

TIBCO iProcess® Engine

Administrator's Guide

Software Release 11.4.1
April 2014

Two-Second Advantage®



Important Information

SOME TIBCO SOFTWARE EMBEDS OR BUNDLES OTHER TIBCO SOFTWARE. USE OF SUCH EMBEDDED OR BUNDLED TIBCO SOFTWARE IS SOLELY TO ENABLE THE FUNCTIONALITY (OR PROVIDE LIMITED ADD-ON FUNCTIONALITY) OF THE LICENSED TIBCO SOFTWARE. THE EMBEDDED OR BUNDLED SOFTWARE IS NOT LICENSED TO BE USED OR ACCESSED BY ANY OTHER TIBCO SOFTWARE OR FOR ANY OTHER PURPOSE.

USE OF TIBCO SOFTWARE AND THIS DOCUMENT IS SUBJECT TO THE TERMS AND CONDITIONS OF A LICENSE AGREEMENT FOUND IN EITHER A SEPARATELY EXECUTED SOFTWARE LICENSE AGREEMENT, OR, IF THERE IS NO SUCH SEPARATE AGREEMENT, THE CLICKWRAP END USER LICENSE AGREEMENT WHICH IS DISPLAYED DURING DOWNLOAD OR INSTALLATION OF THE SOFTWARE (AND WHICH IS DUPLICATED IN THE LICENSE FILE) OR IF THERE IS NO SUCH SOFTWARE LICENSE AGREEMENT OR CLICKWRAP END USER LICENSE AGREEMENT, THE LICENSE(S) LOCATED IN THE "LICENSE" FILE(S) OF THE SOFTWARE. USE OF THIS DOCUMENT IS SUBJECT TO THOSE TERMS AND CONDITIONS, AND YOUR USE HEREOF SHALL CONSTITUTE ACCEPTANCE OF AND AN AGREEMENT TO BE BOUND BY THE SAME.

This document contains confidential information that is subject to U.S. and international copyright laws and treaties. No part of this document may be reproduced in any form without the written authorization of TIBCO Software Inc.

TIBCO, Two-Second Advantage, TIBCO ActiveMatrix BusinessWorks, TIBCO Business Studio, TIBCO Enterprise Message Service, TIBCO Hawk, TIBCO iProcess, TIBCO iProcess Suite, and TIBCO Rendezvous are either registered trademarks or trademarks of TIBCO Software Inc. in the United States and/or other countries.

Enterprise Java Beans (EJB), Java Platform Enterprise Edition (Java EE), Java 2 Platform Enterprise Edition (J2EE), and all Java-based trademarks and logos are trademarks or registered trademarks of Oracle Corporation in the U.S. and other countries.

All other product and company names and marks mentioned in this document are the property of their respective owners and are mentioned for identification purposes only.

THIS SOFTWARE MAY BE AVAILABLE ON MULTIPLE OPERATING SYSTEMS. HOWEVER, NOT ALL OPERATING SYSTEM PLATFORMS FOR A SPECIFIC SOFTWARE VERSION ARE RELEASED AT THE SAME TIME. SEE THE README FILE FOR THE AVAILABILITY OF THIS SOFTWARE VERSION ON A SPECIFIC OPERATING SYSTEM PLATFORM.

THIS DOCUMENT IS PROVIDED "AS IS" WITHOUT WARRANTY OF ANY KIND, EITHER EXPRESS OR IMPLIED, INCLUDING, BUT NOT LIMITED TO, THE IMPLIED WARRANTIES OF MERCHANTABILITY, FITNESS FOR A PARTICULAR PURPOSE, OR NON-INFRINGEMENT.

THIS DOCUMENT COULD INCLUDE TECHNICAL INACCURACIES OR TYPOGRAPHICAL ERRORS. CHANGES ARE PERIODICALLY ADDED TO THE INFORMATION HEREIN; THESE CHANGES WILL BE INCORPORATED IN NEW EDITIONS OF THIS DOCUMENT. TIBCO SOFTWARE INC. MAY MAKE IMPROVEMENTS AND/OR CHANGES IN THE PRODUCT(S) AND/OR THE PROGRAM(S) DESCRIBED IN THIS DOCUMENT AT ANY TIME.

THE CONTENTS OF THIS DOCUMENT MAY BE MODIFIED AND/OR QUALIFIED, DIRECTLY OR INDIRECTLY, BY OTHER DOCUMENTATION WHICH ACCOMPANIES THIS SOFTWARE, INCLUDING BUT NOT LIMITED TO ANY RELEASE NOTES AND "READ ME" FILES.

Copyright © 1994-2014 TIBCO Software Inc. ALL RIGHTS RESERVED.

TIBCO Software Inc. Confidential Information

Contents

Figures	xv
Tables	xvii
Preface	xix
Related Documentation	xx
TIBCO iProcess Engine Documentation	xx
Other TIBCO Product Documentation	xx
Typographical Conventions	xxii
Connecting with TIBCO Resources	xxv
How to Join TIBCOCommunity	xxv
How to Access TIBCO Documentation	xxv
How to Contact TIBCO Support	xxv
Chapter 1 Controlling the iProcess Engine	1
Starting iProcess Engine	2
Windows Version	2
UNIX Version	4
Stopping iProcess Engine	7
Windows Version	7
UNIX Version	8
Forcing the iProcess Engine to Shutdown	10
Configuring iProcess Engine Events Server	14
Configuring iProcess Engine Time Zone	15
Setting the Time Zone	15
Error Handling	17
Chapter 2 Using the iProcess Engine Configuration Files	19
SWDIR\swdefs	20
SWDIR\etc\language.lng\staffico	22
File Format	22
Tools Entry Format	23
SWDIR\etc\staffpms	25
Specifying if Client Passwords are Required on Login	25

Enabling Multiple Logins	25
Specifying the Working Week	26
Changing the Date Format Using the staffpms File	26
Setting Database Connection Options	28
Controlling Access to the iProcess Engine (for UNIX)	31
Specifying How iProcess Validates Users	32
Configuring Signals That Threads are Blocked From Receiving	33
Configuring Log Files Directory	34
SWDIR\etc\language.lng\audit.mes	35
SWDIR\etc\language.lng\auditusr.mes	36
SWDIR\etc\language.lng\stafferr.mes	37
SWDIR\etc\language.lng\staffw.mes	38
Changing the Long Date Format	38
SWDIR\etc\language.lng\staff.mes	41
Changing the Long Date Format	41
SWDIR\etc\swerwarn.mes	42
Chapter 3 Tuning the iProcess Engine Using SWDIR\etc\staffcfg Parameters	43
Editing the SWDIR\etc\staffcfg File	44
SWDIR\etc\staffcfg File Format	44
Using Multiple Copies of SWDIR\etc\staffcfg	44
SWDIR\etc\staffcfg Parameters	45
WQS Section	46
WQS_DEFAULTPRIORITY	47
WQS_URGENTPRIORITY	48
WQS_ROUND_ROBIN	49
WIS_MAXFILEDESC	50
WQS_QUEUE_WEIGHTING	51
WQS_SHARED_MEMORY_QUEUES	52
WIS_AGE_USE_WORKING_DAYS	53
FORM Section	54
MAX_SCRIPT_CALL_DEPTH	55
MAXVLD	56
STAFFPRO Section	57
LDAP_DIT	58
LDAP_POOL_SIZE	59
MODTIME_PERM	60
PROCDEF_CACHESIZE	61
LID_CLIENT_TIMEOUT	62
RESEND_ORIGINAL_TIMESTAMP	63
LAST_MODIFIED_TIME	64
STAFF Section	65

UIDCRPERIOD	66
RPCSVR_TIMEOUT	67
PWD_PERIOD	68
START_TX_RX	69
RPCXFRSIZE	70
MAX_USERS_PER_PROCESS	72
PRE_LOAD_POOL_SERVERS	73
USER_LOAD_ALLOCATION	74
WQ_SORT_ITEM	75
DYNDEADPRED	76
IAPSCHEMA	77
IAPSCHEMA2_1	78
DBSIZES Section	79
MEMOATTMAX	80
DBPOOL Section	81
POOLSIZE	82
POOLGROWSIZE	83
MAXPOOLSIZE	84
POOLCONNTIMEOUT	85
CDQP Section	86
CDQPMAXGLOBAL	87
CDQPMAXQUEUE	88
NETWORK Section	89
IPPROTOCOL	90
Obsolete Parameters	91
Chapter 4 Administering Servers	93
Show all Server Details	94
Update Server Details	95
Add a Server	96
Remove a Server	97
Find a Server's Details	98
Find the Master Server	99
Define a Server as the Master Server	100
Move Processes From One Server to Another	101
Chapter 5 Administering iProcess Engine Server Processes	103
Introduction	104
Server Processes	105
Sequence Number Caching	106

Using SWDIR\util\swadm to Administer Server Processes.	108
Show Server Processes.	109
Run a New Process	111
Disable a Process	112
Enable a Process.	113
Delete a Process	114
Test Events	115
Using SWDIR\util\swsvrmgr to Administer Server Processes.	116
View Process Status	117
Issue a Start-up Event.	119
Issue a Start New Event	120
Issue a Restart Event	121
Issue a Shutdown Event	122
Issue a Pause or Unpause Event.	124
Write a Shared Memory Debug Log File to Disk	126
Resynchronize Timestamps with Windows Time.	127
Using the iProcess Server Manager to Administer Server Processes	128
Hawk Requirements.	128
Enabling the iProcess Server Manager	128
Configuring Tomcat JSP Web Server to Support HTTPS	129
Configuring TIBCO Hawk Security for iProcess Server Manager	130
Starting the iProcess Server Manager.	131
Configuring the iProcess Server Manager.	132
Controlling Processes	133
Viewing Process Statuses	135
View the Process Summary.	136
Viewing the iProcess Engine Log Files	136
Customizing the iProcess Server Manager	137
Connecting to a Different Server	137
Chapter 6 Administering Process Attributes.	139
Using SWDIR\util\swadm to Administer Process Attributes	140
Display All Process Attributes	141
Set a Process Attribute	142
Delete a Process Attribute	143
Alphabetical List of Process Attributes	144
General iProcess Engine Configuration	155
DBGMEMSIZE_KB	157
DEPLOY_XSL_OUT_ENCODING.	158
EAI_NEEDS_MSRTC	159
EXACT_OPERATION_TIMESTAMP	160
FREE_WIS_SESSION.	162
LDAP_UV.	163

LOGON_OS_LOCATION	164
MIGRATE_LIVE_CASES	167
NORMALISE_CASE_DATA	168
RPC_TIMEOUT	169
SPO_USERMUTEX_WAITTIME	170
TIMEZONE	172
WINTIME_RESYNC_NOTICE	174
WINTIME_RESYNC_PERIOD	175
WINTIME_RESYNC_TOLERANCE	177
XPC_READ_UNCOMMITTED	178
Process Management Configuration	179
BG_LEAVER_DESTINATION	181
BG_LEAVER_SUPER_AS_DEST	183
CHECKFREQ	184
DMD_PROCESS_INTERVAL	185
FORCE_DEADLINE_PRIORITY	187
MAINCASE_START_AUTOCOMMIT	188
MAX_AGE_BEFORE_RESETPOST	190
MINFREEKB	191
PM_AUTO_BOOT	192
PROCESS_AUTO_DUMPLOG	193
PROCESS_AUTO_RESTARTS	194
PROCESS_MAX_RESTARTS	195
PROCESS_MIN_RESTART_PERIOD	196
PROCESS_SLEEP	197
SUBCASE_START_AUTOCOMMIT	198
UNPROCESSED_DL_POST_LIMIT	200
USE_PRIORITY_DEADLINES	201
WIS and WQS Process Configuration	202
AUDIT_OPENKEEP	206
CCOUNT_CACHE_REFRESH	207
IGNORE_PACK_CHANGED	208
RESTART_WIS_CACHE_THRESHOLD	209
RETRY_OFF_FOR_RAC	210
RPC_SVR_CONTROL	212
RPC_SVR_NUM_THREADS	213
SHMKEY_ID	214
WIS_CACHE_POOL_SIZE	215
WIS_CACHE_THRESHOLD	216
WIS_CACHE_WAIT_TIME	217
WIS_CDQP_DATA_RECACHE_BATCH	218
WIS_CHECK_STAFFO_RETRY_COUNT	219
WIS_FILTER_THREAD_BOUNDARIES	220
WIS_FILTER_THREAD_POOL_SIZE	222

WIS_INDEX_REFRESH	223
WIS_LOCK_POOL_SIZES	224
WIS_NEW_ITEM_BATCH_SIZE	226
WIS_QCHANGE_EXTENDED_CHECK	227
WIS_SESSION_TIMEOUT	229
WIS_SESSION_TIMEOUT_SHUTDOWN	230
WIS_UNCACHE_PERIOD	231
WIS_UPDATE_LENGTH	232
WIS_UPDATE_PERIOD	233
WIS_USE_PRIORITY_ESCALATION	234
WQS_GATHER_RPC_STATS	235
WQS_NUM_SEARCH_SLOTS	236
WQS_PERSIST_SHMEM	237
WQS_WIS_USER_COUNT	238
Message and Mbox Processing Configuration	240
DBQD_MAX_CACHED_MESSAGES	242
DBQD_MAX_FIL_SESSIONS	243
EMPTYMBOXSLEEP	244
EMPTYMBOXSLEEP_INC	246
EMPTYMBOXSLEEP_MAX	247
IQL_RETRY_COUNT	248
IQL_RETRY_DELAY	249
MBSET_DEQUEUE_TIMEOUT	250
MBSET_READ_BG	251
MBSET_READ_PREDICT	252
MBSET_READ_WIS	253
MBSET_WRITE_BG	254
MBSET_WRITE_PREDICT	255
MBSET_WRITE_WIS	256
THRESHOLD_FAIL_TIMES_TO_REPORT_IQL_MESSAGE	257
USE_NEXT_MESSAGE_TO_DEQUEUE	258
Sequence Numbering Configuration	259
CNUM_SEQ_CACHE	260
REQID_SEQ_CACHE	261
WAITID_SEQ_CACHE	262
Transaction Control Configuration	263
BG_MAX_ACTIONS_PER_TRANS	264
CHECK_EAIWITHDRAW_ONPURGE	265
EAI_STEP_TIMEOUT	267
Activity Monitoring and Work Queue Delta Configuration	268
AUDIT_CASEDATA_CHANGED	270
IAPJMS_LANGUAGE	271
IAPJMS_PORTNO	272
IAPJMS_PUBLISH	273

IAPJMS_ROLLBACK	274
IAPJMS_SYNCHRONOUS	275
IAPJMS_TIMEOUT	276
IAPJMS_TOPICNAME	277
IAPJMS_SIMPLETOPIC	279
JVMPROPS	280
SHUTDOWN_MIGRATION_MESSAGE	281
SWLIB_PATH	282
WQDJMS_PORTNO	284
WQDJMS_TOPICNAME	285
TIBCO Rendezvous Configuration	286
RV_DAEMON	287
RV_NETWORK	288
RV_SERVICE	289
Case Prediction Configuration	290
ENABLE_CASE_PREDICTION	291
MAX_PREDICTION_LOOPS	292
TIBCO iProcess Workspace (Windows) Configuration	293
CSTART_AUTO_REFRESH	294
DISABLE_CASE_COUNTING	295
DISABLE_USER_CHECK	296
DISABLE_USER_LIST	297
OS_USER_LOCATIONS	298
RPC_BLOCK	300
Procedure Configuration	301
AUTO_PURGE_DELAY	302
DEF_MAJOR_VERS	303
DEF_MINOR_VERS	304
FIL_PROCDEF_CACHE_SIZE	305
MAX_SUB_PROCEDURE_DEPTH	307
RESTART_SPO_CACHE_PROC	308
PROC_VER_COMMENT	309
PROC_VER_INC	310
PROC_VER_NUM_INSTANCES	311
SPO_CACHE_PROC	313
iProcess Objects Director	314
Chapter 7 Administering Message Queues and Mbox Sets	315
Introduction	316
Using SWDIR\util\swadm to Administer Mbox Sets, Message Queues and Messages	317
Show Mbox Sets	319
Add an Mbox Set	320
Add a Message Queue to an Mbox Set	321

Delete a Message Queue From an Mbox Set	322
Rename an Mbox Set	323
Delete an Mbox Set	324
Show Message Queues.	325
Add a Message Queue	326
Update a Message Queue.	328
Delete a Message Queue	329
Show Messages in a Queue	330
Count Messages in a Queue	332
Show Details of a Message	333
Restore Dead Messages to a Queue.	335
Delete Messages From a Queue	337
Using the iProcess Server Manager to Administer Message Queues	338
Controlling Message Queues.	338
Default Message Handling Configuration	339
Default Mbox Sets	339
Default Message Queues	339
How WIS Processes Send Messages to BG Processes	341
How non-WIS Processes Send Messages to BG Processes	342
How BG Processes Send Messages to WIS Processes	342
How BG Processes Send Messages to the Prediction Process	343
Chapter 8 Administering Procedure Objects.	345
Show Procedures and Libraries	346
Output	346
Errors.	347
Examples	348
Tidy Instances of Procedures	350
Chapter 9 Administering Firewall Port Ranges	351
Overview	352
Using Port Ranges with a Node Cluster	352
How Port Range Information is Stored	352
How to Set up and use a Port Range	353
Port Range swadm Commands.	353
ADD_RANGE	354
DEL_RANGE	356
MOD_RANGE	358
SET_RANGE	359
SHOW_PORTS	361
SHOW_RANGES	363

ADD_AQ_PORT_RANGE	364
MOD_AQ_PORT_RANGE	365
DEL_AQ_PORT_RANGE	366
Chapter 10 Administering Activity Monitoring and Work Queue Delta Publication	367
Overview	368
Enabling Activity Monitoring	369
Filtering Message Event Request (MER) Messages	371
Configuring the iProcess Activity Publication (IAP) Configuration Files	372
Configuring the IAP JMS Properties File	372
Configuring the IAPJMS Classpath File	375
Updating the IAP Security Principle and Credentials	376
Resetting the User Name and Password	376
Deleting the User Name and Password	376
Testing the Password	377
Using SWDIR\util\swadm to Administer Work Queue Delta Publication	378
List Subscriptions	379
Clear Subscriptions	380
Chapter 11 Administering the Work Queue Server and Work Item Server Processes	381
Overview	382
The WQS Process	383
Configuring WQS RPC Request Processing	385
Configuring the Assignment of Queues to WIS Processes	385
Configuring When the WQS/WIS Shared Memory is Written to the Database	388
The WIS Process	389
Monitoring the WIS Processes	391
Configuring WIS RPC Request Processing	393
Configuring How Work Queues are Filtered	394
Configuring Queue Updates	395
Configuring When WIS Processes Cache Their Queues	396
Configuring CDQP Updates	398
Troubleshooting Work Queues	399
Chapter 12 Administering Case Data Normalization	401
Overview	402
Enabling Case Data Normalization	403
Using the Case Data Normalization Utility	403

Chapter 13 Managing EAI Step Server Plug-ins	407
Overview	408
Register/Re-register (upgrade) an EAI Plug-In	410
Unregister (Remove) an EAI Plug-In	412
Modify an Existing EAI Plug-In Entry	413
List Existing EAI Plug-In Registry Entries	414
Reload an EAI Plug-in	416
Get Release Version Stored in EAI Plug-In	417
Possible Errors When Using sweareg	418
Appendix A iProcess Engine Log Files	419
Appendix B System Backup Guidelines	421
Backup and Recovery of iProcess Case Data	422
Backup and Recovery of iProcess Engine Configuration Files	423
Appendix C iProcess Engine Directory Structure	425
Appendix D Understanding Audit Trails	429
Appendix E iProcess Server Manager Interfaces	441
getNodeDetails()	442
getProcessDetails()	443
getProcessSummary()	444
getProcessStatus()	445
doStartProcesses()	446
doStartTemporaryProcess()	447
doRestartProcess()	448
doStopProcesses()	449
getIsTypeDynamic()	451
getLogFileLines()	452
getAllQueues()	453
getMessageHeader()	454
getMessageDetail()	456
deleteMessage()	458
restoreDeadMessage()	459

Appendix F Using the plist Utility to Obtain Information About TIBCO iProcess Engine Facilities 461

Overview of the plist Utility	463
Node Information	466
Procedure Information	467
Installed and Uninstalled Table Information	471
Role Information	473
Long Term Locked Item Information	474
Mail Item Information	475
User Information	482
WIS Queue Information	483
Case Information	485
Subcase Information	488
Step Information	489
Field Information	491
Step Status Information	492
Audit Trail Information	493
Group Membership Information	494
Attribute Value Information	495
Outstanding Mail Information	496
Procedure Version Information	497
Queue Participation Information	498
Queue Redirection Information	499
Pool Server Performance Information	500
Mbox Information	501
Information about OS or UVAPI Users	503
Index	505

Figures

Figure 1 iProcess Server Manager Configuration Panel 132

Tables

Table 1	General Typographical Conventions	xxii
Table 2	Syntax Typographical Conventions	xxiii
Table 3	Contents in the swdefs File	21
Table 4	The Meaning of Each Entry for Changing the Date Format Using the staffpms File	26
Table 5	Setting Database Connection Options in the staffpms File	28
Table 6	Obsolete staffcfg Parameters.	91
Table 7	Server Processes.	105
Table 8	IAP JMS Properties File	372
Table 9	Information Returned by the plist -w[V][v] [WIS] Command.	392
Table 10	iProcess Engine Log Files	419
Table 11	iProcess Engine Directory	425
Table 12	Audit Trail Messages	429
Table 13	plist Command Options	463

Preface

This guide describes how to administer iProcess Engine.

Topics

- [Related Documentation, page xx](#)
- [Typographical Conventions, page xxii](#)
- [Connecting with TIBCO Resources, page xxv](#)

Related Documentation

This section lists documentation resources you may find useful.

TIBCO iProcess Engine Documentation

The following documents form the TIBCO iProcess Engine documentation set:

- *TIBCO iProcess Engine Installation* Read this manual for instructions on site preparation and installation.
- *TIBCO iProcess Engine Release Notes* Read the release notes for a list of new and changed features. This document also contains lists of known issues and closed issues for this release.
- **TIBCO iProcess Suite Documentation** This documentation set contains all the manuals for TIBCO iProcess Engine and other TIBCO products in TIBCO iProcess® Suite. The manuals for TIBCO iProcess Engine are as follows:
 - *TIBCO iProcess Engine Architecture Guide*
 - **TIBCO iProcess Engine Administrator's Guides:**
 - TIBCO iProcess Engine Administrator's Guide*
 - TIBCO iProcess Objects Director Administrator's Guide*
 - TIBCO iProcess Objects Server Administrator's Guide*
 - **TIBCO iProcess Engine Database Administrator's Guides:**
 - TIBCO iProcess Engine (DB2) Administrator's Guide*
 - TIBCO iProcess Engine (Oracle) Administrator's Guide*
 - TIBCO iProcess Engine (SQL) Administrator's Guide*
 - *TIBCO iProcess swutil and swbatch Reference Guide*
 - *TIBCO iProcess Engine System Messages Guide*
 - *TIBCO iProcess User Validation API User's Guide*
 - *LDAPCONF Utility User's Guide*

Other TIBCO Product Documentation

You may find it useful to read the documentation for the following TIBCO products:

- TIBCO ActiveMatrix BusinessWorks™

- TIBCO Business Studio™
- TIBCO Enterprise Message Service™
- TIBCO Hawk®
- TIBCO Rendezvous®

Typographical Conventions

TIBCO iProcess Engine can be run on both Microsoft Windows and UNIX/Linux platforms. In this manual, the Windows convention of a backslash (\) is used. The equivalent pathname on a UNIX or Linux system is the same, but using the forward slash (/) as a separator character.



UNIX or Linux pathnames are occasionally shown explicitly, using forward slashes as separators, where a UNIX or Linux-specific example or syntax is required.

Any references to UNIX in this manual also apply to Linux unless explicitly stated otherwise.

The following typographical conventions are used in this manual.

Table 1 General Typographical Conventions

Convention	Use
<code>SWDIR</code>	<p>TIBCO iProcess Engine installs into a directory. This directory is referenced in documentation as <code>SWDIR</code>. The value of <code>SWDIR</code> depends on the operating system. For example,</p> <ul style="list-style-type: none">on a Windows server (on the C: drive)<p>if <code>SWDIR</code> is set to the <code>C:\swserver\staffw_nod1</code> directory, then the full path to the <code>swutil</code> command is in the <code>C:\swserver\staffw_nod1\bin\swutil</code> directory.</p>on a UNIX or Linux server<p>if <code>SWDIR</code> is set to the <code>/swserver/staffw_nod1</code> directory, then the full path to the <code>swutil</code> command is in the <code>/swserver/staffw_nod1/bin/swutil</code> directory or the <code>\$SWDIR/bin/swutil</code> directory.</p><p>Note: On a UNIX or Linux system, the environment variable <code>\$SWDIR</code> should be set to point to the iProcess system directory for the <i>root</i> and <i>swadmin</i> users.</p>
code font	<p>Code font identifies commands, code examples, filenames, pathnames, and output displayed in a command window. For example:</p> <p>Use <code>MyCommand</code> to start the <code>foo</code> process.</p>

Table 1 General Typographical Conventions (Cont'd)



Convention	Use
bold code font	<p>Bold code font is used in the following ways:</p> <ul style="list-style-type: none"> • In procedures, to indicate what a user types. For example: Type admin. • In large code samples, to indicate the parts of the sample that are of particular interest. • In command syntax, to indicate the default parameter for a command. For example, if no parameter is specified, MyCommand is enabled: MyCommand [enable disable]
<i>italic font</i>	<p>Italic font is used in the following ways:</p> <ul style="list-style-type: none"> • To indicate a document title. For example: See <i>TIBCO ActiveMatrix BusinessWorks Concepts</i>. • To introduce new terms. For example: A portal page may contain several portlets. <i>Portlets</i> are mini-applications that run in a portal. • To indicate a variable in a command or code syntax that you must replace. For example: MyCommand <i>PathName</i>
Key combinations	<p>Key name separated by a plus sign indicate keys pressed simultaneously. For example: Ctrl+C.</p> <p>Key names separated by a comma and space indicate keys pressed one after the other. For example: Esc, Ctrl+Q.</p>
	The note icon indicates information that is of special interest or importance, for example, an additional action required only in certain circumstances.
	The tip icon indicates an idea that could be useful, for example, a way to apply the information provided in the current section to achieve a specific result.
	The warning icon indicates the potential for a damaging situation, for example, data loss or corruption if certain steps are taken or not taken.

Table 2 Syntax Typographical Conventions

Convention	Use
[]	<p>An optional item in a command or code syntax.</p> <p>For example:</p> <p>MyCommand [optional_parameter] required_parameter</p>

Table 2 Syntax Typographical Conventions (Cont'd)

Convention	Use
	<p>A logical OR that separates multiple items of which only one may be chosen.</p> <p>For example, you can select only one of the following parameters:</p> <p>MyCommand param1 param2 param3</p>
{ }	<p>A logical group of items in a command. Other syntax notations may appear within each logical group.</p> <p>For example, the following command requires two parameters, which can be either the pair param1 and param2, or the pair param3 and param4.</p> <p>MyCommand {param1 param2} {param3 param4}</p> <p>In the next example, the command requires two parameters. The first parameter can be either param1 or param2 and the second can be either param3 or param4:</p> <p>MyCommand {param1 param2} {param3 param4}</p> <p>In the next example, the command can accept either two or three parameters. The first parameter must be param1. You can optionally include param2 as the second parameter. And the last parameter is either param3 or param4.</p> <p>MyCommand param1 [param2] {param3 param4}</p>

Connecting with TIBCO Resources

How to Join TIBCOCommunity

TIBCOCommunity is an online destination for TIBCO customers, partners, and resident experts. It is a place to share and access the collective experience of the TIBCO community. TIBCOCommunity offers forums, blogs, and access to a variety of resources. To register, go to <http://www.tibcommunity.com>.

How to Access TIBCO Documentation

You can access TIBCO documentation here:

<http://docs.tibco.com>

How to Contact TIBCO Support

For comments or problems with this manual or the software it addresses, contact TIBCO Support as follows:

- For an overview of TIBCO Support, and information about getting started with TIBCO Support, visit this site:

<http://www.tibco.com/services/support>

- If you already have a valid maintenance or support contract, visit this site:

<https://support.tibco.com>

Entry to this site requires a user name and password. If you do not have a user name, you can request one.

Chapter 1

Controlling the iProcess Engine

This chapter describes basic operations for controlling iProcess Engine.

There are additional administration tasks that can be performed on TIBCO iProcess Workspace (Windows), such as case monitoring, managing users, and group and case administration. They are all described in *TIBCO iProcess Workspace (Windows) Manager's Guide*.



You can also control, start and stop iProcess Engine Process Sentinels and server processes using the `swadm` and `swsvrmgr` utilities located in the `SWDIR\util` directory. See [Administering iProcess Engine Server Processes on page 103](#) for more information.

Topics

- [Starting iProcess Engine, page 2](#)
- [Stopping iProcess Engine, page 7](#)
- [Configuring iProcess Engine Events Server, page 14](#)
- [Configuring iProcess Engine Time Zone, page 15](#)
- [Error Handling, page 17](#)

Starting iProcess Engine

The iProcess Engine server processes are controlled by Process Sentinels. Process Sentinels must be started first, they then control the start-up of the server processes. If you are using more than one server to host iProcess Engine (a node cluster), Process Sentinels must be started on each server.

Before you can start iProcess Engine, you must make sure that:

1. The iProcess database instance is running.
2. All required message queues are running.
3. The event manager is running. (This means that the event queues and agents are running.)

The following sections explain how to start the Windows (see [Windows Version on page 2](#)) and UNIX versions (see [UNIX Version on page 4](#)) of iProcess Engine.

Windows Version

In the Windows version, the iProcess Engine functions are provided by the iProcess *nodename* Process Sentinels service (where *nodename* is the name of your iProcess Engine installation).

By default, after having been started, Process Sentinel tests the event mechanism automatically and starts the iProcess Engine server auto-start processes.



This behavior is controlled by the [PM_AUTO_BOOT](#) process attribute, only the value of the [PM_AUTO_BOOT](#) attribute is set to 1, the processes will be started automatically. See [Administering Process Attributes on page 139](#) for more information.

You can start the Process Sentinels service in three different ways (unless you have installed iProcess Engine to a Windows cluster):

- At system startup - see [An operating system group that gives you permissions to start a service, normally the Administrators group. on page 3](#).
- Manually, from the Windows Control Panel - see [Manually Starting the Process Sentinels Service on page 4](#).
- Using the `swstart.bat` script located in the `SWDIR\bin` directory- see [Using the swstart.bat Script on page 4](#).

To be able to start iProcess Engine, you must be logged in to either as an iProcess Engine Administrator user, or as a user who is a member of both:

- The iProcess Administrators local group (which gives you permissions on files and directories in *SWDIR*).
- An operating system group that gives you permissions to start a service, normally the Administrators group.



If you have installed iProcess Engine to a Windows cluster, use the Bring online service in the Microsoft Cluster Administrator to start iProcess Engine.

Do not attempt to start iProcess Engine on a Windows cluster by using Control Panel > Services or the `swstart` command located in the *SWDIR\bin* directory.

Configuring System Startup Behavior

When you install iProcess Engine, you choose whether or not the Process Sentinels service:

- Starts automatically on system startup (the default option).
- Needs to be started manually.
- Is disabled (cannot be started).

If you subsequently want to change this setting, do the following:

1. From the Start menu, select **Settings > Control Panel**.
2. Double-click the **Administration Tools** item.
3. Double-click the **Services** item. The Services dialog appears.
4. Select the **iProcess Nodename Process Sentinels** service item (where *Nodename* is the name of your iProcess Engine installation) and click the **Startup** button. The Service dialog appears.
5. Set the Startup Type item to:
 - Automatic, if you want the Process Sentinels service to start automatically on system startup.
 - Manual, if you want to manually start the Process Sentinels service (see the following).
 - Disabled, if you want to disable the Process Sentinels service.



Do not change any other options in the Service dialog. Doing so may cause iProcess Engine to fail.

Manually Starting the Process Sentinels Service

To manually start the Process Sentinels service:

1. From the Start menu, select **Settings > Control Panel**.
2. Double-click the **Administration Tools** item.
3. Double-click the **Services** item. The Services dialog appears.
4. Select the **iProcess Nodename Process Sentinels** service item (where *Nodename* is the name of your iProcess Engine installation).
5. Click the **Start** button. This will start the Process Sentinels service and the iProcess Engine server processes.



You can use the Processes tab of the Windows Task Manager to view the processes as they start up. See [Server Processes on page 105](#) for a list of processes that are started.

Using the swstart.bat Script

To start the Process Sentinels service using the `swstart.bat` script located in the `SWDIR\bin` directory:

1. Start the Process Sentinels by using the following command:

```
swstart -p
```

2. Start the iProcess Engine server processes normally by using the following command:

```
swstart
```

Or, start the iProcess Engine server processes in quick start mode by using the following command:

```
swstart -q
```



When the iProcess Engine server is restarted or quick started, the iProcess Objects Server processes apply the `RESTART_SPO_CACHE_PROC` attribute to cache a specified number of procedure versions, and the `WIS` processes apply the `RESTART_WIS_CACHE_THRESHOLD` attribute to cache the work queues at a specified work item number. See [RESTART_WIS_CACHE_THRESHOLD on page 209](#) and [RESTART_SPO_CACHE_PROC on page 308](#) for more information.

UNIX Version

In the UNIX version, the iProcess Engine functions are provided by the "worker" and "watcher" Process Sentinel processes.

By default, after having been started, Process Sentinel tests the event mechanism automatically and starts the iProcess Engine server auto-start processes.



This behavior is controlled by the `PM_AUTO_BOOT` process attribute, only the value of the `PM_AUTO_BOOT` attribute is set to 1, processes will be started automatically. See [Administering Process Attributes on page 139](#) for more information.

Starting the Process Sentinels

You need to start Process Sentinels on each server in your iProcess Engine.

To start Process Sentinels on a server:

1. Log in to iProcess Engine as a background user.
2. Enter the command:

```
SWDIR/bin/swstart -p
```



If you add this command to your UNIX start-up routine script the Process Sentinels will always be running on startup.

Starting the Server Processes

Use the `swstart` script located in the `$SWDIR/bin` directory to start all the required server processes.



If you are using a node cluster, you can run this script from any server that is part of the node cluster and it will start all the processes on all of the servers in iProcess Engine.

To start the iProcess Engine server processes, follow these steps:

1. Log in to iProcess Engine as a background user.
2. Run the following command to start iProcess Engine server processes normally:

```
SWDIR/bin/swstart
```

Or, run the following command to start iProcess Engine server processes in quick start mode:

```
SWDIR/bin/swstart -q
```

As each server process is started, a start-up message is displayed.



When the iProcess Engine server is restarted or quick started, the iProcess Objects Server processes apply the `RESTART_SPO_CACHE_PROC` attribute to cache a specified number of procedure versions, and the `WIS` processes apply the `RESTART_WIS_CACHE_THRESHOLD` attribute to cache the work queues at a specified work item number. See [RESTART_WIS_CACHE_THRESHOLD on page 209](#) and [RESTART_SPO_CACHE_PROC on page 308](#) for more information.

Stopping iProcess Engine

The following sections explain how to stop the Windows (see below) and UNIX versions (see [UNIX Version on page 8](#)) of the iProcess Engine.

Windows Version

The iProcess Engine functions are provided by the iProcess *nodename* Process Sentinels service (where *nodename* is the name of your iProcess Engine installation).

You can stop the Process Sentinels service either:

- Manually, from the Services dialog. For more information, see below.
- Using the `swstop.bat` script located in the `SWDIR\bin` directory. For more information, see [Using the swstop.bat Script on page 8](#).



If you have installed iProcess Engine to a Windows cluster, use the Take offline service in the Microsoft Cluster Administrator to stop the Process Sentinels service.

Do not attempt to stop the Process Sentinels service on a Windows cluster by using Control Panel > Services or the `swstop` script located in the `SWDIR\bin` directory.

Manually Stopping the iProcess Engine

To stop iProcess Engine:

1. Make sure that all iProcess Workspace users are logged out from iProcess Engine.
2. From the Start menu, select **Settings > Control Panel**.
3. Double-click the **Administration Tools** item.
4. Double-click the **Services** item. The Services dialog appears.
5. Select the **iProcess *Nodename* Process Sentinels** service item (where *Nodename* is the name of your iProcess Engine installation).
6. Click the **Stop** button. This will stop the Process Sentinels service and the iProcess Engine server processes.

Using the `swstop.bat` Script

To stop iProcess Engine using the `swstop.bat` script located in the `$WDIR\bin` directory:

1. Make sure that all iProcess Workspace users are logged out from iProcess Engine.



If you cannot or do not want to do this for any reason, you can force iProcess Engine to shut down even if users are still logged in. See [Forcing the iProcess Engine to Shutdown on page 10](#) for more information.

2. Stop the iProcess Engine server processes using the following command:

```
swstop
```

3. Stop the Process Sentinels using the following command:

```
swstop -p
```

UNIX Version

To stop iProcess Engine you must:

1. Stop the server processes.
2. Stop Process Sentinels.

Stopping the Server Processes

Use the `swstop` script, which is located in the `$WDIR/bin` directory to stop all the required server processes.



If you are using a node cluster, you can run this script from any server that is part of the node cluster and it will stop all the processes on all of the servers in iProcess Engine.

To stop the iProcess Engine server processes:

1. Log in to iProcess Engine as a background user.
2. Make sure that all TIBCO iProcess Workspace users are logged out from iProcess Engine.



If you cannot or do not want to do this for any reason, you can force iProcess Engine to shut down even if users are still logged in. See [Forcing the iProcess Engine to Shutdown on page 10](#) for more information.

3. Locate the `$WDIR\bin` directory, and enter the following command:

swstop

A summary of the shutdown process is displayed as the processes are stopped. The example is shown below.

Attempting to stop 17 processes

Machine ID	Proc Name	Proc Inst	Status	Comment
1	BG	1	SHUTTING DOWN	Normal Shutdown
1	BG	2	SHUTTING DOWN	Normal Shutdown
1	BG	3	SHUTTING DOWN	Normal Shutdown
1	BG	4	SHUTTING DOWN	Normal Shutdown
1	BGPREDICT	1	SHUTTING DOWN	Normal Shutdown
1	DIRECTOR	1	SHUTTING DOWN	Normal Shutdown
1	DLMGR	1	SHUTTING DOWN	main calling shutdown
1	IAPJMS	1	SHUTTING DOWN	IAPJMS Process Shutdown
1	RPCBG	1	SHUTTING DOWN	Normal Shutdown
1	RPC_TCP_LI	1	SHUTTING DOWN	RPC server shutdown
1	RPC_UDP_LI	1	SHUTTING DOWN	RPC server shutdown
1	SPO	1	SHUTTING DOWN	Normal Shutdown
1	WIS	1	SHUTTING DOWN	Normal Shutdown
1	WIS	2	SHUTTING DOWN	Normal Shutdown
1	WISMBD	1	SHUTTING DOWN	WISMBD normal shutdown
1	WISMBD	2	SHUTTING DOWN	WISMBD normal shutdown
1	WQS	1	SHUTTING DOWN	WQS Normal shutdown

Current System Status : 'STOPPED'

Stopping Process Sentinels

You can also use the swstop script, which is located in the SWDIR\bin directory, to stop Process Sentinels.



If you are using a node cluster, you can run this script from any server that is part of the node cluster and it will stop Process Sentinels on all of the servers in iProcess Engine.

To stop the Process Sentinels:

1. Log in to iProcess Engine as a background user.

2. Make sure that all TIBCO iProcess Workspace users are logged out from iProcess Engine.



If you cannot or do not want to do this for any reason, you can force iProcess Engine to shut down even if users are still logged in. See [Forcing the iProcess Engine to Shutdown on page 10](#) for more information.

3. Locate the `SWDIR\bin` directory, and enter the following command:

```
swstop -p
```

which displays the following message:

```
Please wait, stopping process sentinels.
```

Forcing the iProcess Engine to Shutdown

Normally, when you want to shut down iProcess Engine, you must first get all users to log out of iProcess Suite.

However, you can force iProcess Engine to shut down, even if there are users logged in. There are two ways you can do this:

- Using the `swstop` command from a command prompt. See below.
- Using the `swstop` command from the Services dialog. For more information, see [Enable Forced Shutdown from the Services Dialog on page 11](#).

Using the `swstop` Command

You can use the following command to force the iProcess Engine to shut down:

```
SWDIR\bin\swstop [-f [timeout]]
```

where:

- `-f` issues a forced shutdown event to shutdown the iProcess Engine processes, whether or not there are users logged in.
- `timeout` is the period, in seconds, to wait before shutting down iProcess Engine. If `timeout` is omitted, a default timeout value of 300 (5 minutes) is used. If a subsequent `swstop -f timeout` command is issued before the first `timeout` value has expired, the `timeout` will be reset to the new value if the new `timeout` value is smaller. You cannot increase the timeout period - a larger timeout value will be ignored.

Note that:

- On a UNIX system, you must be logged in to iProcess Engine as a background user to use this command.

- When the forced shutdown command is issued, a message is sent to all users informing them that the system will be stopped in *timeout* seconds.
- Make sure you save any changes to procedure definitions before enabling the forced shutdown otherwise any such changes will be lost.
- If any released work items have not been processed by the time the background processes shut down, these changes are queued and processed when iProcess Engine restarts.

For example:

- The following command causes iProcess Engine to shut down after the default delay of 300 seconds.

```
swstop -f
```

- The following command causes iProcess Engine to shut down after a delay of 3 minutes.

```
swstop -f 180
```

- If this command is issued 1 minute after the previous example, the delay before shutdown will be reset to 30 seconds.

```
swstop -f 30
```

Enable Forced Shutdown from the Services Dialog

To force iProcess Engine to shut down from the Services dialog, you must:

Create a new string value called `SERVICE_STOP_PARAMS` in the Windows Registry and enter the `swstop` command as the string value data. For more information, see [Creating the SERVICE_STOP_PARAMS String Value on page 11](#).

Once you have created the `SERVICE_STOP_PARAMS` string value, when you stop Process Sentinels from the Services dialog, the Process Sentinels are shut down using the `swstop` command with the parameters you specified. For more information, see [Manually Stopping the iProcess Engine on page 7](#) for more information.

To disable the forced shutdown from the Services dialog, either:

- Delete the `SERVICE_STOP_PARAMS` string value from the Windows Registry, or
- Delete the value data from the `SERVICE_STOP_PARAMS` string value in the Windows Registry.

Creating the SERVICE_STOP_PARAMS String Value

To create the `SERVICE_STOP_PARAMS` string value:

1. From the Start menu, click the **Run** button. The Run dialog appears.

2. In the Open: field, type **regedit**, and click the **OK** button. The Registry Editor window appears.
3. Navigate to the registry list where the SERVICE_STOP_PARAMS string value is to be located, at:

RegistryLocation\Staffware plc\Staffware Server\Nodes*nodename*

where:

- *RegistryLocation* is either \HKEY_LOCAL_MACHINE\SOFTWARE, if you are running the iProcess Engine on a 32-bit machine, or \HKEY_LOCAL_MACHINE\SOFTWARE\Wow6432Node, if you are using a 64-bit machine.
 - *nodename* is the name of the iProcess Engine installation.
4. From the Edit menu, select **New > String Value**. A new value named New Value #1 is created.
 5. Right-click the **New Value #1** item and click the **Rename** button. Rename the New Value #1 item to the SERVICE_STOP_PARAMS item.
 6. Right-click the **SERVICE_STOP_PARAMS** item and click the **Modify** button. The Edit String dialog appears.
 7. Enter the following value in the Value Data: box:

swstop [-f[*timeout*]] [-n *retries*]

where:

- -f issues a forced shutdown event to shutdown the iProcess Engine processes, whether or not there are users logged in.
- *timeout* (optional) is the period, in seconds, to wait before shutting down the iProcess Engine. If *timeout* is omitted, a default timeout value of 300 seconds (5 minutes) is used. The *timeout* value can be a numeric value between 0 - 7200. If a value less than 0 is entered, the default value of 300 seconds (5 minutes) is used. If a value greater than 7200 is entered, the value of 7200 seconds is used.
- -n *retries* (optional) is the maximum number of times the forced shutdown command will be retried, if required. The *retries* value can be a numeric value of 0 or greater. The re-issue of the forced shutdown command occurs if any of the processes have not shutdown. This overcomes the problem of

an event being lost in the event system and the process not receiving the shutdown message.

If all the processes have still not completely shutdown after the number of retries then a final forced shutdown is issued.

If *retries* is omitted, (or if a value of less than 0 is entered), a default value of 0 is used. This means that a forced shutdown is issued after the timeout period and is not re-tried. Any processes that have not shutdown are forced to shutdown.

If all the processes have still not completely shutdown after the final forced shutdown is issued because, for example, a process has hung, then these processes will have to be shutdown manually through the Task Manager or by restarting the machine that is hosting iProcess Engine.

Note that:

- When the forced shutdown command is issued, a message is sent to all users informing them that the system will be stopped in *timeout* seconds.
- After 2 minutes, Microsoft Windows issues the following message:

```
Could not stop the iProcess nodename Process Sentinels service
on Local Computer. Error 1053: The service did not respond to
the start or control request in a timely fashion
```

where *nodename* is the name of your iProcess Engine installation. This is a warning only. Click the **OK** button, Process Sentinels continue to shutdown.

- Make sure you save any changes to procedure definitions before enabling the forced shutdown otherwise any such changes will be lost.
- If any released work items have not been processed by the time the background processes shut down, these changes are queued and processed when iProcess Engine restarts.

Configuring iProcess Engine Events Server



This section is only relevant if you are running iProcess Engine on a Windows platform.

The iProcess Engine uses a publish/subscribe event mechanism to handle the following inter-process tasks:

- Notifying processes to update caches.
- Synchronization of process startup and shutdown.

Events are handled by the iProcess Events COM+ application. All processes that want to subscribe to events register with the COM+ application.

The iProcess Events COM+ application is installed on the same machine as iProcess Engine. If you are using a node cluster architecture, the event server is set to be the machine on which you installed the master server. The event server name is stored in the following registry key:

```
RegistryLocation\Staffware plc\Staffware Server\Nodes\nodename\
IEL_EVENT_SERVER
```

where:

- *RegistryLocation* is either `\HKEY_LOCAL_MACHINE\SOFTWARE`, if you are running iProcess Engine on a 32-bit machine, or `\HKEY_LOCAL_MACHINE\SOFTWARE\Wow6432Node`, if you are using a 64-bit machine.
- *nodename* is the name of iProcess Engine installation.

If performance becomes an issue, TIBCO recommends that you dedicate one machine in the cluster, which is not running any iProcess Engine processes, to host the iProcess events. This reduces the load on the machine. To do this, you will need to edit the registry entry and change the *nodename* to the name of the new iProcess events server. You will need to restart the machine after doing this.



Incorrectly editing the registry can severely damage your system. Make sure that you edit **ONLY** the indicated registry entry.

Make sure that the iProcess Events application starts successfully on the new iProcess events server before starting iProcess Engine, otherwise the system will not function correctly.



On Windows Server 2003, the iProcess Events application does not run all the time. It shuts down automatically when it is idle, and restarts automatically when an event occurs.

Configuring iProcess Engine Time Zone

An iProcess Engine that is installed on a server operating in one time zone may be accessed by TIBCO iProcess Workspace users who are operating in different time zones. For example, a company's office in California (Pacific Standard Time, GMT-08:00) may want to run cases of procedures that are hosted on a server running in the company's administrative centre in Washington D.C. (Eastern Standard Time, GMT-05:00).

This will lead to a disparity between time stamps created by the server (which will use its local time) and their subsequent interpretation by the computers hosting the TIBCO iProcess Workspaces. This disparity will affect:

- work item time stamps
- audit trail time stamps
- deadline time stamps and processing
- priority escalation of work items
- date/time settings for participation and redirection.

To avoid this disparity, you can configure the iProcess Engine processes to operate in the same time zone as the clients. Note that:

- The time zone is set for ALL processes generated by iProcess Engine. Different processes on the same iProcess Engine cannot use different time zones, even if they are running on different servers. To continue the example above, if iProcess Engine is configured to run in Pacific Standard Time it can only administer sites in that time zone without discrepancy.
- If multiple iProcess Engines are running on the same physical hardware (which can be either a single node or a node cluster), each iProcess Engine can operate in its own designated time zone.

Setting the Time Zone

The time zone used by iProcess Engine is stored using the `TIMEZONE` process attribute. Its value must be a valid time zone recognized by the operating system. See [TIMEZONE on page 172](#).

By default, the `TIMEZONE` attribute is not set, and iProcess Engine uses the host server's local time.

You can set the value of `TIMEZONE` using the `SWDIR\util\swadm` utility. If you want to:

- See what time zone iProcess Engine is currently operating in, use the `SHOW_ALL_ATTRIBUTES` command. See [Display All Process Attributes on page 141](#).
- Configure iProcess Engine to operate in a different time zone, use the `SET_ATTRIBUTE` command. See [Set a Process Attribute on page 142](#).
- Reset iProcess Engine to use the host server's local time, use the `DELETE_ATTRIBUTE` command. See [Delete a Process Attribute on page 143](#).

Using the `SWDIR\util\swadm` utility to change the time zone triggers an event informing the server processes that the time zone has changed. iProcess Engine does not need to be restarted for the change to take effect.

Error Handling

Most errors encountered by TIBCO iProcess Engine are reported directly to the user when they occur. Where this is not possible:

- A suitable error message is written to the `sw_warn` or `sw_error` file located in the `SWDIR\logs` directory. See [iProcess Engine Log Files on page 419](#) for more information.
- A “System Information” message is sent to iProcess Engine Administrator, informing them that the file has been created.

See *TIBCO iProcess Engine System Messages Guide* for detailed information about the system error and warning messages that can be returned by iProcess Engine in the `sw_warn` or `sw_error` file located in the `SWDIR\logs` directory.



Each computer in a node cluster creates its own error files so you have to make sure to check each server for the `sw_error` and `sw_warn` files. See [iProcess Engine Log Files on page 419](#) for more information.

In all cases where a resolution cannot be achieved on site, contact TIBCO Support for further assistance.

Chapter 2

Using the iProcess Engine Configuration Files

This chapter describes various TIBCO iProcess Engine configuration files.



See [Tuning the iProcess Engine Using SWDIR\etc\staffcfg Parameters on page 43](#) for information about using the `staffcfg` file, which is located in the `SWDIR\etc` directory to configure your iProcess Engine.

Topics

- [SWDIR\swdefs, page 20](#)
- [SWDIR\etc\language.lng\staffico, page 22](#)
- [SWDIR\etc\staffpms, page 25](#)
- [SWDIR\etc\language.lng\audit.mes, page 35](#)
- [SWDIR\etc\language.lng\auditusr.mes, page 36](#)
- [SWDIR\etc\language.lng\stafferr.mes, page 37](#)
- [SWDIR\etc\language.lng\staffw.mes, page 38](#)
- [SWDIR\etc\language.lng\staff.mes, page 41](#)
- [SWDIR\etc\swerwarn.mes, page 42](#)

SWDIR\swdefs

The `swdefs` file, which is located in the *SWDIR* directory, is the main system configuration file.

The contents of this file are determined at installation time, and in general should not be changed.

The following table describes the contents of the swdefs file.

Table 3 Contents in the swdefs File

Line	Example	Description
1	i11.0-x(0.0)	TIBCO iProcess Engine version
2	pro	Background (iProcess Engine background) user
3	swadmin	System administrator (iProcess Engine Administrator)
4	D:\swbkp (Windows) or \usr\swbkp (UNIX)	Path to backup directory. Note: This is not used by TIBCO iProcess Engine.
5	NULL	Not used
6	swattach	Users' attachments subdirectory. Note: This is not used by TIBCO iProcess Engine.
7	NULL	Reserved. Do not change this entry
8	staffw_nod1	Nodename of this TIBCO iProcess Engine
9	English	System default language
10	391870	Server\Server RPC service number Note: This is not used by TIBCO iProcess Engine.
11	391875	Client\Server RPC service number
12	3.0	Server\Server RPC version

SWDIR\etc\language.lng\staffico

The `staffico` file, which is located in the `SWDIR\etc\language.lng` directory, specifies which tools are available to an iProcess user, depending on the value of the `MENUNAME` attribute.

Tools are displayed in the Work Queue Manager, as items on the Tools menu and as toolbar buttons.

If you want to modify the `staffico` file, which is located in the `SWDIR\etc\language.lng` directory:

- 1. Log in as a user who (on Windows) is a member of the iProcess Administrators group or, (on UNIX) as a user root.
- 2. Edit the file as required.

The changes take effect when a user next logs in. (Users who are already logged in will need to log out and log back in again.)

File Format

The file contains one section per defined `MENUNAME` attribute. Each section contains one entry per tool available for that `MENUNAME`.

Lines that begin with a ‘;’ (semi-colon) character are treated as comments. Blank lines are ignored.

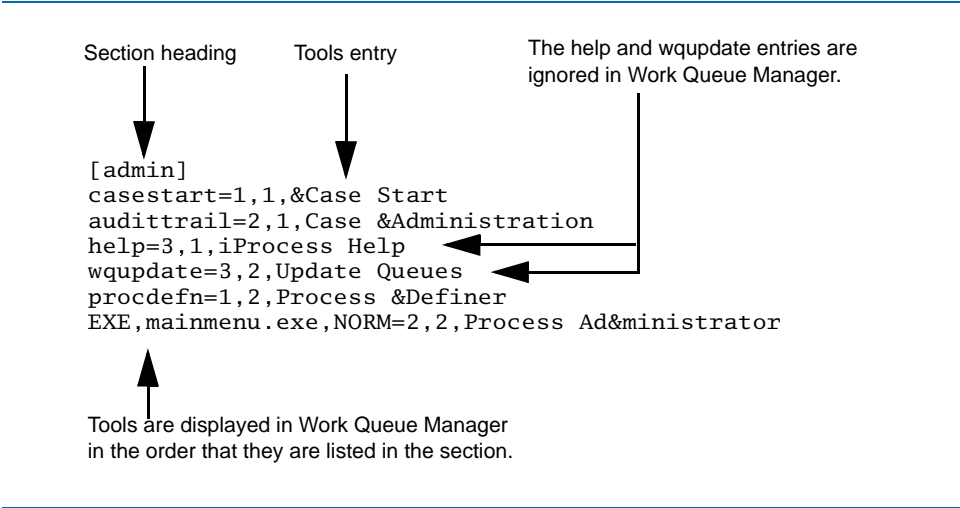

Tools Entry Format

Each tools entry has the following format:

Tool_Definition=xpos,ypos,description

where:

- *Tool_Definition* is one of the following:

Tool_Definition	Tool Description
CaseStart	Displays the Case Start dialog so that the user can start a case.
AuditTrail	Displays the Case Administration dialog, so that the user can perform administration tasks such as closing or purging cases and viewing audit trails of cases.
ProcDefn	Starts TIBCO iProcess Modeler.
EXE, <i>program</i> , NORM	Starts an executable <i>program</i> .exe. Note: By default, an EXE entry is provided to start TIBCO iProcess Administrator (mainmenu.exe).
RS, <i>procname</i> , <i>stepname</i>	Runs a caseless form for procedure <i>procname</i> and step <i>stepname</i> .
SWEIS[, <i>procname</i> , <i>EISobject</i>]	Runs an EIS report for procedure <i>procname</i> and report <i>EISobject</i> . If the <i>procname</i> and <i>EISobject</i> parameters are omitted the Run EIS Report dialog is displayed, from which the user can choose an EIS report to run.
SWIP	Starts TIBCO iProcess Monitoring.



The Help and WQUpdate entries are no longer used.

- *xpos, ypos* defines the horizontal (column) and vertical (line) position of the icon in the Tools window. (1,1 is the top, left hand side of the window.) Coordinates outside the range 1-10 are ignored.



The *xpos* and *ypos* parameters are ignored because the Tools window is no longer supported. Tools are listed in the Tools menu and button bar in the order that they are listed in the section.

- *description* is the text that appears in the Tools menu and as button help in Work Queue Manager.

description can be up to 40 characters long. Any text beyond this is truncated. The ampersand character (&) can be used to define a shortcut key for the tool. The character that follows the ampersand will appear underlined in the Tools menu. If you want to insert an actual ampersand character in the description, you must precede it with another ampersand character (&&).

SWDIR\etc\staffpms

The `staffpms` file, which is located in the `SWDIR\etc` directory, specifies a number of different configuration options.



The contents of this file are determined at installation time, and should not be changed other than as described in this section.

To modify the `staffpms` file:

1. Log in as a user who (on Windows) is a member of the iProcess Administrators group or, (on UNIX) as a user root.
2. Edit the file as required.
3. Ask all users to log out of iProcess Suite, then stop and restart iProcess Engine.

Specifying if Client Passwords are Required on Login

Character 4 of line 4 specifies whether or not iProcess users need to give their password to log into this TIBCO iProcess Engine node.

Y0NN5YNY??0AY

If this character is:

- Y, iProcess users must supply their password when they log in to this TIBCO iProcess Engine node.
- N, passwords are not required on login.

Enabling Multiple Logins

Character 13 of line 4 specifies whether or not multiple logins to this TIBCO iProcess Engine are enabled.

Y0NN5YNY??0AY



This character must be set to Y. Multiple logins must be enabled for iProcess Engine to operate.

Specifying the Working Week

By default, all date calculations in iProcess use a 5-day working week of Monday to Friday. However, if a procedure has the Use working days flag un-set, a 7-day working week is used instead for cases of that procedure.



The Use working days flag is set in the Procedure Manager, on the Status tab of the Properties dialog. For more information see “Use Working Days Flag” in *TIBCO iProcess Modeler Procedure Management*.

Line 5 ends with a 7-character string that defines the working week. There is one character for each day of the week, running from Sunday (on the left) to Saturday (on the right). Y indicates that the day is a working day, N indicates that it is a non-working day. The default entry specifies a working week of Monday to Friday, as shown below.

```
%2d\%2d\%4d\/\%s%s %s, %s\dmy\wdmy\%2d:%2d\:\ AM\ PM\Week\NYYYYYN
```

You can edit this string to change the specification of the working week that iProcess uses when calculating dates (for procedures which have the Use working days flag set). For example, to specify a 5 day working week of Sunday to Thursday, with Friday and Saturday being non-working days, change line 5 to:

```
%2d\%2d\%4d\/\%s%s %s, %s\dmy\wdmy\%2d:%2d\:\ AM\ PM\Week\YYYYYYN
```

To specify a six day working week of Monday to Saturday, with Sunday being a non-working day, change line 5 to read:

```
%2d\%2d\%4d\/\%s%s %s, %s\dmy\wdmy\%2d:%2d\:\ AM\ PM\Week\NYYYYYY
```

Changing the Date Format Using the staffpms File

Line 5 of the staffpms file determines how the date is displayed in iProcess Engine. (The following example is for a iProcess Engine for Windows).

```
%2d\%2d\%4d\/\%s%s %s, %s\dmy\wdmy\%2d:%2d\:\ AM\ PM\Week\NYYYYYYN
```

Individual entries are separated by a backslash character (\). The following table describes the meaning of each entry.

Table 4 The Meaning of Each Entry for Changing the Date Format Using the staffpms File

Position	Example	Description
1	%2d/%2d/%4d	The number of characters used to specify each component of the date. For example, 2 characters for day, 2 for month and 4 for year.

Table 4 The Meaning of Each Entry for Changing the Date Format Using the staffpms File (Cont'd)

Position	Example	Description
2	/	The date delimiter.
3	%s%s %s, %s	Not used.
4	dmy	The order of the date format.
5	wdmy	Not used.
6	%2d:%2d	The time format. The default is 24 hour format, for example: 15:12.
7	:	The time delimiter.
8	AM	Not used.
9	PM	Not used.
10	Week	Not used.
11	NYYYYYN	The definition of the working week, running Sunday to Saturday. Y indicates a working day, N a non-working day. For example, Monday to Friday. For more information, see Specifying the Working Week on page 26 .

Changing the Order of the Date Format

To change the format, for example, to yyyy/mm/dd:

1. Amend the date order entry (position 4) to be ymd.
2. Amend the number of characters entry (position 1) to be %4d/%2d/%2d.

%4d/%2d/%2d\/%s%s %s, %s\ymd\wdmy\%2d:%2d:\ AM\ PM\Week\NYYYYYN

Changing the Date Delimiter

To change the date delimiter, for example to a hyphen character, amend the number of characters (position 1) and date delimiter (position 2) entries as shown.

%2d-%2d-%4d\-%s%s %s, %s\dmy\wdmy\%2d:%2d:\ AM\ PM\Week\NYYYYYN

Setting Database Connection Options

Line 9 contains the settings that iProcess Engine uses to connect to the database. (The following example is for a TIBCO iProcess Engine for Windows).

```
3\swpro\swuser\swpro\\sw-servers\0
```

Individual entries are separated by a backslash character (\). The following table describes the meaning of each entry.

Table 5 Setting Database Connection Options in the staffpms File

Position	Example	Description	Notes
1	3	iProcess Engine type	This field must always be 3 for a database version.
2	swpro	iProcess Engine database background user	<p>The name of the database login (for SQL Server or Oracle) or UNIX account (for DB2) that iProcess Engine uses for background access to the iProcess Engine database schema.</p> <p>Note: This login/account must be the same login/account as the iProcess Engine database schema owner (specified in position 4).</p>
3	swuser	iProcess Engine database user	The name of the database login (for SQL Server or Oracle) or UNIX account (for DB2) that iProcess Engine uses for other access to the iProcess Engine database schema.
4	swpro	iProcess Engine database schema owner	The name of the database login (for SQL Server or Oracle) or UNIX account (for DB2) that owns the iProcess Engine database schema.
5	null	Oracle database TNS identifier	<p>The Oracle TNS identifier that iProcess Engine uses to connect to the Oracle instance holding the iProcess Engine database tables. This is the appropriate SERVICE_NAME entry in the tnsnames.ora file, which is located in the ORACLE_HOME\network\admin directory).</p> <p>If a TNS identifier is not defined, iProcess Engine will attempt to connect to the local Oracle instance, and Oracle Transparent Application Failover (TAF) will not be supported.</p> <p>Note: This entry is only used if iProcess Engine uses an Oracle database.</p>

Table 5 Setting Database Connection Options in the staffpms File (Cont'd)

Position	Example	Description	Notes
6	sw-servers	ODBC Data Source (SQL) or Database Alias (DB2)	The name of the ODBC data source (for SQL Server) or Database Alias (for DB2) that iProcess Engine uses to connect to the database. Note: This entry is not used if iProcess Engine uses an Oracle database.
7	0	Reserved	This field is reserved for future use by iProcess Engine.



For more information about connecting to databases, see the appropriate iProcess Engine installation guide.

Changing Database Connection Passwords

If you need to change the passwords that the *iProcess Engine database schema owner* or *iProcess Engine database user* use to connect to the database, follow this procedure:

1. Log in to iProcess Engine as an Administrator.
2. Stop iProcess Engine.
3. Enter the following command:

```
SWDIR\util\swconfig -u
```

The following prompt is displayed:

```
=====
TIBCO(R) iProcess Suite - Configuration Utility
Copyright (c) 2001-2012, TIBCO Software Inc.
=====
Please enter a new Background User Password, ('Q' to quit)
```

4. Enter the new password for a iProcess Engine database schema owner (the login/account defined in position 4 of line 9 of the staffpms file).

The following prompt is displayed.

```
Please enter a new Foreground User Password, ('Q' to quit) :
```

5. Enter the new password for a iProcess Engine database user (the login/account defined in position 3 of line 9 of the `staffpms` file).

The `swconfig` utility terminates and displays the following message.

Now log onto the Database and change the passwords

6. Change the corresponding passwords for these users in the database (for Oracle or SQL Server) or UNIX (for DB2). See your database/UNIX documentation for more information about how to do this.
7. Restart iProcess Engine.

Controlling Access to the iProcess Engine (for UNIX)



This section only applies to the UNIX version of the iProcess Engine. It is not relevant to the Windows version.

Line 12 contains three settings (at the end of the line) that control access to iProcess Engine.

```
1\GROUPNAME\0\666\swuser\staffwar\7
```

Individual entries are separated by a backslash character (\). The following table describes the meaning of each entry.

Position	Example	Description
1	1	Reserved for internal use - do not change.
2	GROUPNAME	Reserved for internal use - do not change.
3	1	Reserved for internal use - do not change.
4	666	Reserved for internal use - do not change.
5	swuser	The iProcess RPC Server account name. The default value is <code>swuser</code> .
6	staffwar	The iProcess group name. The default value is <code>staffwar</code> .
7	7	<p>The iProcess security umask value, which controls “world” access to iProcess files in and under <i>SWDIR</i>. “World” permissions on each file installed by or created by the iProcess Suite are set to the iProcess group name permissions for the file, modified by this umask value. For example, if this value is:</p> <ul style="list-style-type: none"> 7 for high security. “World” has no access to iProcess files in and under <i>SWDIR</i>. This is the default. 0 for low security. “World” has the same access to each file in and under <i>SWDIR</i> as the <i>staffwar</i> group.

To change the iProcess RPC Server account name, iProcess group name, or iProcess security umask value at any time after installation, do the following:

1. Log in to iProcess Engine as a background user.
2. Stop iProcess Engine (if it is running).
3. Change the appropriate value on line 12 of the `staffpms` file.
4. Run `fixperms`, which is located in the `SWDIR\bin` directory, to reset the ownership and permissions information on all files in and under `SWDIR`.
5. Restart iProcess Engine.

The implications of these security values in `staffpms` are:

- You must be logged in to iProcess Engine as a background user to start or stop the iProcess Engine. See [Starting iProcess Engine on page 2](#).
- All iProcess processes run with the UID of an iProcess Engine background user, even if the process is started by root. The only exceptions are the `runcmd` utility, which is located in the `SWDIR\util` directory, and the `RPC_UDP_LI` process, which run as root.
- All iProcess files and directories (that is, all files in and under `SWDIR`) are owned by either root or the iProcess Engine background user. Their group ID is set to the iProcess group (`staffwar`).
- “World” access to iProcess files and directories is restricted. On a new installation, world has no access (security umask is set to 7).
- All iProcess users who need access to iProcess files and directories must be members of the iProcess group (`staffwar`). For example, users who need to run `swutil`, or to use the `SERVERRUN` commands that access files under `SWDIR`.

Specifying How iProcess Validates Users

Lines 15 and 16 of the `staffpms` file define whether and how iProcess uses the integral User Validation API provided with the `LDAPCONF` utility.

Specifying an External User Validation Package

Line 15 defines whether the iProcess Suite validates users against O/S user accounts (the default), or against an external validation package developed using the TIBCO iProcess User Validation API.

This line is optional. If you are using the default method of validating users against O/S accounts, line 15 should be blank.

If you want to validate users against an external validation package, line 15 must contain the full pathname of the user validation package (a DLL file on Windows, a shared library on UNIX). Note that:

- The pathname must contain a leading drive letter and UNIX style separators (/).
- Variables such as *SWDIR* are not supported in this parameter.

The following example (for a iProcess Engine for Windows) specifies that user validation will be performed against the `swuvamod.dll` file in the `D:/iProcess/staff200/lib` directory.

```
d:/iProcess/staff200/lib/swuvamod.dll
```

The following example specifies that user validation will be performed against the `UVAPI.dll` file in the `C:/Tibco/iprocess_nod1/util` directory, and that the proxy users are supplied by `swadmin`.

```
C:/Tibco/iprocess_nod1/util/UVAPI.dll\N\swadmin\\
```

For more information about how to:

- Develop an external validation package, see *TIBCO iProcess User Validation API User's Guide*.
- Install an external validation package, see installation guide for *TIBCO iProcess User Validation API*.
- Use the integral user validation API provided with LDAPCONF, see *LDAPCONF Utility User's Guide*.

Specifying a Proxy User

Line 16 defines which proxy operating system user ID is used by the LDAP integral user validation API.



This line applies only to UNIX and Linux systems.

This line is optional. If you are not using the LDAP integral user validation API, line 16 should be blank.

Configuring Signals That Threads are Blocked From Receiving

Line 17 allows you to specify threads to be blocked from receiving signals.

For example, to add blocking for the `SIGALRM` (14) signal the last few lines of the file will look like this:

```
QPARAM1\QPARAM2\QPARAM3\QPARAM4\CP_V...
    <blank line - unless UVAPI is configured>
    <blank line>
14
```

If you wish to add more signals to the list they will need to be separated by the '\' character:

```
QPARAM1\QPARAM2\QPARAM3\QPARAM4\CP_V...
    <blank line - unless UVAPI is configured>
    <blank line>
14\13\12\\
```

If the line is blank or there are no signal IDs set then the default behaviour is not to block the threads from receiving signals.

Configuring Log Files Directory

To make the log files directory configurable, specify the directory in line 19.



Ensure that the log files directory you specify is available and has the same permissions to access it as the original log files directory.

To configure the log files directory:

1. Log in to iProcess Engine as Administrator.
2. Stop iProcess Engine (if it is running).
3. Create a folder where you want to save the log files, and give the same permissions to access it as the original log files folder.
4. Open the `staffpms` file located in the `SWDIR\etc` directory. Then copy the absolute directory of the folder you created in step 3 to line 19 of the file.
5. Restart iProcess Engine.

If line 19 is blank, then iProcess Engine will use the `SWDIR\logs` directory as the default log files directory.

SWDIR\etc\language.lng\audit.mes

This file contains the system-defined audit trail messages. These are added to the audit trail by the system each time an action of some sort is performed on the step in the case. These messages are pre-defined in the `audit.mes` file, which is located in the `SWDIR\etc\language.lng` directory. Each message has a three-digit number that is the message ID of the audit trail message. The system reserves Message IDs 000-255 for system use.

See [Understanding Audit Trails on page 429](#) for an explanation of the system-defined messages and what they mean.

SWDIR\etc\language.lng\auditusr.mes

This file contains the user-defined audit trail messages. You must predefine these messages in the `auditusr.mes` file, which is located in the `SWDIR\etc\language.lng` directory. Once, you have predefined the audit trail messages, they can be added to the audit trail of a live case. You can use the `AUDIT` command under the `SWDIR\bin\swutil` directory to add a message to an audit trail of a live case. For information about adding user-defined audit entries, see “Audit Trails” in *TIBCO iProcess swutil and swbatch Reference Guide*.

SWDIR\etc\language.lng\stafferr.mes

This file contains the messages used by the \$SYSTEM procedure.

The \$SYSTEM procedure sends a work item to the iProcess Engine Administrator's work queue when the `sw_warn` or `sw_error` files, which are located in the `SWDIR\logs` directory, have been generated, warning the system administrator that an error has occurred. See [iProcess Engine Log Files on page 419](#) for more information.

SWDIR\etc\language.lng\staffw.mes

This file contains some configurable messages that affect how the long date is displayed in TIBCO iProcess Workspace.

Changing the Long Date Format

For information on using the long date and time format in an iProcess step definition, see “Using Embedded and Ampersanded Fields” in *TIBCO iProcess Modeler Basic Design*.

The `staffw.mes` file, which is located in the `SWDIR\etc\language.lng` directory, determines how the long date is displayed by iProcess Workspace. The long date information is returned from the `staffw.mes` file, which is located in the `SWDIR\etc\language.lng` directory, instead of the `staffpms` file, which is located in the `SWDIR\etc\language.lng` directory, because it enables different users on the same system to have different long date displays depending on their `LANGUAGE` attribute.



See “Setting Pre-defined Attributes” in *TIBCO iProcess Workspace (Windows): Manager’s Guide* for more information about how to set a user’s `LANGUAGE` attribute.

To ensure the date is displayed consistently in both TIBCO iProcess Workspace and iProcess Engine, the information in the `staffw.mes` and `staff.mes` files, which are located in the `SWDIR\etc\language.lng` directory, must be the same. This means that any changes must be made in both files.

The following example is an extract from the `staffw.mes` file, which is located in the `SWDIR\etc\language.lng` directory:

```
0004:W:\%s %s, %s\%dmy%\ AM\ PM\Week
0013:W:Sunday\Monday\Tuesday\Wednesday\Thursday\Friday\Saturday$
0014:W:January\February\March\April\May\June\July\August\September
\October\November\December
```

The file is divided into one message per line. The messages that determine how the long date is displayed are:

- 0004 specifies each component of the long date.
- 0013 specifies the days of the week.
- 0014 specifies the months of the year.

Each message is in the format:

number:type:data

where:

- *number* is the identifier for this message. For example, 0004.
- *type* is either *w*, indicating that the message is used by TIBCO iProcess Workspace, or blank, indicating that the message is used by iProcess Engine.
- *data* is one or more data entries associated with this message. If there are multiple data entries, each entry is separated by a backslash (\) character.

For example, the following table describes the data entries for message 0004.

Position	Data	Description
1		Not used.
2		Not used.
3	%s %s , %s	The number of components used to specify each part of the long date format. Each component represents the date, month and year. For example, 10 March, 2004.
4		Not used.
5	dmy	The order of the date format.
6		Not used.
7		Not used.
8	AM	Used for 12 hr time format. For example, 09:10 AM.
9	PM	Used for 12 hr time format. For example, 03:12 PM.
10	Week	Not used.

To change the long date format, for example, to Wednesday 12 Dec , 2012:

1. Edit message 0004 of the `staff.mes` file located in the `SWDIR\etc\language.lng` directory as follows:
 - a. Add `%s` to position 3 to represent the day of the week, as shown below.
 - b. Add `w` to position 5 to represent the day of the week, as shown below.
 - c. Edit message 0014 to use short month names rather than long ones. For example, `Dec` instead of `December`.

```
0004:W:\\%s %s %s, %s\\wdmy\\ AM\ PM\Week
0013:W:Sunday\Monday\Tuesday\Wednesday\Thursday\Friday\Saturday$
0014:W:Jan\Feb\Mar\Apr\May\Jun\Jul\Aug\Sept\Oct\Nov\Dec
```

2. Replicate the changes made in the `staffw.mes` and the `staff.mes` file, which are located in the `SWDIR\etc\language.lng` directory.

SWDIR\etc\language.lng\staff.mes

This file contains some configurable messages and options that are used by some of the iProcess Engine programs, for example, the iProcess Background.

Changing the Long Date Format

To ensure the date is displayed consistently in both TIBCO iProcess Workspace and iProcess Engine, the information in the `staffw.mes` and the `staff.mes` file must be the same. This means that any changes must be made in both files.

The format of the `staff.mes` file is divided into messages in the same way as the `staffw.mes` file.

To see how to amend the format of the long date in the `staff.mes`, see [SWDIR\etc\language.lng\staffw.mes on page 38](#).

SWDIR\etc\swerwarn.mes

This file contains the templates for the messages that are written to the `sw_warn` and `sw_error` files, which are located in the `SWDIR\logs` directory. See [iProcess Engine Log Files on page 419](#) for more information.

Chapter 3

Tuning the iProcess Engine Using SWDIR\etc\staffcfg Parameters

This chapter describes all of the parameters that you can use in the iProcess Engine `staffcfg` configuration file to optimize iProcess's performance for your particular requirements. The parameters all relate to memory and process configuration information.

Topics

- [Editing the SWDIR\etc\staffcfg File, page 44](#)
- [WQS Section, page 46](#)
- [FORM Section, page 54](#)
- [STAFFPRO Section, page 57](#)
- [STAFF Section, page 65](#)
- [DBSIZES Section, page 79](#)
- [DBPOOL Section, page 81](#)
- [CDQP Section, page 86](#)
- [NETWORK Section, page 89](#)
- [Obsolete Parameters, page 91](#)

Editing the SWDIR\etc\staffcfg File



The default file contains a number of parameters most of which define the limits within which iProcess Suite is initially setup to work. There are also a number of other parameters which, when tuned, can give significant improvements in both performance and response.

You should be extremely careful when editing the `staffcfg` file. Careless changes can have a serious impact on system operation or performance. If you are in any doubt about whether or not to edit a specific parameter, please contact TIBCO Support for assistance.

If you want to add, remove or update parameters in the `staffcfg` file, which is under the `SWDIR\etc` directory:

1. Log in to as a user who (on Windows) is a member of the iProcess Administrators group or, (on UNIX) as user root.
2. Edit the file as required.
3. If necessary, ask all users to log out of iProcess Suite, then stop and restart the server.

SWDIR\etc\staffcfg File Format

The `staffcfg` file is an ASCII file containing a number of lines, divided into functional sections:

- Each section is headed by the section name at the start of a line, followed by a number of configuration lines.
- Each configuration line starts with a TAB character followed by the configuration name (e.g. MAXCASES), followed by a comma (,) followed by the configuration value.
- Anything from a semicolon (;) to the end of the line is treated as a comment and ignored.

Using Multiple Copies of SWDIR\etc\staffcfg

You can use different copies of the `staffcfg` file to optimize performance. For example, you can create one version which is optimized for batch processing, to be used at night, and another version which is optimized for user interaction, to be used during the day. You can then change the iProcess Suite's configuration by using batch files to:

1. Stop the server using the *SWDIR\bin\swstop* command. See [Stopping iProcess Engine on page 7](#) for more information.



You do not need to shut down Process Sentinels.

2. Copy the appropriate version of the *staffcfg* file to the *SWDIR\etc* directory.
3. Restart the server. See [Starting iProcess Engine on page 2](#) for more information.

SWDIR\etc\staffcfg Parameters

The remaining sections in this chapter describe all of the *staffcfg* parameters, which are located in the *SWDIR\etc* directory. Each section of the *staffcfg* parameter has a corresponding section in this chapter, as follows:

- [WQS Section](#)
- [FORM Section](#)
- [STAFFPRO Section](#)
- [STAFF Section](#)
- [DBSIZES Section](#)
- [DBPOOL Section](#)
- [CDQP Section](#)

WQS Section

This section is used to configure the behavior of the work queue services. The following parameters are available:

- [WQS_DEFAULTPRIORITY](#)
- [WQS_URGENTPRIORITY](#)
- [WQS_ROUND_ROBIN](#)
- [WIS_MAXFILEDESC](#)
- [WQS_QUEUE_WEIGHTING](#)
- [WQS_SHARED_MEMORY_QUEUES](#)
- [WIS_AGE_USE_WORKING_DAYS](#)

WQS_DEFAULTPRIORITY

Section	WQS
Initial Value	50
Units	N/A
Range	0 to 32767
Description	Sets the default priority level for a new work item, if not already set. For more information about this parameter, see “Using Work Item Priorities and Escalation” in <i>TIBCO iProcess Modeler Advanced Design</i> .
Tuning	Work items can have priorities so that they can be sorted/filtered, etc. by priority level. You need to decide how your system will use priority levels and then decide upon a sensible default.
Related Parameters	None.

WQS_URGENTPRIORITY

Section	WQS
Initial Value	10
Units	N/A
Range	0 to 32767
Description	Sets the default Urgent Priority level for a new work item, if not already set. For more information about this parameter, see “Using Work Item Priorities and Escalation” in <i>TIBCO iProcess Modeler Advanced Design</i> .
Tuning	N/A.

WQS_ROUND_ROBIN

Section	WQS
Default Value	0
Units	N/A
Range	0 (use on-demand) or 1 (use round-robin)
Description	The Work Queue Server is responsible for the assignment of work queues to WIS processes. There are two methods it can use, either round-robin or on-demand.
Tuning	This parameter configures which of the methods is used for the queue allocation. See Configuring the Assignment of Queues to WIS Processes on page 385 for more information about the use of each method.

WIS_MAXFILEDESC

Section	WQS
Initial Value	0
Units	N/A
Range	>0
Description	The work item server process uses the select system call when waiting for client requests. It passes this the NOFILE/MAXFILES kernel parameter to receive as many clients as possible. This can cause a problem if this number is greater than FD_SETSIZE. If this happens, WIS_MAXFILEDESC can be set to a number greater than 0 but less than FD_SETSIZE.

WQS_QUEUE_WEIGHTING

Section	WQS
Initial Value	5
Units	N/A
Range	>0
Description	<p>When using the on-demand queue allocation method, queues are allocated to Work Item Server (WIS) processes based on the cost of the work queue. The WQS_QUEUE_WEIGHTING parameter determines the cost of the work queues. See Configuring the Assignment of Queues to WIS Processes on page 385 for more information about the on-demand queue allocation method.</p>
Tuning	<p>This setting enables you to have some control about how work queues are allocated to WIS processes. For example, the larger the value, the more that the number of work queues rather than the number of work items in the work queues determines whether a work queue is allocated to a WIS process. Therefore, if you have lots of work queues with an even amount of work items in each, you may want to increase the value of the WQS_QUEUE_WEIGHTING parameter. If you only have a few work queues that contain large amounts of work items, you may want to lower the value.</p>

WQS_SHARED_MEMORY_QUEUES

Section	WQS
Initial Value	1000
Units	N/A
Range	>0
Description	Specifies the <i>minimum</i> amount of shared memory to be allocated when the WQS process starts up.
Tuning	<p>Because shared memory cannot be resized, the WQS process must allocate a fixed amount of shared memory when it starts up, it allocates shared memory equal to twice whichever of the following values is greater:</p> <ul style="list-style-type: none">the WQS_SHARED_MEMORY_QUEUES value.the number of user and group queues defined on the system.



You must ensure that your system has enough shared memory configured for the WQS process to allocate. If it does not, the WQS process will be unable to start.

Depending on the number of queues you have defined, this value will therefore be at least:

$$(WQS_SHARED_MEMORY_QUEUES * 2) * 1.2K$$

For example, if WQS_SHARED_MEMORY_QUEUES is 1000, and the number of queues defined on the system is 1250, then the WQS process will allocate 3000K of shared memory (1250*2*1.2). Your system must have at least 3000K of shared memory available for the WQS process.



Please see your operating system documentation for information about how to configure shared memory on your system.

WIS_AGE_USE_WORKING_DAYS

Section	WQS
Initial Value	0
Units	N/A
Range	0 or 1
Description	<p>Defines whether or not iProcess will escalate a work item's priority when its increment period expires. If the value is:</p> <ul style="list-style-type: none"> 0 specifies a work item's priority will always escalate when its increment period expires, whether the current date/time is a working day or a non-working day (as defined in the <code>staffpms</code> file - see SWDIR\etc\staffpms on page 25). 1 specifies a work item's priority will only escalate if the current date/time is defined as a working day (in the <code>staffpms</code> file).



If the value of this parameter is set to 1, it only affects procedures that have the Use Working Days flag set in TIBCO iProcess Modeler.

For example, suppose that:

- on a Friday morning, a work item has a priority value of 10.
- its increment period is 1 day, and this period expires at 5pm each day.
- the working week is defined in the `staffpms` file as Monday to Friday.

On the following Monday morning, the work item's priority value will therefore be:

- 9 specifies if `WIS_AGE_USE_WORKING_DAYS` is set to 1 and the procedure's Use Working Days flag is set. (The priority value is incremented when the increment period expires on Friday, but is not incremented when it expires on Saturday and Sunday.)
- 7 specifies for any other combination of these settings. (The priority value is incremented when the increment period expires on Friday, Saturday and Sunday.)

FORM Section

This section enables you to configure TIBCO iProcess Engine form parameters. Changes made to this section take effect after you log out of iProcess and then back in again.

The following parameters are available:

- [MAX_SCRIPT_CALL_DEPTH](#)
- [MAXVLD](#)

MAX_SCRIPT_CALL_DEPTH

Section	FORM
Initial Value	10
Units	N/A
Range	>0
Description	<p>Defines the maximum recursive depth for calling scripts from scripts. The default is 10 which means that you can call out recursively up to 10 scripts. Therefore, if you have 10 scripts (script1, script2 etc) you can use the CALL expression in script1 to call script2 and script2 can call script3 and so on up to script10.</p> <p>See “Creating Scripts” in <i>TIBCO iProcess Modeler Advanced Design</i> for more information about using scripts.</p>
Tuning	N/A.

MAXVLD

Section	FORM
Initial Value	50
Units	N/A
Range	>0
Description	The maximum number of validations that are added to a validations list with the VLDFILE or VLDQUERY functions.
Tuning	N/A.

STAFFPRO Section

This section enables you to configure TIBCO iProcess Engine server processes and performance parameters. You need to stop and restart the server before any changes are applied.

The following parameters are available:

- `LDAP_DIT`
- `LDAP_POOL_SIZE`
- `MODTIME_PERM`
- `PROCDEF_CACHESIZE`
- `RESEND_ORIGINAL_TIMESTAMP`
- `LAST_MODIFIED_TIME`

LDAP_DIT



In previous iProcess Engine versions this parameter was called X500_DIT. If you upgrade from a pre-Version 10.2.0 iProcess Engine, the X500_DIT parameter is left in the staffcfg file, and can be manually deleted if required.

Section	STAFFPRO
Initial Value	0
Units	N/A
Range	0 or 1
Description	<div>Defines whether or not to obtain iProcess user data from an LDAP Directory information Tree (DIT):<ul style="list-style-type: none">0 - iProcess user data is held internally.1 - obtain iProcess user data from an LDAP DIT.</div>

LDAP_POOL_SIZE

Section	STAFFPRO
Initial Value	10
Units	Connections
Range	>0
Description	This parameter specifies the LDAP connection pool size. It only applies if LDAP_DIT is set to 1.
Tuning	N/A.

MODTIME_PERM

Section	STAFFPRO
Initial Value	0
Units	N/A
Range	0 or 1
Description	<p>When you use LDAPCONF with Active Directory, the modified timestamp is returned with either a 'Z' or '0Z' at the end of the string depending on the version of Active Directory. A value of:</p> <ul style="list-style-type: none">• 0 means use a 'Z' terminator for search.• 1 means use a '.0Z' terminator for search.

PROCDEF_CACHESIZE

Section	STAFFPRO
Initial Value	5
Units	NA
Range	2-1000
Description	The number of procedure definitions to cache on the server computer.
Tuning	This value does not need to be larger than the number of procedures on your system.

LID_CLIENT_TIMEOUT

Section	STAFFPRO
Initial Value	60
Units	Seconds
Range	>0
Description	The time that the iProcess Workspace is not allowed to update the sww.uid file before being assumed to have logged out. This is to allow users to log back in from iProcess Workspaces after an abnormal iProcess Workspace shutdown.
Tuning	N/A.
Related Parameters	UIDCRPERIOD

RESEND_ORIGINAL_TIMESTAMP

Section	STAFFPRO
Initial Value	0
Units	N/A
Range	0 or 1
Description	<p>Sets the timestamp to be used for the Arrival Time of a work item when a resend is performed on a client queue:</p> <ul style="list-style-type: none">• 0 means that the current timestamp (of the RESEND) is used.• 1 means that the original timestamp (when the item was added to the queue) is used.
	If this parameter is not present, the system defaults to the current timestamp (0).
Tuning	N/A.

LAST_MODIFIED_TIME

Section	STAFFPRO
Initial Value	0
Units	N/A
Range	0 or 1
Description	<p>By default, when LDAPCONF performs a partial synchronization, it checks the LDAP <code>ModifyTimeStamp</code> attribute to determine whether an entry has been modified since the last update (and so needs to be downloaded to iProcess). However, some LDAP Admin applications modify this attribute when handling user logons and authentication, which means that LDAPCONF cannot use it in this way. You can therefore use the LDAP <code>lastModifiedTime</code> attribute instead, with LDAP servers that require it.</p> <p>The <code>LAST_MODIFIED_TIME</code> parameter defines which LDAP attribute LDAPCONF should check when performing a partial synchronization:</p> <ul style="list-style-type: none">• 0 means that LDAPCONF checks the LDAP <code>ModifyTimeStamp</code> attribute to determine whether an entry has been modified since the last update.• 1 means that LDAPCONF checks the LDAP <code>lastModifiedTime</code> attribute to determine whether an entry has been modified since the last update. <div><p>This parameter is not present by default. You must add it if required. If this parameter is not present, the system defaults to using the LDAP <code>ModifyTimeStamp</code> attribute (0).</p></div>
Tuning	N/A.

STAFF Section

This section enables you to configure the behavior of TIBCO iProcess Workspace. You have to stop and restart the server before any changes will take effect.

The following parameters are available:

- [UIDCRPERIOD](#)
- [RPCSVR_TIMEOUT](#)
- [PWD_PERIOD](#)
- [START_TX_RX](#)
- [RPCXFRSIZE](#)
- [MAX_USERS_PER_PROCESS](#)
- [PRE_LOAD_POOL_SERVERS](#)
- [USER_LOAD_ALLOCATION](#)
- [WQ_SORT_ITEM](#)
- [DYNDEADPRED](#)
- [IAPSCHEMA](#)
- [IAPSCHEMA2_1](#)

UIDCRPERIOD

Section	STAFF
Initial Value	30
Units	Seconds
Range	>0
Description	Defines the amount of time between a windows foreground login refresh.
Related Parameters	LID_CLIENT_TIMEOUT .

RPCSVR_TIMEOUT

Section	STAFF
Initial Value	600
Units	Seconds
Range	>0
Description	<p>This parameter defines the period of time an RPC server connection exists without being used.</p> <p>TIBCO iProcess Workspace will poll the RPC server (swrpcsvr) on a regular basis to keep it's connection alive. If the connection is lost for any reason, such as abnormal termination of the client, then the RPC server will wait for RPCSVR_TIMEOUT seconds without receiving a request before shutting down.</p>
Tuning	<p>There is generally no need to change this parameter as there should not be any need for it to come into effect.</p> <p>The downside of having it set to a long period (such as an hour) is that if a single machine is switched off with iProcess running, then the RPC server will not shutdown until after that period.</p>

PWD_PERIOD

Section	STAFF
Initial Value	15
Units	Minutes
Range	>0
Description	Defines the time interval between passwords being cached on clients.
Tuning	Reducing this value means that iProcess can detect changes in users’ passwords made outside of iProcess more quickly. However, it can mean that iProcess checks for user password changes more frequently causing a degradation in performance.

START_TX_RX

Section	STAFF
Initial Value	0
Units	N/A
Range	1 or 0
Description	Defines whether or not to start (1) server-to-server processes.
Tuning	None.

RPCXFRSIZE

Section	STAFF
Initial Value	4096
Units	Bytes
Range	512, 1024, 2048, 4096
Description	<p>This setting determines the maximum buffer size used for client/server communication of stream data. This setting is primarily used when reading text files, forms or memos from the server or for copying files down to the client.</p> <p>As a significant amount of data needs to be read at login time increasing the size of this parameter can have benefits to login time on large systems, particularly over WANs.</p> <p>Adjusting this value enables you to tune the size and number of packets sent over the network.</p>
Tuning	<p>When considering network performance, particularly over a WAN, it is important to consider the number and size of requests being made over the network.</p> <p>Any tuning of this parameter needs to take into account the characteristics of the network, in general increasing the size of this parameter to 4096 will reduce the number of network requests and therefore reduce the latency inherent in waiting for a request to be responded to. There may be circumstances on a busy WAN where sending large packets is blocking other requests and therefore causing poor response for other users.</p> <p>In most cases, network performance problems in iProcess are not caused by the amount of data being transferred but the number of packets being sent. Therefore by increasing the value of RPCXFRSIZE many RPC calls can pass more data than before and therefore less calls are made. Even on a LAN a single RPC round trip can take 25ms irrespective of the size of the packet, i.e. 20 bytes or 4K, therefore 200 RPC calls are likely to take 5 seconds. If by increasing the packet size only 50 RPC calls are made then the total time come down to 1.25 secs.</p>

Example

A procedure does a FileCopy from server to client of a 2Mb file.

Results

- With RPCXFRSIZE=1024 time to copy 2Mb to Client = 15 Sec.

- With RPCXFRSIZE=4095 time to copy 2Mb to Client = 8.5 Sec.

While this is a large file and not necessarily a typical operation, you can see there are some benefits.

MAX_USERS_PER_PROCESS

Section	STAFF
Initial Value	20
Units	Users
Range	>1
Description	<p>Defines the number of users allocated to each RPC pool server. The iProcess Suite allocates users to the RPC pool servers, which have been started (or pre-loaded if you use PRE_LOAD_POOL_SERVERS), on a round robin basis by default. A new RPC server is started when there are no more allocated slots in the RPC servers currently running.</p> <p>For example, where there are 8 RPC pool servers pre-loaded and 8 users logged on, you could have each person connected to a different RPC pool server.</p>
Tuning	N/A.

PRE_LOAD_POOL_SERVERS

Section	STAFF
Initial Value	0
Units	RPC pool servers
Range	-1, 0 or any positive integer
Description	Defines the number of RPC pool servers that you want to pre-load during the iProcess startup process.
Tuning	<p>Setting this to a positive value results in that number of pool servers being started.</p> <p>If you set the value to -1, the RPC server calculates the number of RPC pool servers to start up. The RPC server calculates this number using the MAX_USERS_PER_PROCESS value and the number of users held in the iProcess Engine. For example, if there are 800 users and MAX_USERS_PER_PROCESS is set to 40, then 20 RPC pool servers will be started.</p> <p>If the value is set to 0, pool servers are started up on demand as users log in. This can slow the login process because users have to wait for the processes to be started.</p> <p>Each client login will be assigned to one of the RPC pool servers.</p>
Related Parameters	MAX_USERS_PER_PROCESS .

USER_LOAD_ALLOCATION

Section	STAFF
Initial Value	0
Units	N/A
Range	0 or 1
Description	Defines the process by which client connections are allocated to RPC pool servers.
Tuning	<p>When set to the default value of 0, client login requests are allocated using a round robin method where each client login is allocated to the next RPC pool server.</p> <p>When set to 1, client requests are allocated to RPC pool servers by finding the pool server that has the least number of client connections. If all pool servers are full, a new process is created for the client request.</p>

WQ_SORT_ITEM

Section	STAFF
Initial Value	0
Units	N/A
Range	0 or 1
Description	Defines whether the folders in the work queues list of the Work Queue Manager are sorted by Queue Name or Queue Description.
Tuning	<p>When set to the default value of 0, or when not present in the <code>staffcfg</code> file, the list of work queues are sorted by Queue Name.</p> <p>When set to 1, the list of work queues is sorted by Queue Description. Note that upper-case letters appear first after sorting, so the following descriptions:</p> <ul style="list-style-type: none">• Manager1• allenb• Administrator• richardH• paulap <p>would appear sorted as follows:</p> <ul style="list-style-type: none">• Administrator• Manager1• allenb• paulap• richardH

DYNDEADPRED

Section	STAFF
Initial Value	1
Units	N/A
Range	0 or 1
Description	Defines how the predicted step duration is to be calculated.
Tuning	<ul style="list-style-type: none">• If the value is 1, then:<ul style="list-style-type: none">— If the 'Use Deadline for Step Duration' flag is set, then use the deadline as the predicted duration.— If the 'Use Deadline for Step Duration' flag is not set, and the deadline is processed, then use the deadline as the predicted duration.— If the deadline is processed, and the duration is set, then use the deadline as the predicted duration.• If the value is 0, then:<ul style="list-style-type: none">— If the 'Use Deadline for Step Duration' flag is set, then use the deadline as the predicted duration.— If the 'Use Deadline for Step Duration' flag is not set, the deadline is not processed, and the duration is set, then use the configured duration for the predicted duration.— If the deadline is processed, and the duration is set, then use the configured duration for the predicted duration.

IAPSCHEMA

Section	STAFF
Initial Value	0
Units	N/A
Range	0 or 1
Description	<p>This parameter controls whether messages generated by the IAPJMS process should be produced in the basic format or in the extended format that includes information on the audit user and addressee of the step, and the main procedure of a sub-case:</p> <ul style="list-style-type: none">• 0 means that messages should be in basic format• 1 means that messages should be in extended format <p>See Activity Monitoring and Work Queue Delta Configuration on page 268 and "Monitoring Activities" in <i>TIBCO iProcess Engine Architecture Guide</i> for more information about IAPJMS.</p>
Tuning	N/A.

IAPSCHEMA2_1

Section	STAFF
Initial Value	0
Units	N/A
Range	0 or 1
Description	<p>This parameter controls whether messages generated by the IAPJMS process should be produced in basic format or in extended format that includes Mail ID and extended step description. A value of:</p> <ul style="list-style-type: none">• 0 means messages should be generated in basic format.• 1 means messages should be generated with Mail ID and extended step description. The MailID and ExtDescription elements are created in the messages.<ul style="list-style-type: none">— The MailID element can be used to build a tag for each work item. <p>The extended step description, along with the step description, is published with a minimum length of 48 bytes for the messages (with the activity ID 001).</p>
Tuning	N/A.

DBSIZES Section

This section enables you to specify the size of certain items in the database. Changes are applied only after stopping and restarting the server.

The following parameter is the only one available: [MEMOATTMAX](#)

MEMOATTMAX

Section	DBSIZES
Initial Value	64000
Units	Bytes
Range	NA
Description	Maximum size of Memos and Attachments.
Tuning	N/A.

DBPOOL Section

This section enables you to configure database connection pool parameters. You have to stop and restart an iProcess process before any changes take effect in that process.

The following parameters are available:

- [POOLSIZE](#)
- [POOLGROWSIZE](#)
- [MAXPOOLSIZE](#)
- [POOLCONNTIMEOUT](#)

POOLSIZE

Section	DBPOOL
Initial Value	1
Units	Database connections
Range	>0
Description	Defines the initial size of the database connection pool.
Tuning	N/A.

POOLGROWSIZE

Section	DBPOOL
Initial Value	2
Units	Database connections
Range	>0
Description	The size by which to grow the database connection pool.
Tuning	N/A.

MAXPOOLSIZE

Section	DBPOOL
Initial Value	10
Units	Database connections
Range	>0 ; > POOLSIZE
Description	Defines the maximum size of the database connection pool. This value is used to calculate the maximum concurrent user connections needed on the database server by any iProcess process.
Tuning	N/A.

POOLCONNTIMEOUT

Section	DBPOOL
Initial Value	600
Units	Seconds
Range	>0
Description	Defines the timeout value for database connections. This value is checked whenever a new database connection is requested, and any existing connections that have been inactive for longer than this value are terminated. This ensures that the database connection pool is not increased unless all existing connections are actually in use.
Tuning	N/A.

CDQP Section

This section allows you to configure the use of Case Data Queue Parameters (CDQPs) on the server.



Changes to parameters in this section take effect when CDQP configuration is next imported, using `swutil QINFO`. For more information about CDQPs, see “Case Data Queue Parameters” in *TIBCO iProcess swutil and swbatch Reference Guide*.

The following parameters are available:

- [CDQPMAXGLOBAL](#)
- [CDQPMAXQUEUE](#)

CDQPMAXGLOBAL

Section	CDQP
Initial Value	60
Units	NA
Range	0 - 32767
Description	<p>Defines the maximum number of CDQPs that can be defined on this server.</p> <p>To disable the use of CDQP parameters, either set this parameter to 0, or delete it.</p>
Tuning	N/A.
Related Parameters	CDQPMAXQUEUE

CDQPMAXQUEUE

Section	CDQP
Initial Value	40
Units	NA
Range	0 - 32767
Description	<p>Define the maximum number of CDQPs that can be mapped to a particular queue (including the default user and default group queues). If this value is higher than the CDQPMAXGLOBAL value, the CDQPMAXGLOBAL value will be used instead.</p> <p>To disable the use of CDQP parameters, either set this parameter to 0, or delete it.</p>
Tuning	N/A.
Related Parameters	CDQPMAXGLOBAL

NETWORK Section

This section allows you to configure the network information.

The following parameter is the only one available: [IPPROTOCOL](#)

IPPROTOCOL

Section	NETWORK
Initial Value	4
Units	NA
Range	4 or 6
Description	Configure the Internet Protocol, Internet Protocol Version 4 (IPv4) or Internet Protocol Version 6 (IPv6). The values 4 and 6 indicate IPv4 and IPv6 respectively.
Tuning	N/A.

Obsolete Parameters



The following `staffcfg` parameters are not used in this version of iProcess Engine.

When you upgrade, some of these parameters may be removed from the `staffcfg` file, others may remain. Those that do remain are, however, ignored by iProcess Engine.

Table 6 *Obsolete staffcfg Parameters*

Parameter	Section	Notes
FGLITO	STAFF	No longer needed because the login daemon process that uses it no longer exists.
RNGMODE	STAFF	These parameters are no longer needed because port range configuration is now stored in the database, and can be configured by using the <code>swadm</code> utility. See Administering Firewall Port Ranges on page 351 for more information.
RNGBLOCKED	STAFF	
RNGTHRESHOLD	STAFF	
PORTSTART	STAFF	
RPCSTART	STAFF	
ALLOCRPCTIMEOUT	STAFF	
IS_ACTIVEDIRECTORY	STAFFPRO	Obsolete because the LDAPCONF setup process now prompts for this data.
QUEUEPROCTIME	STAFFPRO	
RUNPROCTIME	STAFFPRO	
SYSPROCS	STAFFPRO	
URDSLEEP	STAFFPRO	
USERPROCS	STAFFPRO	
CMSDELAY	STAFFCMS	
CREATIME	STAFFCMS	

Table 6 *Obsolete staffcfg Parameters (Cont'd)*

Parameter	Section	Notes
CRXSIZE	STAFFCMS	
RPCTIME	STAFFCMS	
RXSLEEP	STAFFCMS	
TXSLEEP	STAFFCMS	
WIS_NEW_QUEUE_POLL_PERIOD	WQS	
WIS_CLIENT_IDLE_PERIOD	WQS	These parameters are no longer needed because the WIS process is now multi-threaded, and so can concurrently perform updates on queues and process RPC requests. See Overview on page 382 for more information.
WIS_MBOX_WORK_LIMIT	WQS	
WIS_RPC_SERVICE_PERIOD	WQS	
WIS_TOUT_GRANULARITY	WQS	
WQS_UPDATE_PERIOD	WQS	
WIS_WRITELOCKS	WQS	

Chapter 4 **Administering Servers**

This chapter explains how to use the `SWDIR\util\swadm` server configuration utility to administer the server(s) hosting your iProcess Engine.



To use this utility, you must be logged in to iProcess Engine as an Administrator or (on UNIX) as a background or root user.

If you are using a node cluster architecture, you can run this utility from any server within the cluster (as long as that server has a connection to the TIBCO iProcess Engine database instance).

These commands read and update data in the `node_cluster` database table.

Topics

- [Show all Server Details, page 94](#)
- [Update Server Details, page 95](#)
- [Add a Server, page 96](#)
- [Remove a Server, page 97](#)
- [Find a Server's Details, page 98](#)
- [Find the Master Server, page 99](#)
- [Define a Server as the Master Server, page 100](#)
- [Move Processes From One Server to Another, page 101](#)

Show all Server Details

To display a list of the servers in your iProcess Engine, enter the following command:

```
swadm show_servers
```

Examples

1. This example shows the output from this command for an iProcess Engine that is installed as a single node, on server despina.

# swadm show_servers				
Machine ID	Machine Name	Master	Check Error Files	Machine Comment
1	DESPINA	Y	Y	despina

2. This example shows the output from this command for an iProcess Engine that is installed as a node cluster, on servers despina and hades. The master Process Sentinels are running on despina and both servers are set to check for iProcess error files.

# swadm show_servers				
Machine ID	Machine Name	Master	Check Error Files	Machine Comment
1	DESPINA	Y	Y	despina
2	HADES	N	Y	hades (slave)

Update Server Details

To update the settings of a server in your iProcess Engine, such as the description of the server and whether it will check for the `sw_error` or `sw_warn` files, which are located in the `SWDIR\log` directory, you can use the following command:

```
swadm update_server machine_id | machine_name check_error_files  
machine_comment
```

where:

- *machine_id* is the server identifier (such as 1, 2 or 3).
- *machine_name* is the physical name of the server (such as pluto or hercules).
- *check_error_files* is used to define if the server checks for iProcess error files (the `sw_error` and `sw_warn` files). Replace *check_error_files* with one of the following values:
 - Y specifies Process Sentinels check for error files.
 - N specifies no error checking is performed.
- *machine_comment* is used to provide any notes for the server. This can be used to describe the function of the server such as `background_1` if it runs the background processes.

Example

If you want server `hades` in your iProcess Engine to start checking for error log files and have the description of `BG_processor_2`, you can change the setting of the server using the following command.

```
# swadm update_server hades Y BG_processor_2
```

Add a Server

You can add servers to your iProcess Engine at any time. For example, you can increase the amount of case processing by adding a server and starting more background processes.

To add a server to your iProcess Engine, use the following command:

```
swadm add_server machine_name master check_error_files machine_comment
```

where:

- *machine_name* is the physical name of the server you want to add.
- *master* is the parameter that specifies if you want the server to host the master Process Sentinels. Replace *master* with either:
 - Y specifies master server
 - N specifies slave server.
 - See “Process Management” in *TIBCO iProcess Engine Architecture Guide* for more information about the Process Sentinels architecture.
- *check_error_files* specifies whether Process Sentinels on this server check for the creation of the *sw_error* and *sw_warn* files.
 - Y specifies Process Sentinels check for errors.
 - N specifies no checking is performed.
- *machine_comment* is the text description added to identify the server.

Example The following example adds server *pluto* to iProcess Engine. It:

- Specifies that *pluto* will run as a slave server and will check for iProcess error files.
 - Sets its comment as *BG_processor_3*, indicating that it is the third server (in a node cluster) that runs background processes.
- ```
swadm add_server pluto N Y BG_processor_3
```

## Remove a Server

---

If you need to remove a server from your iProcess Engine, for example, to take a server offline and upgrade it, you can use the following command:

```
swadm delete_server machine_id | machine_name
```

where:

- *machine\_id* is the server identifier (such as 1, 2 or 3) for the server you want to remove from iProcess Engine.
- *machine\_name* is the physical name of the server (such as pluto).

**Example** If you have four servers in your iProcess Engine (in a node cluster), and you need to take the server called pluto offline to perform some kernel changes and upgrades, you can remove the server from the node cluster using the following command:

```
swadm delete_server pluto
```

Alternatively, before removing the server from the cluster you can move the processes that currently run on the server to another server in the cluster using the `move_server` command on [Move Processes From One Server to Another on page 101](#). You can only move background processes individually.



If you remove a server that is running only background processes, users may notice a reduction in the performance of case processing. However, if you remove a server that is running foreground processes such as a WIS, all of the clients need to log out of and then log back in.

## Find a Server’s Details

To find out the configuration of a specific server in your iProcess Engine, use the following command:

```
swadm find_server machine_id | machine_name
```

where:

- *machine\_id* is the server identifier (such as 1, 2 or 3) for the server you want to see the properties of.
- *machine\_name* is the physical name of the server.

**Example** The following example displays the configuration details for a server despina. The master Process Sentinels are running on despina and the server is set to check for iProcess error files.

| # swadm find_server |              |        |                   |                 |
|---------------------|--------------|--------|-------------------|-----------------|
| Machine ID          | Machine Name | Master | Check Error Files | Machine Comment |
| 1                   | DESPINA      | Y      | Y                 | despina         |

# Find the Master Server

To find out which server is currently hosting the master Process Sentinels, enter the following command:

```
swadm find_master
```

**Example**     The following example shows that the server called despina is currently configured to run the master Process Sentinels.

|                     |              |        |                   |                 |
|---------------------|--------------|--------|-------------------|-----------------|
| # swadm find_master |              |        |                   |                 |
| Machine ID          | Machine Name | Master | Check Error Files | Machine Comment |
| 1                   | DESPINA      | Y      | Y                 | despina         |

## Define a Server as the Master Server

---

Process Sentinels operate on each server involved in hosting your iProcess Engine, but one server has to be configured to host the master Process Sentinels. See “Process Management” in *TIBCO iProcess Engine Architecture Guide* for more information about Process Sentinels.

If the master process fails or needs to be shutdown, such as when upgrading the server, you can assign a new server to host the master Process Sentinels using the following command:

```
swadm set_master machine_id | machine_name
```

where:

- *machine\_id* is the server identifier (such as 1, 2 or 3) on which you want the master Process Sentinels to run.
- *machine\_name* is the physical name of the server on which you want the master Process Sentinels to run.

### Example

To set the master Process Sentinels to run on the server called *hades*, you would enter the following command.

---

```
swadm set_master hades
The master machine has been set to machine hades.
```

---

## Move Processes From One Server to Another

---

You can move all processes assigned to operate on one server to another server. You might want to do this if one server has failed or you need to take it offline to upgrade it.

Processes need to be stopped before you can move them. See [Issue a Shutdown Event on page 122](#) for more information.

Use the following command to move processes to another server:

```
swadm move_server machine_id machine_name
```

where:

- *machine\_id* is the server identifier (such as 1, 2 or 3) of the source server.
- *machine\_name* is the physical name of the destination server (such as pluto).

**Example** If you have two servers in your iProcess Engine (despina that has a unique ID of 1, and hades), you can move all the iProcess Engine server processes running on despina to hades using the following command.

```
swadm move_server 1 hades
```





## Chapter 5

# Administering iProcess Engine Server Processes

This chapter explains how to use the `swadm` server configuration utility to administer iProcess Engine server processes.

## Topics

---

- [Introduction, page 104](#)
- [Server Processes, page 105](#)
- [Using SWDIR\util\swadm to Administer Server Processes, page 108](#)
- [Using SWDIR\util\swsvrmgr to Administer Server Processes, page 116](#)
- [Using the iProcess Server Manager to Administer Server Processes, page 128](#)

## Introduction

---

There are three utilities that you can use to administer iProcess Engine server processes:

- The `swadm` utility, which you can use to directly administer server processes. See [Using SWDIR\util\swadm to Administer Server Processes on page 108](#) for more information.
- The `swsvrmgr` utility, which you can use to administer server processes using Process Sentinels. See [Using SWDIR\util\swsvrmgr to Administer Server Processes on page 116](#) for more information.



The `swadm` utility directly updates the `process_config` database table, so any changes you make will still apply if iProcess Engine is restarted. By contrast, any changes you make using the `swsvrmgr` utility will be lost if Process Sentinels fail or are restarted.

- the iProcess Server Manager, which provides a graphical view of server processes. You can use it to administer single processes, processes on individual machines, or processes in a node cluster. See [Using the iProcess Server Manager to Administer Server Processes on page 128](#) for more information.

## Server Processes

The following table shows the server processes that are initially set up when iProcess Engine is installed. The details of each process are stored in the `process_config` table. Note that:

- **Process Sentinels** are responsible for controlling all the TIBCO iProcess Engine processes. If a node cluster architecture is used, then Process Sentinels will exist on each server to manage the processes running on that server.
- **Foreground processes** are responsible for communicating with TIBCO iProcess Workspaces and for passing any TIBCO iProcess Workspace requests such as released work items to the background area for processing.



All foreground processes must run on the master server.

- **Background processes** are responsible for processing message instructions received from the clients such as releasing a step or forwarding a step. They also monitor and process any deadlines that have been set up in the procedure and manage case prediction.

Table 7 Server Processes

| Process Name                | Process Description          | Number of Processes | Name Shown in Task Manager <sup>1</sup> |
|-----------------------------|------------------------------|---------------------|-----------------------------------------|
| <b>Process Sentinels</b>    |                              |                     |                                         |
| PROCMGR                     | Process Sentinel (worker)    | 1                   | procmgr.exe                             |
| PROCMGR                     | Process Sentinel (watcher)   | 1                   | procmgr.exe                             |
| <b>Foreground Processes</b> |                              |                     |                                         |
| RPC_POOL <sup>2</sup>       | RPC pool server              | 1- <i>n</i>         | SWRPCSVR.EXE                            |
| RPC_TCP_LI                  | RPC TCP listener             | 1                   | SWRPCSVR.EXE                            |
| RPC_UDP_LI                  | RPC UDP listener             | 1                   | swrpcudp.exe                            |
| WIS                         | Work Item Server             | 2                   | WISRPC.EXE                              |
| WISMBD                      | Work Item Server Mbox daemon | 2                   | wismbd.exe                              |
| WQS                         | Work Queue Server            | 1                   | WQSRPC.EXE                              |

Table 7 Server Processes (Cont'd)

| Process Name           | Process Description                                   | Number of Processes | Name Shown in Task Manager <sup>1</sup> |
|------------------------|-------------------------------------------------------|---------------------|-----------------------------------------|
| Background Processes   |                                                       |                     |                                         |
| BG                     | Background Mbox daemon and Case Instruction processor | 4                   | swbgmd.exe                              |
| BGPREDICT <sup>3</sup> | Background case prediction server                     | 1                   | swbgmd.exe                              |
| DBQD <sup>3</sup>      | Database Queue Daemon                                 | 1                   | n/a                                     |
| DIRECTOR <sup>3</sup>  | TIBCO iProcess Objects Director                       | 1                   | SPODirector.exe                         |
| DLMGR                  | Deadline Manager                                      | 1                   | dlmgr.exe                               |
| IAPJMS <sup>4</sup>    | IAPJMS process                                        | 1                   | iapjms.exe                              |
| RPCBG                  | RPC Background process                                | 1                   | staffrpcbg.exe                          |
| SPO                    | TIBCO iProcess Objects Server                         | 1                   | SWEntObjSv.exe                          |

- 1. The Windows Task Manager. Not applicable on UNIX.
- 2. This process does not get listed by `swadm show_processes` or `sbsvrmgr status -v`.
- 3. Only present on the DB2 version of iProcess Engine.
- 4. This process is disabled unless you have chosen to enable it when installing iProcess Engine.

### Sequence Number Caching

The iProcess Engine server processes use sequence numbers extensively in doing their work. A sequence number is simply a unique identifier for an object, such as a case number, wait ID or request ID.

Sequence numbers are generated on an “as required” basis by calling a stored database procedure that accesses the sequence table. (This table contains an identity column. The procedure inserts a row into the table, returns the value of the identity column, then deletes the row.)

However, getting sequence numbers directly from the database in this way can create a performance bottleneck, because while one process is requesting a number it must block any other process from attempting to do so.

To minimize the effect of this bottleneck, you can assign caches of sequence numbers to a process, using process attributes. The process will get a sequence number from its cache when it needs one, and will only need to access the database to refresh the cache when it has run out of numbers.

The following table shows:

- The different sequence numbers that can be cached, and the process attributes that you need to set to cache them. (See [Administering Process Attributes on page 139](#) for more information about process attributes and how to set them.)
- The different processes that use each sequence number.

| Sequence number<br>(Process Attribute)            | Process Name                                                  |          |         |                                                                   |
|---------------------------------------------------|---------------------------------------------------------------|----------|---------|-------------------------------------------------------------------|
|                                                   | BG                                                            | RPC_POOL | SWBATCH | WIS                                                               |
| Case number<br>( <a href="#">CNUM_SEQ_CACHE</a> ) | No, unless the system makes heavy use of sub-procedures.      | Yes      | Yes     | Yes - used when starting new cases from TIBCO iProcess Workspace. |
| REQ ID<br>( <a href="#">REQID_SEQ_CACHE</a> )     | Yes - A REQ ID is needed for each work item that is sent out. | Yes      | Yes     | Yes - used when starting new cases from TIBCO iProcess Workspace. |
| Wait ID<br>( <a href="#">WIS_INDEX_REFRESH</a> )  | Yes, if waits are used in procedures.                         | No       | No      | No                                                                |

Note that if you use sequence number caching:

- Gaps may appear in the value of the sequence numbers. For example, if the BG process caches 50 REQ IDs when it starts up, processes one NEWCASE instruction and then shuts down, the unused REQ IDs (2 to 50) will be lost.
- It is possible for a lower case number to be started after a higher case number. For example, suppose that a WIS has 50 case numbers (1 to 50) cached, and a user uses SWUTIL CSTART, which are located in the *SWDIR\bin* directory to start a case. The case will have case number 51 - the next available number in the sequence. However, if a user then starts a case through the WIS, that case will have case number 1 - the next available number in the cached sequence. Thus, the start date/time for case number 1 will be later than the start date/time for case number 51.

## Using SWDIR\util\swadm to Administer Server Processes

You can use the swadm utility to view, run, delete and disable server processes. Note that:

- To use this utility, you must be logged in to iProcess Engine as an Administrator or (on UNIX) as a iProcess Engine background user or root user.
- If you are using a node cluster architecture, you can run this utility from any server within the cluster (as long as that server has a connection to the TIBCO iProcess Engine database instance).

The following table summarizes the commands you can use to administer process attributes.

The following table summarizes the swadm commands you can use to administer server processes.

| Command               | Task                  |
|-----------------------|-----------------------|
| swadm show_processes  | Show Server Processes |
| swadm add_process     | Run a New Process     |
| swadm disable_process | Disable a Process     |
| swadm enable_process  | Enable a Process      |
| swadm delete_process  | Delete a Process      |
| swadm evloopback      | Test Events           |

These commands read and update the process\_config database table.

## Show Server Processes

To display a list of the iProcess Engine server processes currently defined on your iProcess Engine, use the following command:

```
swadm show_processes -mmachine_id [-pprocess_name [-iprocess_instance]]
```

where:

- *machine\_id* is the unique identifier for the server, assigned when the server is added to iProcess Engine. You can find a server's identifier using the `swadm show_servers` command.
- *process\_name* is the process name of the server process.
- *process\_instance* is the specific instance of the process.

The command lists the following information for each process:

- `Machine ID` is the unique identifier for the server, assigned when the server is added to iProcess Engine.
- `Process Name` is the process name of the server process.
- `Process Inst` is the specific instance of the process.
- `Enabled` is Y if the process is currently enabled, N if it is not.
- `Persistent` is Y if the process will be automatically restarted if iProcess Engine restarts, and N if it will not.



Whether or not a process restarts automatically is defined by the `PM_AUTO_BOOT` process attribute.

- `Last Status` is the last known status of the process - either starting, running, paused, shutting down or stopped.
- `Status Comment` is a descriptive comment associated with the Last Status.

**Example** The following command shows the processes currently defined on a server.

| # swadm show_processes -ml |              |              |         |            |             |                              |
|----------------------------|--------------|--------------|---------|------------|-------------|------------------------------|
| Machine ID                 | Process Name | Process Inst | Enabled | Persistent | Last Status | Status Comment               |
| 1                          | BG           | 1            | Y       | Y          | Running     | BG process started           |
| 1                          | BG           | 2            | Y       | Y          | Running     | BG process started           |
| 1                          | BG           | 3            | Y       | Y          | Running     | BG process started           |
| 1                          | BG           | 4            | Y       | Y          | Running     | BG process started           |
| 1                          | BGPREDICT    | 1            | Y       | Y          | Running     | BG process started           |
| 1                          | DIRECTOR     | 1            | Y       | Y          | Running     | DIRECTOR process started     |
| 1                          | DLMGR        | 1            | Y       | Y          | Running     | DLMGR process started        |
| 1                          | IAPJMS       | 1            | Y       | Y          | Running     | IAPJMS process started       |
| 1                          | RPCBG        | 1            | Y       | Y          | Running     | RPCBG process started        |
| 1                          | RPC_TCP_LI   | 1            | Y       | Y          | Running     | RPC listener process started |
| 1                          | RPC_UDP_LI   | 1            | Y       | Y          | Running     | RPC listener process started |
| 1                          | SPO          | 1            | Y       | Y          | Running     | SPO Server process started   |
| 1                          | WIS          | 1            | Y       | Y          | Running     | WIS process started          |
| 1                          | WIS          | 2            | Y       | Y          | Running     | WIS process started          |
| 1                          | WIS          | 3            | Y       | Y          | Running     | WIS process started          |
| 1                          | WIS          | 4            | Y       | Y          | Running     | WIS process started          |
| 1                          | WISMBD       | 1            | Y       | Y          | Running     | WISMBD process started       |
| 1                          | WISMBD       | 2            | Y       | Y          | Running     | WISMB process started        |
| 1                          | WQS          | 1            | Y       | Y          | Running     | WQS process started          |



## Run a New Process

---

To start a new process running on a server, use the following command:

```
swadm add_process machine_id | machine_name process_name enabled
```

where:

- *machine\_id* is the unique identifier for the server.
- *machine\_name* is the descriptive name of the server.
- *process\_name* is the process name of the server process you want to run.

If *process\_name* is BG, BGPREDICT, DBQD, DLMGR, SPO, or DIRECTOR the process starts as soon as Process Sentinels re-cache the changes to the *process\_config* table. If *process\_name* is any other process (i.e. a foreground process), the process does not start until iProcess Engine is restarted.

- *enabled* is used to specify if you want the process to run immediately (Y) or whether it will be added to the *process\_config* table but will be currently disabled (N).

**Notes** All foreground processes (see [Server Processes on page 105](#)) must run on the master server.

**Example** To start a new instance of the Background Mbox Daemon process on server2 so that it runs immediately, enter the following command:

```
swadm add_process server2 bg Y
```

## Disable a Process

---

You can temporarily disable a server process so that Process Sentinels will not start it. To prevent the process running without removing the entry and configuration settings for it from the database tables, use the following command:

```
swadm disable_process machine_id process_name process_instance
```

where:

- *machine\_id* is the unique identifier for the server on which the process is configured to run.
- *process\_name* is the process name of the server process you want to disable.
- *process\_instance* is the number of the process instance which you want to disable.

**Example** To disable the second instance of the WIS process on the server with an ID of 3, you would enter the following command:

```
swadm disable_process 3 WIS 2
```

## Enable a Process

---

You can re-enable a process so that Process Sentinels can start it again using the following command.

```
swadm enable_process machine_id process_name process_instance
```

where:

- *machine\_id* is the unique identifier for the server on which you want to enable the process.
- *process\_name* is the process name of the server process you want to enable.
- *process\_instance* is the number of the process instance which you want to enable.



You need to use the `wsvrmgr` utility to start the process. See [Using SWDIR\util\wsvrmgr to Administer Server Processes on page 116](#).

### Notes

All foreground processes (see [Server Processes on page 105](#)) must run on the master server.

### Example

To enable the second instance of the Background Mbox Daemon process on the server with an ID of 3, you would enter the following command:

```
swadm enable_process 3 WISMBD 2
```

## Delete a Process

---

To remove a process from a server, use the following command:

```
swadm delete_process machine_id process_name process_instance
```

where:

- *machine\_id* is the unique identifier for the server that you want to remove the process from.
- *process\_name* is the process name of the server process you want to delete.  
If *process\_name* is BG, BGPREDICT, DBQD, DLMGR, IAPJMS, SPO or DIRECTOR, the process is removed as soon as Process Sentinels re-cache the changes to the *process\_config* table. If *process\_name* is any other process (i.e. a foreground process), the process is not removed until iProcess Engine is restarted.
- *process\_instance* is the number of the process instance which you want to delete.

### Example

If you want to remove an instance of a Background Mbox Daemon process so that instead of having four running instances of the process, you will only have three, enter the following command:

```
swadm delete_process 2 bg 4
```

This command specifies that on the server with an ID of 2, the fourth instance of the Background Mbox Daemon (BG) process will be removed.

## Test Events

---

The iProcess Engine uses an event mechanism to handle the inter-process communication. If the event mechanism does not work normally, the functions based on event communication are disabled. For example,

- The processes cannot be managed.
- The change of process attributes cannot be updated in real time.

The iProcess Engine allows you to test the event mechanism manually by using the following command:

```
swadm evloopback
```

If the event mechanism works correctly, a loopback message will be received. Otherwise, an error message is displayed.

When Process Sentinel starts, a START event is issued, or a SHUTDOWN event is issued, the event mechanism is tested automatically. For more information, see [Starting iProcess Engine on page 2](#), [Issue a Start-up Event on page 119](#), or [Issue a Shutdown Event on page 122](#).

### Example

The following message is displayed if the events work correctly.

```
Events working correctly. Received loopback message in 1 second(s).
```

Otherwise, the error message similar to the following is displayed:

```
WARNING: Failed to receive the message in 10 seconds.
```

## Using SWDIR\util\swsvrmgr to Administer Server Processes

The `swsvrmgr` utility is used to administer server processes using Process Sentinels. The Process Sentinels operate by subscribing to published internal events such as `START` a process or `PAUSE` a process. You can use `swsvrmgr` to trigger the event types that you want Process Sentinels to subscribe to and then implement.

See “Process Management” in *TIBCO iProcess Engine Architecture Guide* for more information about the concepts of how Process Sentinels work.

To use this utility, you must be logged in to iProcess Engine as an Administrator or (on UNIX) as a background user or root user.

The following table summarizes the `swsvrmgr` commands you can use to administer server processes.

| Command                               | Task                                                         |
|---------------------------------------|--------------------------------------------------------------|
| <code>swsvrmgr STATUS</code>          | <a href="#">View Process Status</a>                          |
| <code>swsvrmgr START</code>           | <a href="#">Issue a Start-up Event</a>                       |
| <code>swsvrmgr START_NEW</code>       | <a href="#">Issue a Start New Event</a>                      |
| <code>swsvrmgr RESTART</code>         | <a href="#">Issue a Restart Event</a>                        |
| <code>swsvrmgr SHUTDOWN</code>        | <a href="#">Issue a Shutdown Event</a>                       |
| <code>swsvrmgr PAUSE   UNPAUSE</code> | <a href="#">Issue a Pause or Unpause Event</a>               |
| <code>swsvrmgr DUMPLOG</code>         | <a href="#">Write a Shared Memory Debug Log File to Disk</a> |
| <code>swsvrmgr RESYNCTIME</code>      | <a href="#">Resynchronize Timestamps with Windows Time</a>   |

## View Process Status

---

To view the current state of the system and, optionally, all processes on the system, you can issue a `STATUS` event to list a status report on the screen using the following command line:

```
sbsvrmgr STATUS [-v] [-T timeout]
```

where:

- `-v` displays the status of all processes on the system
- *timeout* is the optional timeout period that can be used to specify the time after which the command will terminate. If this is not specified, the default is 60 seconds.

The command lists the following information for each process:

- `Machine ID` is the unique identifier for the server, assigned when the server is added to the iProcess Engine.
- `Proc Name` is the process name of the server process.
- `Proc Inst` is the specific instance of the process.
- `Status` is the current status of the process - either starting, running, paused, shutting down or stopped.
- `Comment` is a descriptive comment associated with the Status.

**Example** The example on the following page displays the system status and the status of all processes.

| swsvrmgr STATUS -v                |            |           |         |                              |
|-----------------------------------|------------|-----------|---------|------------------------------|
| Machine ID                        | Proc Name  | Proc Inst | Status  | Comment                      |
| 1                                 | BG         | 1         | RUNNING | BG process started           |
| 1                                 | BG         | 2         | RUNNING | BG process started           |
| 1                                 | BG         | 3         | RUNNING | BG process started           |
| 1                                 | BG         | 4         | RUNNING | BG process started           |
| 1                                 | BGPREDICT  | 1         | RUNNING | BG process started           |
| 1                                 | DIRECTOR   | 1         | RUNNING | DIRECTOR process started     |
| 1                                 | DLMGR      | 1         | RUNNING | DLMGR process started        |
| 1                                 | IAPJMS     | 1         | RUNNING | IAPJMS process started       |
| 1                                 | RPCBG      | 1         | RUNNING | RPCBG process started        |
| 1                                 | RPC_TCP_LI | 1         | RUNNING | RPC listener process started |
| 1                                 | RPC_UDP_LI | 1         | RUNNING | RPC listener process started |
| 1                                 | SPO        | 1         | RUNNING | SPO Server process started   |
| 1                                 | WIS        | 1         | RUNNING | WIS process started          |
| 1                                 | WIS        | 2         | RUNNING | WIS process started          |
| 1                                 | WISMBD     | 1         | RUNNING | WISMBD process started       |
| 1                                 | WISMBD     | 2         | RUNNING | WISMBD process started       |
| 1                                 | WQS        | 1         | RUNNING | WQS process started          |
| Current System Status : 'RUNNING' |            |           |         |                              |



## Issue a Start-up Event

---

To start the entire iProcess Engine node or start individual processes, you can issue a START event so that Process Sentinels receive the published event and start the required processes.

To issue a START event, use the following command:

```
swsvrmgr START [machine_name|machine_id] [process_name] [process_instance]]
[-T timeout]
```

where:

- *machine\_name* is the name of the server.
- *machine\_id* is the unique identifier of the server. You can find a server's identifier using the `swsvrmgr status` command.
- *process\_name* is the process name of the server process you want to start, and must be one of: BG, BGPREDICT, DBQD, DLMGR, IAPJMS, SPO or DIRECTOR. If any other process name is specified, the command fails and an error message is displayed.
- *process\_instance* is the instance of the process to start.
- *timeout* is the optional timeout period that can be used to specify the time after which the command will terminate. If this is not specified, the default is 60 seconds.



When you issue a START event, the `swsvrmgr` utility will test events automatically. If the events do not work, Process Sentinels will not start processes. See [Test Events on page 115](#) for more information.

### Notes

All foreground processes (see [Server Processes on page 105](#)) must run on the master server.

### Example

To start the third instance of the background process (BG) that is operating on the computer called hercules using the default timeout, you would issue the following command:

---

```
swsvrmgr START hercules bg 3
BG 3 STARTED
Process(es) successfully started
```

---

## Issue a Start New Event

---

You can issue a `START_NEW` event to start a number of temporary instances of a process. These instances will not be restarted if iProcess Engine is restarted. For example, you may want to start a new background process to cope with a short peak in demand.

To issue a `START_NEW` event, use the following command:

```
swsvrmgr START_NEW [machine_name|machine_id [process_name [instances]]]
[-T timeout]
```

where:

- *machine\_name* is the name of the server.
- *machine\_id* is the unique identifier of the server. You can find a server's identifier using the `swsvrmgr status` command.
- *process\_name* is the process name of the server process you want to start, and must be one of: BG, BGPREDICT, DBQD, DLMGR, IAPJMS, SPO or DIRECTOR. If any other process name is specified, the command fails and an error message is displayed.
- *instances* is the number of instances of the process to start.
- *timeout* is the optional timeout period that can be used to specify the time after which the command will terminate. If this is not specified, the default is 60 seconds.

**Notes** All foreground processes (see [Server Processes on page 105](#)) must run on the master server.

**Example** To start an additional instance of the background process (BG) that is operating on the computer called hercules using the default timeout, you would issue the following command:

---

```
swsvrmgr START_NEW hercules bg 1
BG 5 STARTED
Process(es) successfully started
```

---

## Issue a Restart Event

---

You can issue a RESTART event to manually restart a suspended process (one that has stopped and not been automatically restarted).

To issue a RESTART event, use the following command:

```
swsvrmgr RESTART [machine_name|machine_id [process_name [instance]]]
[-T timeout]
```

where:

- *machine\_name* is the name of the server.
- *machine\_id* is the unique identifier of the server. You can find a server's identifier using the `swsvrmgr status` command.
- *process\_name* is the process name of the server process.
- *instance* is the instance of the process to restart.
- *timeout* is the optional timeout period that can be used to specify the time after which the command will terminate. If this is not specified, the default is 60 seconds.

### Example

To restart the third instance of the background process (BG) that is operating on the computer called hercules using the default timeout, you would issue the following command:

---

```
swsvrmgr RESTART hercules bg 3
BG 3 STARTED
Process(es) successfully started
```

---

## Issue a Shutdown Event

---

You can issue a SHUTDOWN event to shut down:

- The complete system i.e. all processes are stopped.
- A particular server (in a node cluster).
- Specific types of processes.
- Individual instances of processes.

To issue a SHUTDOWN event, use the following command:

```
swsvrmgr SHUTDOWN [machine_name | machine_id [process_name [instance]]]
[-T timeout]
```

where:

- *machine\_name* is the name of the server.
- *machine\_id* is the unique identifier of the server. You can find a server's identifier using the `swsvrmgr status` command.
- *process\_name* is the process name of the server process you want to stop, and must be one of: BG, BGPREDICT, DBQD, DLMGR, IAPJMS, SPO or DIRECTOR. If any other process name is specified, the command fails and an error message is displayed.
- *instance* is the instance of the process to stop.
- *timeout* is the optional timeout period that can be used to specify the time after which the command will terminate. If this is not specified, the default is 60 seconds.



When you issue a SHUTDOWN event, the `swsvrmgr` utility will test events automatically. If the events do not work, Process Sentinels will not stop processes. See [Test Events on page 115](#) for more information.

The result of the attempt to shutdown each process is displayed on the screen and a final status is displayed at the end.

### Example

The following command shuts down the third instance of a background process on the server with Machine ID 1.

```
swsvrmgr shutdown 1 BG 3
Attempting to stop 1 processes
```

| Machine ID | Proc Name | Proc Inst | Status        | Comment         |
|------------|-----------|-----------|---------------|-----------------|
| 1          | BG        | 3         | SHUTTING DOWN | Normal Shutdown |

## Issue a Pause or Unpause Event

---

You can issue a PAUSE event to pause:

- The complete iProcess system.
- A server and all the processes running on it.
- Process types.
- Individual instances of processes.

The following server processes can be paused:

- WIS Mbox Daemon (WISMBD)
- Work Item Server (WIS)
- Background (BG)
- Case Prediction Server (BGPREDICT)
- Deadline Manager (DLMGR)
- Database Queue Daemon (DBQD)

Similarly, you can issue an UNPAUSE event to restart any previously PAUSED process.

To issue a PAUSE or UNPAUSE event, use the following command:

```
swsvrmgr PAUSE | UNPAUSE [machine_name | machine_id] [process_name
[instance]] [-T timeout]
```

where:

- *machine\_name* is the name of the server.
- *machine\_id* is the unique identifier of the server. You can find a server's identifier using the swsvrmgr status command.
- *process\_name* is the process name of the server process you want to stop.
- *instance* is the instance of the process to stop.
- *timeout* is the optional timeout period that can be used to specify the time after which the command will terminate. If this is not specified, the default is 60 seconds.

**Example** The following command pauses the third instance of the background process on server hercules.

---

```
swsvrmgr PAUSE hercules BG 3
BG 3 PAUSED
Process(es) successfully paused
```

---

The following command restarts the same background process.

```
swsvrmgr UNPAUSE hercules BG 3
```

## Write a Shared Memory Debug Log File to Disk

---



You should only use this command when explicitly requested to do so by TIBCO Support.

To write a shared memory debug log file for a process, use the following command:

```
swwrmgr DUMPLOG [machine_name | machine_id [process_name [instance]]]
```

where:

- *machine\_name* is the name of the server.
- *machine\_id* is the unique identifier of the server. You can find a server's identifier using the `swwrmgr status` command.
- *process\_name* is the process name of the server process you want to create a debug log file for.
- *instance* is the instance of the process you want to create a debug log file for.

When this command is issued, all debug in the process' debug shared memory segment is written to the following file, which is located in the `SWDIR\logs` directory:

*ProcessName\_TimeStamp\_ProcessID.dmp*



## Resynchronize Timestamps with Windows Time

---



This command is only relevant if you are running iProcess Engine on a Windows system.

To manually force iProcess Engine to resynchronize its timestamps with Windows system time, use the following command:

```
sbsvrmgr RESYNCTIME [machine_id]
```

where *machine\_id* is the unique identifier of the server that you want to resynchronize. If you omit this parameter, time will be resynchronized on all servers in the iProcess Engine node.



For more information about keeping iProcess Engine timestamps and Windows time synchronized, see the description of the [WINTIME\\_RESYNC\\_PERIOD](#) process attribute on [WINTIME\\_RESYNC\\_PERIOD](#) on page 175.

## Using the iProcess Server Manager to Administer Server Processes

The iProcess Server Manager is a JSP web client application that utilizes TIBCO Hawk to provide a graphical view of the server processes on a machine or a node cluster. You can do the following from the iProcess Server Manager:

- Start and stop processes (specifically BG, BGPREDICT, DLMGR, IAPJMS, SPO, and DIRECTOR)
- Restart suspended processes
- Start and stop all processes on a selected node or node cluster.



You can also use the iProcess Server Manager to administer message queues. See [Using the iProcess Server Manager to Administer Message Queues on page 338](#).

### Hawk Requirements

If you are planning to use the iProcess Server Manager, you must have TIBCO Hawk installed on:

- The machine hosting iProcess Engine. (TIBCO Hawk is distributed with this version of iProcess Engine, and can be installed when you install iProcess Engine. See *TIBCO iProcess Engine Installation* for more information.)
- The machines on which you want to use the iProcess Server Manager to administer iProcess Engine processes. For more information about how to install TIBCO Hawk, see *TIBCO Hawk Installation and Configuration Guide*.



For information on the correct version of TIBCO Hawk to be used, please see *TIBCO iProcess Engine Installation*.

### Enabling the iProcess Server Manager

#### Windows

On Windows, iProcess Engine uses the iProcess nodename Web Server service (where nodename is the node name of iProcess Engine) to communicate with TIBCO Hawk. This service runs a Tomcat JSP web server that is installed as part of iProcess Engine (in `SWDIR\tomcat` directory.)

You can install the iProcess nodename Web Server service when you install iProcess Engine. See *TIBCO iProcess Engine Installation* for more information.

Alternatively, you can use the following command to install, remove, start or stop the service:

```
SWDIR\bin\smserv.bat action TIBCO_ROOT
```

where:

- *action* is either: install, uninstall, start or stop.
- *TIBCO\_ROOT* is the base directory for TIBCO software installations on this computer (by default *c:\tibco*).

For example, to install and start the iProcess nodename Web Server service, use the following commands:

---

```
smserv.bat install C:\tibco
smserv.bat start C:\tibco
```

---

## UNIX

On UNIX, iProcess Engine communicates with TIBCO Hawk using the Tomcat JSP web server that is installed in *SWDIR/tomcat*.) You must start the Tomcat JSP web server by running the following script, which is located in the *SWDIR/bin* directory:

```
smstart
```



If you have installed the TIBCO Hawk software in a location other than the default (*/opt/tibco*), you must edit the *smstart* file, which is located in the *SWDIR/bin* directory, to modify the paths specified for *HAWK\_ROOT* and *RV\_ROOT* to reflect this.

Similarly, to stop the Tomcat JSP web server, run the following script, which is located in the *SWDIR/bin* directory:

```
smstop
```

## Configuring Tomcat JSP Web Server to Support HTTPS

If you want to access iProcess Server Manager by using HTTPS, you need to complete the following steps to configure the Tomcat JSP web server:

1. Get a keystore file and specify a password for it by using the *keytool* utility.

---

```
JAVA_HOME\bin\keytool -genkey -alias alias_name -keyalg RSA
-keystore keystore file_path
```

---

You are prompted to specify some personal information.

2. Add the HTTPS connector to the `server.xml` file of Tomcat.

For example, add the following code in the `server.xml` file, which is located in the `TOMCAT_HOME\conf` directory:

---

```
<!-- Define a SSL HTTP/1.1 Connector on port 8443 -->
<Connector port="8443" maxHttpHeaderSize="8192"
maxThreads="150" minSpareThreads="25" maxSpareThreads="75"
enableLookups="false" disableUploadTimeout="true"
acceptCount="100" scheme="https" secure="true"
clientAuth="false" sslProtocol="TLS"
keystoreFile="keystore file_path"
keystorePass="keystore file_password" />
```

---

3. Restart Tomcat JSP web server.

See the Tomcat documentation for more information.

## Configuring TIBCO Hawk Security for iProcess Server Manager

The *TIBCO Hawk Installation and Configuration Guide* describes how TIBCO Hawk implements its security policy. TIBCO iProcess Server Manager can be configured to use this TIBCO Hawk policy as follows:

- TIBCO Hawk Agents can be configured to use a specific Java class to implement secure access for console applications such as iProcess Server Manager. Once a Hawk Agent has been configured with a string specifying that security class, this same string must be specified by all console applications that want to connect to this Agent and its microagents.

Therefore, the iProcess Server Manager provides a file, `iprocesshawk.properties`, that contains an example of the security string `HawkSecurityString`. If you edit this string to the value required by the security model of the appropriate Hawk Agent, the Hawk Agent will read the correct value from this file and allow access.

For example, if your Hawk Agent uses a security class name `MySecurity.class`, edit the file to read:

```
HawkSecurityString=MySecurity.class
```

The file can be found at:

```
SWDIR\tomcat\webapps\ipsvrmgr\WEB-INF\classes
\iprocesshawk.properties
```

With Trusted or TrustedWithDomain (see *TIBCO Hawk Installation and Configuration Guide* for details), you can use the two Hawk default security models:

- The Hawk bin directory (for example, `c:\tibco\hawk\bin`) needs to be added to your system path. This is because the Java files use Java Native Interface (JNI) to call a Windows DLL (`HawkTrustedUserID.dll`). If this directory is not on the path, the iProcess Server Manager web application will not work with either of these two security models.
- You must also add the appropriate account to the appropriate access control file used by the TIBCO Hawk Agent's security policy, on all machines that will run the iProcess Server Manager. On Windows, this account is the SYSTEM account. On other platforms, this account is the account that is used to run the SM Start shell script.

## Starting the iProcess Server Manager

To start the iProcess Server Manager:

1. If you are running iProcess Engine on:
  - Windows: Make sure the iProcess nodename Web Server and TIBCO Hawk Agent services have been started (see [Windows on page 128](#)).
  - UNIX/Linux: Make sure you have run the `smstart` script, which are located in the `SWDIR/bin` directory (see [UNIX on page 129](#)).

2. Enter a URL that has the following format:

```
http://machine:port/
```

where

- *machine* is the machine where the iProcess Server Manager is installed.
- *port* is the port number of the machine where your iProcess Server Manager is listening to requests. The default is 8080.

For example:

```
http://titan:8080/
```

When you first start the iProcess Server Manager, it opens with the Configuration pane displayed:

Figure 1 iProcess Server Manager Configuration Panel

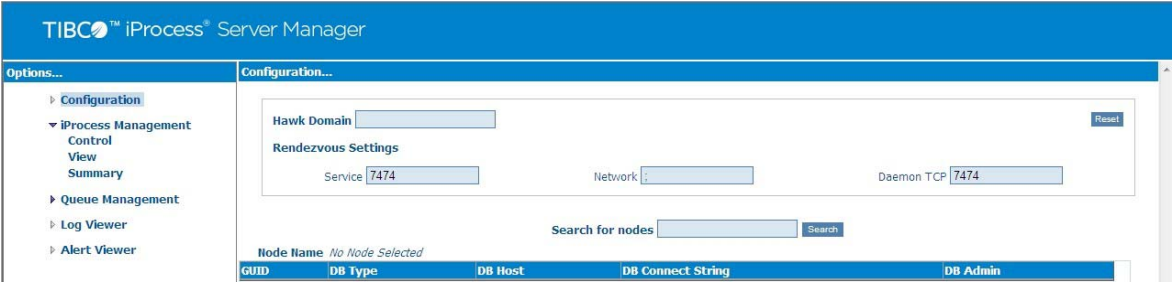

## Configuring the iProcess Server Manager

When you first start the iProcess Server Manager, it displays the Configuration pane. Configure the iProcess Server Manager for use in your environment as follows:

1. Enter the name of your Hawk Domain. By default the Hawk Domain is blank, but if you configured a different domain name, enter it here. The name specified for Hawk Domain on the master machine must also be specified on all machines in a clustered environment.
2. If when you installed TIBCO Hawk, you used the defaults for the following TIBCO Rendezvous configuration parameters, continue with the next step:

| TIBCO Rendezvous Configuration Parameter | Default Value |
|------------------------------------------|---------------|
| Daemon                                   | 7474          |
| Network                                  | ;             |
| Service                                  | 7474          |

However, if when you installed TIBCO Hawk, you changed TIBCO Rendezvous configuration parameters Daemon, Network or Service from the defaults, you must change the following process attributes in iProcess Engine to reflect this.

- [RV\\_DAEMON](#)
- [RV\\_NETWORK](#)
- [RV\\_SERVICE](#)

3. In the Search for nodes field, enter the name of iProcess Engine node that you want to administer and click the **Search** button.

4. When the iProcess Server Manager locates the node, it displays information about it as follows:

Node Name zjh1141a4s

| GUID                                 | DB Type    | DB Host         | DB Connect String | DB Admin |
|--------------------------------------|------------|-----------------|-------------------|----------|
| A7D08C12-A5BD-11E3-A1AD-F04DA2297B50 | SQL_SERVER | ZHANGJINHONG-DT | zjh1141a4s        | swpro    |

5. To find TIBCO Hawk Agents associated with the selected node, click the **Browse for Agents** button. If you have already browsed for agents, you can click the **Load Known Agents** button, which is faster than browsing. Also, if the Tomcat software times out, you need to click the **Load Known Agents** button.



Browsing for TIBCO Hawk Agents can take several minutes.

6. The iProcess Server Manager displays the Process Control pane. Continue with the following section to learn more about controlling processes.

## Controlling Processes

To view the Process Control pane, expand **iProcess Management > Control**.

The iProcess Management page shows information for the server you have selected. The view is hierarchical, so expand a server or a node in a cluster to show individual processes running on each. For example:



Expanding a process shows the instances of that process:

```
▼ staffw_103a6 ▼ ▲
 ▼ UK-TOMPLAP (Processes = 11) ▼ ▲
 ▼ BG (Instances = 4)
 ► Instance1
 ► Instance2
 ► Instance3
 ► Instance4
```

Using the buttons at the bottom of the page, you can do the following:

| Button     | Description                                                                                                                                                                                                                                                                                                                                                                                  |
|------------|----------------------------------------------------------------------------------------------------------------------------------------------------------------------------------------------------------------------------------------------------------------------------------------------------------------------------------------------------------------------------------------------|
| Start      | Starts the selected instance, all instances of a process, all processes on the selected server, or all processes in the node cluster.                                                                                                                                                                                                                                                        |
| Start Temp | Starts the specified number of temporary instances of the selected process. Specify the number of instances in the text box to the left of the Start Temp button. These instances will not be restarted if the iProcess Engine is restarted. For example, you may want to start a new background process to cope with a short peak in demand.                                                |
| Stop       | Stops the selected instance, all instances of a process, all processes on the selected server, or all processes in the node cluster. You can also force stop processes by selecting the Force stop check box and specifying the number of seconds after which Process Sentinels will stop waiting for processes to shut down cleanly and perform a forced stop (the default is 300 seconds). |
| Restart    | Restarts a process that is in a SUSPENDED state (one that has stopped and not been automatically restarted).                                                                                                                                                                                                                                                                                 |



Example

To stop all processes on node staffw\_103a6, highlight the node and click the **Stop** button. The message "Requesting Process(es) stop" appears at the bottom of the window and a red square next to each instance indicates that the instance is shutting down or has shut down:

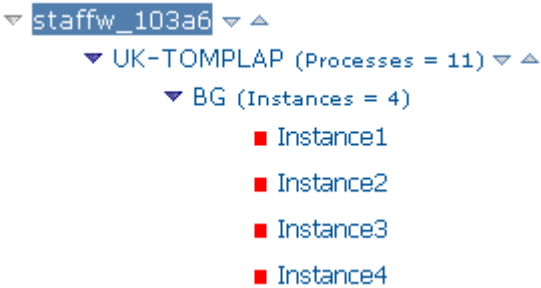

Viewing Process Statuses

To view the status of all processes, click the **iProcess Management - View** button. The Process View pane lists the currently configured processes, their status, number of instances and so on. For example:

| Process View... |             |                 |                 |                              |            |
|-----------------|-------------|-----------------|-----------------|------------------------------|------------|
| MachineID       | ProcessName | ProcessInstance | LastKnownStatus | StatusComment                | Persistent |
| 1               | BG          | 1               | RUNNING         | BG process started           | true       |
| 1               | BG          | 2               | RUNNING         | BG process started           | true       |
| 1               | BG          | 3               | RUNNING         | BG process started           | true       |
| 1               | BG          | 4               | RUNNING         | BG process started           | true       |
| 1               | BGPREDICT   | 1               | RUNNING         | BG process started           | true       |
| 1               | DLMGR       | 1               | RUNNING         | DLMGR process started        | true       |
| 1               | IAPJMS      | 1               | NOT RUNNING     |                              | true       |
| 1               | RPC_TCP_LI  | 1               | RUNNING         | RPC listener process started | true       |
| 1               | RPC_UDP_LI  | 1               | RUNNING         | RPC listener process started | true       |
| 1               | WQS         | 1               | RUNNING         | WQS process started          | true       |
| 1               | RPCBG       | 1               | RUNNING         | RPCBG process started        | true       |
| 1               | WIS         | 1               | RUNNING         | WIS process started          | true       |
| 1               | WIS         | 2               | RUNNING         | WIS process started          | true       |
| 1               | WISMBD      | 1               | RUNNING         | WISMBD process started       | true       |
| 1               | WISMBD      | 2               | RUNNING         | WISMBD process started       | true       |
| 1               | SPO         | 1               | RUNNING         | SPO Server process started   | true       |
| 1               | DIRECTOR    | 1               | RUNNING         | DIRECTOR process started     | true       |

Note that the IAPJMS process is disabled, and therefore appears "greyed out." The display is refreshed every 5 seconds. You can configure the refresh interval as described in [Customizing the iProcess Server Manager on page 137](#).

## View the Process Summary

To view summary information about processes, click the **iProcess Management - Summary** button. The Process Summary pane lists the process name, number of processes, and the parent/child relationships. For example:

| Process Summary... |              |            |            |             |                |
|--------------------|--------------|------------|------------|-------------|----------------|
| ProcessName        | NumInstances | NumRunning | ParentType | NumChildren | ChildrenPaused |
| BG                 | 4            | 4          |            | 0           | false          |
| BGPREDICT          | 1            | 1          |            | 0           | false          |
| DLMGR              | 1            | 1          |            | 0           | false          |
| IAPJMS             | 1            | 0          |            | 0           | false          |
| RPC_TCP_LI         | 1            | 1          |            | 2           | false          |
| RPC_UDP_LI         | 1            | 1          | RPC_TCP_LI | 0           | false          |
| WQS                | 1            | 1          | RPC_TCP_LI | 4           | false          |
| RPCBG              | 1            | 1          | WQS        | 0           | false          |
| WIS                | 2            | 2          | WQS        | 1           | false          |
| SPO                | 1            | 1          | WQS        | 0           | false          |
| DIRECTOR           | 1            | 1          | WQS        | 0           | false          |
| WISMBD             | 2            | 2          | WIS        | 0           | false          |

## Viewing the iProcess Engine Log Files

To view log files related to iProcess Engine, click the **Log Viewer** button. The Log Viewer pane is displayed:

Log Viewer...

Server

ZHANGJINHONG-DT

Log file filter

\*

Get Logs

To view a log file, do the following:

1. From the Server list, select the server that contains the log files you want to view.
2. Use a wildcard, if desired in the Log file filter field.
3. Click the **Get Logs** button.
4. From the Log Files list, select the log file you want to view (for example, `sw_error`). The list contains all the log files found in the `SWDIR\logs` directory that matched the criteria you entered in the Log file filter field.
5. Enter the number of lines of the log file that you want to display and click either the **From Top of Log** button or the **From End of Log** button, depending on which part of the log file you want to view. You can also wrap lines by selecting the Wrap Lines check box.

6. The requested portion of the log file is displayed. For example:

Log Files **wqswarn.log** No. of lines to get **20** ☒

Get Lines **From Top of Log** **Previous** **Next** **From End of Log**

```
2005/09/14 14:28 wqsrpc: normal shutdown
2005/09/15 12:35 wqsrpc: normal shutdown
2005/09/15 13:34 wqsrpc: normal shutdown
```

You can use the following buttons for navigation:

- Next - displays the next portion of the log file.
- Previous - displays the previous portion of the log file.

## Customizing the iProcess Server Manager

There are several configuration options that you can change by editing the `configuration.xml` file, which is located in the `SWDIR\tomcat\webapps\ipsvrmgr` directory. For example, to change the default refresh period (5 seconds), edit the following entry:

```
<!-- page refresh interval in seconds -->
<refresh>5</refresh>
```

## Connecting to a Different Server

By default, the iProcess Server Manager displays the node cluster you are part of or the individual server that you are using (if you are not part of a node cluster). You can connect to other servers as follows:

1. Click the **Configuration** button.
2. Enter the node name of the server you are looking for in the Search for nodes field and click the **Search** button.

After a short delay, the details of the requested node should be displayed in the Configuration pane.



## Chapter 6

# Administering Process Attributes

This chapter describes how to use the `swadm` server configuration utility, which is located in the `SWDIR\util` directory, to administer iProcess Engine process attributes.

Each iProcess Engine server process can have associated attributes to specify how the process operates. Process attributes and their values are stored in the `process_attributes` database table.

## Topics

---

- [Using SWDIR\util\swadm to Administer Process Attributes, page 140](#)
- [Alphabetical List of Process Attributes, page 144](#)
- [General iProcess Engine Configuration, page 155](#)
- [Process Management Configuration, page 179](#)
- [WIS and WQS Process Configuration, page 202](#)
- [Message and Mbox Processing Configuration, page 240](#)
- [Sequence Numbering Configuration, page 259](#)
- [Transaction Control Configuration, page 263](#)
- [Activity Monitoring and Work Queue Delta Configuration, page 268](#)
- [TIBCO Rendezvous Configuration, page 286](#)
- [Case Prediction Configuration, page 290](#)
- [TIBCO iProcess Workspace \(Windows\) Configuration, page 293](#)
- [Procedure Configuration, page 301](#)
- [iProcess Objects Director, page 314](#)

## Using SWDIR\util\swadm to Administer Process Attributes

You can use the swadm utility to view, set and delete process attributes. Note that:

- To use this utility, you must be logged in to iProcess Engine as an Administrator or (on UNIX) as a background user or root user.
- If you are using a node cluster architecture, you can run this utility from any server within the cluster (as long as that server has a connection to the TIBCO iProcess Engine database instance).

The following table summarizes the commands you can use to administer process attributes.

| Command                   | Task                                           |
|---------------------------|------------------------------------------------|
| swadm show_all_attributes | <a href="#">Display All Process Attributes</a> |
| swadm set_attribute       | <a href="#">Set a Process Attribute</a>        |
| swadm delete_attribute    | <a href="#">Delete a Process Attribute</a>     |

## Display All Process Attributes

---

You can display a list of all process attributes and their values that are currently defined on iProcess Engine.

The following command enables you to set a filter for attribute names so that you can either display all attributes on all servers or display all attributes of a certain name on all servers:

```
swadm SHOW_ALL_ATTRIBUTES [attribute_name]
```

where *attribute\_name* is the (optional) name of the process attribute that you want to restrict the search by. For a list of valid process attribute names see [Alphabetical List of Process Attributes on page 144](#).

## Set a Process Attribute

---

You can set up a new attribute for a specific server process or update an existing entry using the following command:

```
swadm SET_ATTRIBUTE machine_id process_name process_instance attribute_name
attribute_value
```

where:

- *machine\_id* is the unique identifier for the server. If you specify a value of 0, the command will apply to all servers in iProcess Engine.
- *process\_name* is the name of the iProcess Engine process. If you specify a value of ALL, the command will apply to all process types.
- *process\_instance* is the instance number of the process. If you specify a value of 0, the command will apply to all instances of the process.
- *attribute\_name* is the name of the attribute to be set.
- *attribute\_value* is the value for the specified process attribute.

### Example

A company's office in California (Pacific Standard Time, GMT-08:00) wants to run cases of procedures that are hosted on a node running on a machine in the company's administrative centre in Washington D.C. (Eastern Standard Time, GMT-05:00).

To configure iProcess Engine to use Pacific Standard Time, use the following command:

```
swadm set_attribute 0 ALL 0 TIMEZONE "PST8"
```



## Delete a Process Attribute

---

You can remove a process attribute from a server process so that the attribute no longer effects the process and is removed from the `process_attributes` table. Use the following command:

```
swadm DELETE_ATTRIBUTE machine_id process_name process_instance
attribute_name
```

where:

- *machine\_id* is the unique identifier for the server. If you specify a value of 0, the command will apply to all servers in iProcess Engine.
- *process\_name* is the name of the iProcess Engine process. If you specify a value of ALL, the command will apply to all process types.
- *process\_instance* is the instance number of the process. If you specify a value of 0, the command will apply to all instances of the process.
- *attribute\_name* is the name of the attribute to be deleted.

### Example

If the third instance of the BG process keeps failing but it has been set up to automatically restart, you can stop it restarting while you investigate the reason why it keeps failing. Enter the following command:

```
swadm delete_attribute 1 bg 3 process_auto_restarts
```

## Alphabetical List of Process Attributes

The following table describes the available process attributes.



Process attributes that are used by the DIRECTOR process are not listed in this table. See *TIBCO iProcess Objects Director Administrator's Guide* for more information about attributes that are used by the DIRECTOR process.

| Attribute                 | Description                                                                                                                                                                                                                                              |
|---------------------------|----------------------------------------------------------------------------------------------------------------------------------------------------------------------------------------------------------------------------------------------------------|
| AUDIT_OPENKEEP            | Controls whether the Open Work Item and Keep Work Item audit trail entries are enabled.                                                                                                                                                                  |
| AUDIT_CASEDATA_CHANGED    | Defines whether or not to log the case data changes in the audit trail when these changes are made by iProcess Insight, iProcess Workspace (Browser), or the setCaseData TIBCO iProcess Server Objects interface, rather than by normal step processing. |
| AUTO_PURGE_DELAY          | Defines the number of days to delay the auto-purge operation.                                                                                                                                                                                            |
| BG_LEAVER_DESTINATION     | Defines the destination queue to which work items are redirected when the owner of the work items has been deleted.                                                                                                                                      |
| BG_LEAVER_SUPER_AS_DEST   | Defines to the redirect location of work items for a currently deleted user.                                                                                                                                                                             |
| BG_MAX_ACTIONS_PER_TRANS  | Defines the limit of actions per workflow transaction.                                                                                                                                                                                                   |
| CCOUNT_CACHE_REFRESH      | Enables you to define the refresh period for updating the cached list of cases currently on the system.                                                                                                                                                  |
| CHECK_EAIWITHDRAW_ONPURGE | Defines whether or not iProcess checks if any outstanding delayed release EAI steps have been successfully withdrawn before committing the purge transaction.                                                                                            |
| CHECKFREQ                 | Defines the number of loops to process before the background process checks for <code>sw_error.log</code> files, which are located in the <code>SWDIR\logs</code> directory and available disk space.                                                    |

| Attribute                | Description                                                                                                                                                                                             |
|--------------------------|---------------------------------------------------------------------------------------------------------------------------------------------------------------------------------------------------------|
| CNUM_SEQ_CACHE           | Defines the number of case numbers to be cached.                                                                                                                                                        |
| CSTART_AUTO_REFRESH      | Defines whether or not the list of available procedures in the TIBCO iProcess Workspace's Case Start dialog is automatically refreshed.                                                                 |
| DBGMEMSIZE_KB            | Defines the size of shared memory segment (in Kb) that should be allocated for shared memory debug logs.                                                                                                |
| DBQD_MAX_CACHED_MESSAGES | Defines the number of messages that are cached by the DBQD process when it requests a block of messages from a database message queue.                                                                  |
| DBQD_MAX_FIL_SESSIONS    | Defines the number of concurrent threads that the DBQD process uses to process RPC requests for messages from its cache from BG or WISMBD processes.                                                    |
| DEF_MAJOR_VERS           | Defines the default major version number that TIBCO iProcess Modeler will use when a new procedure is saved.                                                                                            |
| DEF_MINOR_VERS           | Defines the default minor version number that TIBCO iProcess Modeler will use when a new procedure is saved.                                                                                            |
| DEPLOY_XSL_OUT_ENCODING  | Defines the character set to be used for output encoding.                                                                                                                                               |
| DISABLE_CASE_COUNTING    | Defines whether case counts are displayed for procedures in the Live (Dead) Cases column of the Case Administrator dialog, when a user starts iProcess Administrator from iProcess Workspace (Windows). |
| DISABLE_USER_CHECK       | Defines whether or not a new user name is validated as an O/S user account when you add an iProcess user from the User Manager tool of TIBCO iProcess Administrator.                                    |
| DISABLE_USER_LIST        | Defines whether or not the Possible iProcess User List button is displayed in the User Manager tool of TIBCO iProcess Administrator.                                                                    |

| Attribute                              | Description                                                                                                                                                                                                             |
|----------------------------------------|-------------------------------------------------------------------------------------------------------------------------------------------------------------------------------------------------------------------------|
| <code>DMD_PROCESS_INTERVAL</code>      | Defines the times during the day when the Deadline Manager checks the iProcess database for expired deadlines.                                                                                                          |
| <code>EAI_NEEDS_MSRTC</code>           | Defines the EAI server plug-ins that need to use the Microsoft Distributed Transaction Coordinator (MSDTC).                                                                                                             |
| <code>EAI_STEP_TIMEOUT</code>          | Defines a time threshold (in milliseconds) for the duration of processing an EAI step.                                                                                                                                  |
| <code>EMPTYMBOXSLEEP</code>            | Defines how long the Mbox Daemons will “sleep” when all Mbox queues in the Mbox set are empty.                                                                                                                          |
| <code>EMPTYMBOXSLEEP_INC</code>        | Defines the number of seconds to increment the <code>EMPTYMBOXSLEEP</code> value by when a BG or WISMBD process requests a message from an empty Mbox.                                                                  |
| <code>EMPTYMBOXSLEEP_MAX</code>        | Defines the maximum value (in seconds) that <code>EMPTYMBOXSLEEP</code> can be set to.                                                                                                                                  |
| <code>ENABLE_CASE_PREDICTION</code>    | <p>Defines whether or not background case prediction is enabled on the node.</p> <p><b>Note:</b> This attribute has no effect on live case prediction or case simulation.</p>                                           |
| <code>EXACT_OPERATION_TIMESTAMP</code> | Defines whether the <code>audit_date</code> timestamp, which is written in the <code>audit_trail</code> table, records when the user operates a specified instruction or when the BG processes a specified instruction. |
| <code>FIL_PROCDEF_CACHE_SIZE</code>    | Defines the maximum number of procedure definitions that can be cached in memory by the BG, WIS and SPO processes.                                                                                                      |
| <code>FORCE_DEADLINE_PRIORITY</code>   | Defines a priority value for case deadlines that override all other priorities set for case deadlines.                                                                                                                  |
| <code>FREE_WIS_SESSION</code>          | Defines whether the WIS session, which is used to retrieve work items, should be freed up in the WIS memory or not after the lock, keep, forward, release, undo, or unlock operation.                                   |

| Attribute           | Description                                                                                                                                            |
|---------------------|--------------------------------------------------------------------------------------------------------------------------------------------------------|
| IAPJMS_LANGUAGE     | Defines the character set to be used for output encoding for messages published to the IAPJMS process from the BG or WIS process.                      |
| IAPJMS_PORTNO       | Defines the port number that is used for message communications between the BG process and the IAPJMS library.                                         |
| IAPJMS_PUBLISH      | Defines whether or not the BG process is enabled to publish audit activities to the IAPJMS process.                                                    |
| IAPJMS_ROLLBACK     | Defines whether or not failed message transactions should be rolled back.                                                                              |
| IAPJMS_SIMPLETOPIC  | Defines whether or not the JMS topic name is static or dynamically configured at run-time.                                                             |
| IAPJMS_SYNCHRONOUS  | Defines whether message delivery is synchronous or asynchronous.                                                                                       |
| IAPJMS_TIMEOUT      | Defines how long the IAPJMS process should wait before it times out if there is a network error.                                                       |
| IAPJMS_TOPICNAME    | Defines the topic name for the JMS destination if activity monitoring is enabled.                                                                      |
| IGNORE_PACK_CHANGED | Defines whether users may keep or release work items even if pack data has changed.                                                                    |
| IQL_RETRY_COUNT     | Defines how many times a failed message in a message queue is retried before being moved to the exception queue.                                       |
| IQL_RETRY_DELAY     | Defines the delay (in seconds) between each retry attempt for a failed message in a message queue, before the message is moved to the exception queue. |
| JVMPROPS            | Defines the JVM attributes that should be specified for the Java Virtual Machine when it is started.                                                   |
| LOGON_OS_LOCATION   | Defines the default location where passwords should be validated when a user attempts to log in to this iProcess Engine node.                          |

| Attribute                 | Description                                                                                                                                                   |
|---------------------------|---------------------------------------------------------------------------------------------------------------------------------------------------------------|
| MAINCASE_START_AUTOCOMMIT | Defines whether or not to insert a Transaction Control step automatically as the first step of all main cases.                                                |
| MAX_AGE_BEFORE_RESETPOST  | Defines the time limit in seconds before the Deadline Manager will re-post unprocessed deadline messages.                                                     |
| MAX_PREDICTION_LOOPS      | Defines the maximum number of times to loop during the prediction process.                                                                                    |
| MAX_SUB_PROCEDURE_DEPTH   | Determines the maximum number of nested sub-procedures supported by the server.                                                                               |
| MBSET_DEQUEUE_TIMEOUT     | Defines a time threshold (in milliseconds) for the duration of dequeuing a message from an Mbox set.                                                          |
| MBSET_READ_BG             | Defines the unique identifier of the Mbox set to be used by a BG process when dequeuing messages received from a WISMBD process.                              |
| MBSET_READ_PREDICT        | Defines the unique identifier of the Mbox set to be used by a BGPREDICT process when posting case changes messages to a BG process.                           |
| MBSET_READ_WIS            | Defines the unique identifier of the Mbox set to be used by a WISMBD process when dequeuing messages received from a BG process.                              |
| MBSET_WRITE_BG            | Defines the unique identifier of the Mbox set to be used by a process when writing to a BG process.                                                           |
| MBSET_WRITE_PREDICT       | Defines the unique identifier of the Mbox set to be used by a BGPREDICT process when posting case changes messages to a BG process.                           |
| MBSET_WRITE_WIS           | Defines the unique identifier of the Mbox set (as defined in the mbox_set table) to be used by the BG process when writing to a WISMBD process.               |
| MIGRATE_LIVE_CASES        | Defines whether or not to migrate only live cases from previous versions to a new version when deploying from TIBCO Business Studio to TIBCO iProcess Engine. |

| Attribute                  | Description                                                                                                                                                               |
|----------------------------|---------------------------------------------------------------------------------------------------------------------------------------------------------------------------|
| MINFREEKB                  | Defines the amount of disk space (in Kilobytes) required for the background process to run.                                                                               |
| NORMALISE_CASE_DATA        | Defines whether or not case data normalization is enabled.                                                                                                                |
| OS_USER_LOCATIONS          | Defines where iProcess Engine should obtain the list of users when it populates the Possible iProcess User List in the User Manager tool of TIBCO iProcess Administrator. |
| PM_AUTO_BOOT               | Defines whether or not the Process Sentinels automatically start the server processes after the Process Sentinels have started.                                           |
| TIMEZONE                   | Defines the time zone that this node will operate in.                                                                                                                     |
| PROC_VER_COMMENT           | Defines whether or not, in TIBCO iProcess Modeler, a user has to enter a comment whenever they save a procedure.                                                          |
| PROC_VER_INC               | Defines whether or not, in TIBCO iProcess Modeler, a procedure's version number will be incremented whenever it is saved.                                                 |
| PROC_VER_NUM_INSTANCES     | Defines the maximum number of instances of a procedure version.                                                                                                           |
| PROCESS_AUTO_DUMPLOG       | Defines whether or not, if a process fails, the Process Sentinels automatically write to disk the contents of that process' debug shared memory segment.                  |
| PROCESS_AUTO_RESTARTS      | Defines whether or not a server process will automatically restart after a failure.                                                                                       |
| PROCESS_MAX_RESTARTS       | Defines the maximum number of times the Process Sentinels will attempt to restart a failed process.                                                                       |
| PROCESS_MIN_RESTART_PERIOD | Defines the time interval (in seconds) that the Process Sentinels will wait between attempts to restart a failed process.                                                 |
| PROCESS_SLEEP              | Defines the amount of time the Process Sentinels will sleep for.                                                                                                          |

| Attribute                   | Description                                                                                                                                          |
|-----------------------------|------------------------------------------------------------------------------------------------------------------------------------------------------|
| REQID_SEQ_CACHE             | Defines the number of REQ IDs to be cached.                                                                                                          |
| RESTART_SPO_CACHE_PROC      | Determines how many of the latest versions of the procedure definition to cache when the iProcess Objects Server process restarts or quick starts.   |
| RESTART_WIS_CACHE_THRESHOLD | Defines the number of items that must exist in a work queue for it to be cached when the WIS process restarts or quick starts.                       |
| RETRY_OFF_FOR_RAC           | Determines whether to enable the retry function that retrieves work items from the <code>staffo</code> database table for the configured Oracle RAC. |
| RPC_BLOCK                   | Defines whether or not iProcess Workspace (Windows) is able to access iProcess Engine.                                                               |
| RPC_SVR_CONTROL             | Allows the batching of RPC calls to reduce the overhead in processing RPC calls individually.                                                        |
| RPC_SVR_NUM_THREADS         | Defines the maximum number of threads that the WIS and WQS processes can use to process RPC requests from client applications.                       |
| RPC_TIMEOUT                 | Defines the timeout period (in seconds) that an RPC request waits for a response from the iProcess Engine process.                                   |
| RV_DAEMON                   | Configures the iProcess Server Manager with the daemon used to handle session communication in TIBCO Rendezvous.                                     |
| RV_NETWORK                  | Configures the iProcess Server Manager with the network used to handle outbound session communication in TIBCO Rendezvous.                           |
| RV_SERVICE                  | Configures the iProcess Server Manager with the User Datagram Protocol (UDP) service group used to handle session communication in TIBCO Rendezvous. |
| SHMKEY_ID                   | Defines the UNIX shared memory key that is allocated (using the <code>ftok</code> system call) when the WQS process is started.                      |



| Attribute                   | Description                                                                                                                                                                                                                                                                                                                                                                                                                                           |
|-----------------------------|-------------------------------------------------------------------------------------------------------------------------------------------------------------------------------------------------------------------------------------------------------------------------------------------------------------------------------------------------------------------------------------------------------------------------------------------------------|
| SHUTDOWN_MIGRATION_MESSAGE  | Defines whether or not to contain the audit trail message (with message ID 34), which writes the information about procedure migration, in the published Monitor Event Detail message.                                                                                                                                                                                                                                                                |
| SPO_CACHE_PROC              | Determines how many of the latest versions of the procedure definition to cache when the iProcess Objects Server process starts normally.                                                                                                                                                                                                                                                                                                             |
| SPO_USERMUTEX_WAITTIME      | Defines the maximum amount of time (in milliseconds) that an iProcess Objects Server process should take to acquire for a mutual exclusion lock (mutex) before processing a message if multiple SSO clients use the same user name to log on TIBCO iProcess Engine. If the time for acquiring a user's mutex is over the time specified by the SPO_USERMUTEX_WAITTIME attribute, the duration will be recorded and later reported in the sw_warn log. |
| SUBCASE_START_AUTOCOMMIT    | Defines whether or not to insert a Transaction Control step automatically as the first step of all sub-cases.                                                                                                                                                                                                                                                                                                                                         |
| SWLIB_PATH                  | Defines the directory where the IAPJMS process will look for the Java libraries that it needs.                                                                                                                                                                                                                                                                                                                                                        |
| TIMEZONE                    | Defines the time zone that this node will operate in.                                                                                                                                                                                                                                                                                                                                                                                                 |
| UNPROCESSED_DL_POST_LIMIT   | Sets a limit on the number of unprocessed deadline messages that are posted by the Deadline Manager.                                                                                                                                                                                                                                                                                                                                                  |
| USE_NEXT_MESSAGE_TO_DEQUEUE | Defines the ways to purge vast quantities of cases in the Oracle AQs.                                                                                                                                                                                                                                                                                                                                                                                 |
| USE_PRIORITY_DEADLINES      | Defines whether to set the priority for the case deadlines by using the value of the SW_CP_VALUE field if the value of the FORCE_DEADLINE_PRIORITY attribute is set to the default value, 0.                                                                                                                                                                                                                                                          |
| WAITID_SEQ_CACHE            | Defines the number of Wait IDs to be cached.                                                                                                                                                                                                                                                                                                                                                                                                          |
| WINTIME_RESYNC_NOTICE       | Defines the notice period (in seconds) that iProcess Engine processes are given before a resynchronization takes place.                                                                                                                                                                                                                                                                                                                               |

| Attribute                    | Description                                                                                                                                                                                                                                                        |
|------------------------------|--------------------------------------------------------------------------------------------------------------------------------------------------------------------------------------------------------------------------------------------------------------------|
| WINTIME_RESYNC_PERIOD        | Defines the interval (in seconds) at which iProcess Engine checks to see if its timestamps are in step with Windows system time.                                                                                                                                   |
| WINTIME_RESYNC_TOLERANCE     | Defines the interval (in seconds) at which iProcess Engine checks to see if its timestamps are in step with Windows system time.                                                                                                                                   |
| WIS_CACHE_POOL_SIZE          | Defines the size (in threads) of the pool of threads that is used to perform caching of work queues.                                                                                                                                                               |
| WIS_CACHE_THRESHOLD          | Defines the number of items that must exist in a work queue for it to be cached when the WIS process starts normally.                                                                                                                                              |
| WIS_CACHE_WAIT_TIME          | Defines the maximum amount of time (in seconds) that an RPC processing thread in the WIS process waits for a work queue to be cached.                                                                                                                              |
| WIS_CDQP_DATA_RECACHE_BATCH  | Defines the number of work items that the CDQP update thread will update in a single operation when updating CDQP field values for a WIS process' queues.                                                                                                          |
| WIS_CHECK_STAFFO_RETRY_COUNT | <p>Defines the number of times the WIS process attempts to retrieve the unfound work items from the staffo database table because a delay occurred between two Oracle RAC instances.</p> <p><b>Note:</b> This attribute is only used on configured Oracle RAC.</p> |
| WIS_FILTER_THREAD_BOUNDARIES | Defines the count boundary at which a work queue will be split into multiple blocks of work for filtering purposes, based on the number of work items in the queue                                                                                                 |
| WIS_FILTER_THREAD_POOL_SIZE  | Defines the number of threads in the queue filtering thread pool, used to process additional blocks of filtering work                                                                                                                                              |
| WIS_INDEX_REFRESH            | Defines the interval (in seconds) after which an index on a queue will be refreshed by a WIS process.                                                                                                                                                              |
| WIS_LOCK_POOL_SIZES          | Defines the number of locks in the internal lock pool used by the WIS process                                                                                                                                                                                      |

| Attribute                                    | Description                                                                                                                                                                                                                                                                                                                                                                                                                            |
|----------------------------------------------|----------------------------------------------------------------------------------------------------------------------------------------------------------------------------------------------------------------------------------------------------------------------------------------------------------------------------------------------------------------------------------------------------------------------------------------|
| <a href="#">WIS_NEW_ITEM_BATCH_SIZE</a>      | Defines the number of new item requests to be batched together.                                                                                                                                                                                                                                                                                                                                                                        |
| <a href="#">WIS_QCHANGE_EXTENDED_CHECK</a>   | Defines whether or not a change in the lock status of a work item is counted as a change to the work item.                                                                                                                                                                                                                                                                                                                             |
| <a href="#">WIS_SESSION_TIMEOUT</a>          | Defines the timeout period (in seconds) after which a WIS process will automatically shut down, starting from the time at which it was last accessed (by a TIBCO iProcess Workspace, SAL application or TIBCO iProcess Objects Server).                                                                                                                                                                                                |
| <a href="#">WIS_SESSION_TIMEOUT_SHUTDOWN</a> | Defines the timeout period (in seconds) after which a WIS process will automatically shut down, starting from the time at which iProcess Engine was shut down.                                                                                                                                                                                                                                                                         |
| <a href="#">WIS_UNCACHE_PERIOD</a>           | <p>Defines the time period (in minutes) after which the cached work queue that waits to be handled by the WIS process is cleared from the cache, starting from the time at which the client who last accessed this work queue logs off.</p> <p><b>Note:</b> This attribute only applies to the work queues that contain a number of work items less than the number you defined in the <code>WIS_CACHE_THRESHOLD</code> attribute.</p> |
| <a href="#">WIS_UPDATE_LENGTH</a>            | Defines the maximum amount of time (in seconds) that the queue update thread in the WIS process performs updates for before going back to sleep                                                                                                                                                                                                                                                                                        |
| <a href="#">WIS_UPDATE_PERIOD</a>            | Defines how often the queue update thread in the WIS process wakes up and updates the queues handled by the WIS process.                                                                                                                                                                                                                                                                                                               |
| <a href="#">WIS_USE_PRIORITY_ESCALATION</a>  | Allows the use of priority escalation in the WIS process to be disabled.                                                                                                                                                                                                                                                                                                                                                               |
| <a href="#">WQDJMS_PORTNO</a>                | Defines the port number that is used for work queue delta messages between the WIS process and the IAPJMS process.                                                                                                                                                                                                                                                                                                                     |

| Attribute            | Description                                                                                                                                    |
|----------------------|------------------------------------------------------------------------------------------------------------------------------------------------|
| WQDJMS_TOPICNAME     | Defines the default topic name for the JMS destination used by the WIS process for work queue delta publication.                               |
| WQS_GATHER_RPC_STATS | Allows the gathering of RPC call stats within the WQS process to be configurable.                                                              |
| WQS_NUM_SEARCH_SLOTS | Defines the maximum number of slots available in the SWRPCMTS multi-threaded RPC server shared library for threads to perform queue searching. |
| WQS_PERSIST_SHMEM    | Defines how often (in seconds) the contents of the WQS/WIS shared memory are written to the wqs_index table in the database.                   |
| WQS_WIS_USER_COUNT   | Defines the number of WIS processes that should be dedicated to handling user queues and group queues respectively.                            |
| XPC_READ_UNCOMMITTED | Allows configuration of uncommitted reads during an XPC SELECT.                                                                                |

## General iProcess Engine Configuration

The following process attributes allow you to configure general aspects of iProcess Engine behavior.

| Attribute                              | Description                                                                                                                                                                                                             |
|----------------------------------------|-------------------------------------------------------------------------------------------------------------------------------------------------------------------------------------------------------------------------|
| <code>DBGMEMSIZE_KB</code>             | Defines the size of shared memory segment (in Kb) that should be allocated for shared memory debug logs.                                                                                                                |
| <code>DEPLOY_XSL_OUT_ENCODING</code>   | Defines the character set to be used for output encoding.                                                                                                                                                               |
| <code>EAI_NEEDS_MSDBC</code>           | Defines the EAI server plug-ins that need to use the Microsoft Distributed Transaction Coordinator (MSDTC).                                                                                                             |
| <code>EXACT_OPERATION_TIMESTAMP</code> | Defines whether the <code>audit_date</code> timestamp, which is written in the <code>audit_trail</code> table, records when the user operates a specified instruction or when the BG processes a specified instruction. |
| <code>FREE_WIS_SESSION</code>          | Defines whether the WIS session, which is used to retrieve work items, should be freed up in the WIS memory or not after the lock, keep, forward, release, undo, or unlock operation.                                   |
| <code>LDAP_UV</code>                   | This attribute turns on and off the LDAP integral User Validation API.                                                                                                                                                  |
| <code>LOGON_OS_LOCATION</code>         | Defines the default location where passwords should be validated when a user attempts to log in to this iProcess Engine node.                                                                                           |
| <code>MIGRATE_LIVE_CASES</code>        | Defines whether or not to migrate only live cases from previous versions to a new version when deploying from TIBCO Business Studio to TIBCO iProcess Engine.                                                           |
| <code>NORMALISE_CASE_DATA</code>       | Defines whether or not case data normalization is enabled.                                                                                                                                                              |

| Attribute                             | Description                                                                                                                                                                                                                                                                                                                                                                                                                                                                     |
|---------------------------------------|---------------------------------------------------------------------------------------------------------------------------------------------------------------------------------------------------------------------------------------------------------------------------------------------------------------------------------------------------------------------------------------------------------------------------------------------------------------------------------|
| <code>RPC_TIMEOUT</code>              | Defines the timeout period (in seconds) that an RPC request waits for a response from the iProcess Engine process.                                                                                                                                                                                                                                                                                                                                                              |
| <code>SPO_USERMUTEX_WAITTIME</code>   | Defines the maximum amount of time (in milliseconds) that an iProcess Objects Server process should take to acquire for a mutual exclusion lock (mutex) before processing a message if multiple SSO clients use the same user name to log on TIBCO iProcess Engine. If the time for acquiring a user's mutex is over the time specified by the <code>SPO_USERMUTEX_WAITTIME</code> attribute, the duration will be recorded and later reported in the <code>sw_warn</code> log. |
| <code>TIMEZONE</code>                 | Defines the time zone that this node will operate in.                                                                                                                                                                                                                                                                                                                                                                                                                           |
| <code>WINTIME_RESYNC_NOTICE</code>    | Defines the notice period (in seconds) that iProcess Engine processes are given before a resynchronization takes place.                                                                                                                                                                                                                                                                                                                                                         |
| <code>WINTIME_RESYNC_PERIOD</code>    | Defines the interval (in seconds) at which iProcess Engine checks to see if its timestamps are in step with Windows system time.                                                                                                                                                                                                                                                                                                                                                |
| <code>WINTIME_RESYNC_TOLERANCE</code> | Defines the interval (in seconds) at which iProcess Engine checks to see if its timestamps are in step with Windows system time.                                                                                                                                                                                                                                                                                                                                                |
| <code>XPC_READ_UNCOMMITTED</code>     | Allows configuration of uncommitted reads during an XPC SELECT.                                                                                                                                                                                                                                                                                                                                                                                                                 |

## DBGMEMSIZE\_KB

### General iProcess Engine Configuration

**Summary** This attribute specifies the size of shared memory segment (in Kb) that should be allocated for shared memory debug logs created either by the TIBCO iProcess Objects Server, or by using the `swsvrmgr DUMPLOG` command under the `SWDIR\util` directory.

**Applies To** The attribute must be set for ALL processes.

**Default Value** This attribute is not defined on a newly installed iProcess Engine node. In this case, the default value is:

| Machine ID | Process | Instance | Value |
|------------|---------|----------|-------|
| 0          | ALL     | 0        | 256   |

The attribute only appears in the output of the `SHOW_ALL_ATTRIBUTES` command if you have explicitly assigned a value to it using the `SET_ATTRIBUTE` command. The default setting is not displayed

**Notes** Setting this attribute allows the TIBCO iProcess Objects Server to size the shared memory segment that it uses to create shared memory debugging, without having to set a SAL debug string.

# DEPLOY\_XSL\_OUT\_ENCODING

General iProcess Engine Configuration

**Summary** This attribute defines the character set to be used for output encoding for procedures imported to iProcess from TIBCO Business Studio. Specifying the correct character set ensures that the Description and Extended Description fields are displayed correctly.

**Applies To** The attribute must be set for ALL processes.

**Default Value** This attribute is not defined on a newly installed iProcess Engine. In this case, the default value is:

| Machine ID | Process | Instance | Value      |
|------------|---------|----------|------------|
| 0          | ALL     | 0        | iso-8859-1 |

The attribute only appears in the output of the SHOW\_ALL\_ATTRIBUTES command if you have explicitly assigned a value to it using the SET\_ATTRIBUTE command. The default setting is not displayed

**Notes** The value of this attribute overrides any setting in the xpd12xfr.xslt file.



## EAI\_NEEDS\_MSRTC

### General iProcess Engine Configuration



This attribute is only relevant to the Windows version of iProcess Engine. It has no effect on the UNIX version.

#### Summary

This attribute defines the EAI server plug-ins that need to use the Microsoft Distributed Transaction Coordinator (MSDTC).

#### Applies To

The attribute can be set for the BG, BGPRDICT and RPCBG processes.

#### Permissible Values

The attribute value must be a comma-delimited list of EAI step names. The name used should be the same name used to register the EAI server plug-in.

#### Default Value

The attribute is assigned the following default values when the iProcess Engine node is installed.

| Machine ID | Process   | Instance | Value  |
|------------|-----------|----------|--------|
| 0          | BG        | 0        | EAICOM |
| 0          | BGPREDICT | 0        | EAICOM |
| 0          | RPCBG     | 0        | EAICOM |

#### Notes

You should set this attribute for any EAI server plug-ins that you develop that require the use of the MSDTC. If you don't do so, EAI steps using the plug-in may not function correctly or in a fully transactional manner.



Currently, the only TIBCO iProcess server plug-in that requires the use of the MSDTC is the TIBCO iProcess COM Server Plug-in. The default value for this attribute is therefore set to EAICOM.

When a BG process loads an EAI server plug-in, it will check to see if the plug-in's name is specified in the EAI\_NEEDS\_MSRTC value. If it is, it turns on the use of the MSDTC. For more information about:

- the MSDTC, see "What is MSDTC" in *TIBCO iProcess Engine Architecture Guide*.
- EAI server plug-ins, see [Managing EAI Step Server Plug-ins on page 407](#), and "Using Enterprise Application Integration (EAI) Steps" in *TIBCO iProcess Modeler Integration Techniques*.
- the EAI COM server plug-in, see *TIBCO iProcess COM Plug-in User's Guide*.

# EXACT\_OPERATION\_TIMESTAMP

General iProcess Engine Configuration

**Summary** This attribute defines whether the audit\_date timestamp, which is written in the audit\_trail table, records when the user does a specified operation or when BG or RPCBG processes an instruction.

**Applies To** The attribute can be set for the BG, RPCBG, or ALL processes.

**Permissible Values** The attribute value must be one of the following:

| Value | Meaning                                                                                               |
|-------|-------------------------------------------------------------------------------------------------------|
| 0     | The time when the BG processes an instruction is recorded in audit_date in the audit_trail table.     |
| 1     | The time when the user does a specified operation is recorded in audit_date in the audit_trail table. |

**Default Value** This attribute is assigned the following default value when iProcess Engine is installed.

| Machine ID | Process | Instance | Value |
|------------|---------|----------|-------|
| 0          | ALL     | 0        | 0     |

**Notes** If the value of this attribute is set to 1, the timestamp is recorded in the audit\_trail table only when the user does specified operations. The following table shows all the specified operations and their corresponding audit trail messages. See [Understanding Audit Trails on page 429](#) for a complete listing of audit trail messages and their corresponding Message IDs.

| Operation        | Activity (Message ID)                                                                      |
|------------------|--------------------------------------------------------------------------------------------|
| Release          | StepDescription released by to UserName (002)                                              |
| Start a new case | Case started by UserName (000)                                                             |
| Redirect         | StepDescription redirected to UserName (021)                                               |
| Forward          | StepDescription forwarded to UserName (004)<br>StepDescription forwarded by UserName (041) |
| Event            | StepDescription event issued by UserName (015)                                             |

| Operation                                    | Activity (Message ID)                                     |
|----------------------------------------------|-----------------------------------------------------------|
| Open                                         | <i>stepdescription</i> opened by <i>username</i> (059)    |
| Keep                                         | <i>stepdescription</i> kept by <i>username</i> (060)      |
| Custom audit message                         | user defined audit messages (message ID >255)             |
| Suspend                                      | Case Suspended by <i>UserName</i> (022)                   |
| Resume                                       | Case Resumed by <i>UserName</i> (023)                     |
| Jump to                                      | <i>StepDescription</i> Case Jump by <i>UserName</i> (024) |
| Release the first step after starting a case | Case started by <i>UserName</i> (000)                     |

**See Also**    None.

# FREE\_WIS\_SESSION

## General iProcess Engine Configuration

**Summary** This attribute defines whether the WIS session, which is used to retrieve work items, should be freed up in the WIS memory or not after the lock, keep, forward, release, undo, or unlock operation.



This attribute is only used for doing the lock, keep, forward, release, undo, and unlock operations.

**Applies to** This attribute should be set for the SPO processes.

**Permissible Values** The attribute value must be one of the following.

| Value | Meaning                                                                                                                                                                               |
|-------|---------------------------------------------------------------------------------------------------------------------------------------------------------------------------------------|
| 0     | The WIS session, which is used to retrieve work items by TIBCO iProcess Objects Server, is saved in the WIS memory after the lock, keep, forward, release, undo, or unlock operation. |
| 1     | The WIS session, which is used to retrieve work items, is freed up in the WIS memory after the lock, keep, forward, release, undo, or unlock operation.                               |

**Default Value** This attribute is not defined automatically when you install or upgrade iProcess Engine. The WIS session that is used to retrieve work items by TIBCO iProcess Objects Server is saved in the WIS memory by default.

- Notes** Details of how to use this attribute are as follows:
- If the WIS session that is used for retrieving work items is saved in the WIS memory, the TIBCO iProcess Objects Server can reuse the existing WIS session to retrieve work items. Therefore, the average time to retrieve work items is reduced. However, saving WIS sessions in the WIS memory may take up a lot of memory space.
  - If the WIS session that is used to retrieve work items is freed after each operation, the WIS session needs to be re-created when another operation is performed. So the average time to retrieve work items is increased. However, cleaning up the WIS session in the WIS memory may save a lot of memory space.

**See Also** None.

# LDAP\_UV

General iProcess Engine Configuration

**Summary** This attribute turns on and off the LDAP User Validation API. See *LDAPCONF Utility User’s Guide* for further details of user validation using LDAP.

**Applies To** The attribute must be set for ALL processes.

**Permissible Values** The attribute value must be one of the following.

| Value | Meaning                           |
|-------|-----------------------------------|
| 0     | LDAP user validation is disabled. |
| 1     | LDAP user validation is enabled.  |

**Default Value** The attribute is assigned the following default value when the iProcess Engine node is installed.

| Machine ID | Process | Instance | Value |
|------------|---------|----------|-------|
| 0          | ALL     | 0        | 0     |

# LOGON\_OS\_LOCATION

General iProcess Engine Configuration

**Summary** This attribute defines the default location where passwords should be validated when a user attempts to logon to this iProcess Engine node.



This attribute is only used on the Windows variant of iProcess Engine. It has no effect if it is set on a UNIX system.

**Applies To** The attribute must be set for ALL processes.

**Permissible Values** The attribute value must be a text string containing a single valid machine name or domain name.

**Default Value** This attribute is not defined automatically when you install or upgrade iProcess Engine. To use this attribute, you must explicitly assign a value to it using the SET\_ATTRIBUTE command.

The attribute only appears in the output of the SHOW\_ALL\_ATTRIBUTES command if you have explicitly assigned a value to it using the SET\_ATTRIBUTE command.

**Notes** If the iProcess Engine is running on a machine that is a domain member or domain controller, the user account could exist in multiple places. The iProcess Engine node therefore uses the following search path to find the location it should use to validate the user’s password:

1. the value of the user’s SW\_DOMAIN user attribute (if defined). This attribute specifies a single valid machine name or domain name that should be used to validate a particular user’s password. (See *TIBCO iProcess Windows (Workspace) Manager’s Guide* for more information about this attribute and how to set it.)
2. the LOGON\_OS\_LOCATION value (if defined).
3. the search path provided by the Windows LookupAccountName function (which iProcess Engine uses to find the user’s account name). This path is:
  - a. well-known Windows security identifiers. (A security identifier (SID) is a unique value that identifies a security principal or security group in

Windows operating systems. Well-known SIDs are a group of SIDs that identify generic users or generic groups.)

- b. built-in and administratively defined local accounts.
- c. the primary domain.
- d. trusted domains.



Note that:

- If both attributes are set, the SW\_DOMAIN value takes precedence over the LOGON\_OS\_LOCATION value.
- If iProcess Engine is running on a standalone machine, passwords are always validated against local machine accounts. The SW\_DOMAIN and LOGON\_OS\_LOCATION attributes are ignored even if they are set.

If the SW\_DOMAIN or LOGON\_OS\_LOCATION attribute is defined, iProcess Engine checks to see if the user account exists in that location. If the account does not exist there, or if the password does not match the one defined, password validation fails. An error is also written to the sw\_warn file indicating that a mismatch has occurred. For example:

---

```
2006/11/30
13:23:16(BENCHTST:1968:1968:0:aduser1:filosuv.m.c:1.18:373):
1631-WARNING: <LogonProcessUser (): LookupAccountName(ssfsf)
failed: No mapping between account names and security IDs was
done.> <> <> <>

2006/11/30
13:23:16(BENCHTST:1968:1968:0:aduser1:filosuv.m.c:1.18:373):
1631-WARNING: <LogonProcessUser (): LogonUser(auser1@UK-BONDIC)
failed: Logon failure: unknown user name or bad password.> <> <> <>
```

---

You should define LOGON\_OS\_LOCATION (or the SW\_DOMAIN user attribute) if user accounts with the same name exist in two or more trusted domains, because you cannot guarantee which domain the LookupAccountName function will check first, and so pick the account information from. Consequently, a logon attempt may fail because it is validated against the wrong domain.



If you use a UVAPI package to perform password validation, you should note that using the LOGON\_OS\_LOCATION and/or SW\_DOMAIN attributes requires that you use extended (\_ex) versions of some UVAPI interfaces. The extended interfaces support the passing in and out of user location information from the SW\_DOMAIN user attribute and/or LOGON\_OS\_LOCATION process attribute. (The old interfaces are still supported, but if you use them the location of the user is not passed down from LOGON\_OS\_LOCATION or SW\_DOMAIN attributes.)

See *TIBCO iProcess User Validation API User's Guide* for more information.



## MIGRATE\_LIVE\_CASES

### *General iProcess Engine Configuration*

**Summary** This attribute defines whether or not to migrate only live cases from previous versions to a new version when deploying from TIBCO Business Studio to TIBCO iProcess Engine.

**Applies To** The attribute must be set for the RPC\_TCP\_LI processes.

**Permissible Values** The attribute value must be one of the following:

| Value | Meaning                                                                                                                             |
|-------|-------------------------------------------------------------------------------------------------------------------------------------|
| 0     | Migrate all cases from previous versions to a new version when deploying from TIBCO Business Studio to TIBCO iProcess Engine.       |
| 1     | Migrate only live cases from previous versions to a new version when deploying from TIBCO Business Studio to TIBCO iProcess Engine. |

**Default Value** The attribute is assigned the following default value when an iProcess Engine node is installed.

| Machine ID | Process    | Instance | Value |
|------------|------------|----------|-------|
| 0          | RPC_TCP_LI | 0        | 0     |

**Notes** Case migration is not supported by TIBCO Business Studio currently.

**See Also** None.

# NORMALISE\_CASE\_DATA

General iProcess Engine Configuration

**Summary** This attribute defines whether or not case data normalization is enabled.

**Applies To** The attribute must be set for ALL processes.

**Permissible Values** The attribute value must be one of the following:

| Value | Meaning                              |
|-------|--------------------------------------|
| 0     | Case data normalization is disabled. |
| 1     | Case data normalization is enabled.  |

**Default Value** The attribute is assigned the following default value when the iProcess Engine node is installed.

| Machine ID | Process | Instance | Value  |
|------------|---------|----------|--------|
| 0          | ALL     | 0        | 0 or 1 |



The default value is chosen by the user when they install or upgrade the iProcess Engine node.

**Notes** This attribute can be set during an installation/upgrade, or by using the swadm command.

See [Administering Case Data Normalization on page 401](#) for more information.

# RPC\_TIMEOUT

General iProcess Engine Configuration

**Summary** This attribute defines the timeout period (in seconds) that an RPC request waits for a response from the iProcess Engine process.

**Applies To** The attribute must be set for ALL processes.

**Permissible Values** The attribute value must be one of the following:

| Value | Meaning                                                  |
|-------|----------------------------------------------------------|
| n     | The timeout period, where <i>n</i> is any integer value. |

**Default Value** The attribute is assigned the following default value when the iProcess Engine node is installed.

| Machine ID | Process | Instance | Value |
|------------|---------|----------|-------|
| 0          | ALL     | 0        | 25    |

**Notes** None.

**See Also** None.

# SPO\_USERMUTEX\_WAITTIME

General iProcess Engine Configuration

**Summary** This attribute defines the maximum amount of time (in milliseconds) that an iProcess Objects Server process should take to acquire for a mutual exclusion lock (mutex) before processing a message if multiple SSO clients use the same user name to log on TIBCO iProcess Engine. If the time for acquiring a user’s mutex is over the time specified by the SPO\_USERMUTEX\_WAITTIME attribute, the duration will be recorded and later reported in the `sw_warn` log.

Before TIBCO iProcess Objects Server processes a client message, it will check whether the corresponding user ID is used. If the user ID is used, TIBCO iProcess Objects Server process will wait until the user ID is not used. When the user ID is not used, the TIBCO iProcess Objects Server process acquires the user’s mutex and then begin processing the related message. Therefore it may take a long time for TIBCO iProcess Objects Server processes to wait for acquiring a user’s mutex.

The attribute is used to identify possible performance problems with applications sharing the same user ID.

**Applies To** The attribute can be set for SPO processes.

**Permissible Values** The attribute value must be an integer in the range 100 to 20000.

**Default Value** The attribute is assigned the following default value when the iProcess Engine node is installed.

| Machine ID | Process | Instance | Value |
|------------|---------|----------|-------|
| 0          | SPO     | 0        | 200   |

**Notes** TIBCO iProcess Objects Server process needs to acquire the user’s mutex before processing a message.

An error is returned if the time for acquiring a user’s mutex by the iProcess Objects Server process is longer than the time you set for the process attribute. The following error message is logged in `sw_warn` file to record the errors:

- If this is the first error message for the shared user name:  
The user `user_name` was in-use. Please check that multiple clients are not sharing the same username `user_name` as this can have performance impact.
- If this is not the first error message for the shared user name and the time interval between the error messages is equal to or later than one hour:

The user *user\_name* was in-use and has been in use at time of acquisition *number\_times* time(s), in that last *number\_time* seconds. Please check that multiple clients are not sharing the same username (*user\_name*) as this can have performance impact.



If this is not the first error message for the shared user name and the time interval between the log messages is less than an hour, no error message is logged in the `sw_warn` file.

where:

- *user\_name* is the shared user name.
- *number\_times* is the number of times errors are returned during the interval.
- *number\_time* is the time interval between the returned error messages.

# TIMEZONE

General iProcess Engine Configuration

**Summary** This attribute defines the time zone that this iProcess Engine node will operate in.

**Applies To** The attribute must be set for ALL processes.

**Permissible Values** The TIMEZONE value must be a valid time zone recognized by the operating system. It should be specified as a string in the following format:

`tzn[+|-]hh[:mm[:ss]][[dzn]`

where:

- *tz*n is a 3-letter name that identifies the time zone, such as GMT or EST. Any meaningful name can be used.
- `[+|-]hh[:mm[:ss]]` defines the number of hours (and, optionally, minutes and seconds) that the time zone is ahead of or behind GMT. This number represents an offset i.e. the figure to be subtracted from GMT, so timezones that are:
  - *behind* GMT should be specified as a *positive* value.
  - *ahead of* GMT should be specified as a *negative* value.
- *dzn* is a 3-letter name that identifies a daylight-saving time zone, such as BST. If *dzn* is set daylight saving is enabled and the date and time are adjusted accordingly. Any meaningful name can be used.

**Examples** Any of the following strings can be used to define the TIMEZONE value for Washington D.C. (Eastern Standard Time, GMT-05:00):

5  
EST5  
EST+5  
EST05:00

Any of the following strings can be used to define the TIMEZONE value for Sydney, Australia (Western Standard Tim, GMT+10:00):

-10  
GMT-10  
GMT-10:00:00

**Default Value** This attribute is not defined on a newly installed iProcess Engine. If required, it must be explicitly set up using the SET\_ATTRIBUTE command. By default, iProcess Engine will use the host computer’s local time.

**Notes** This attribute should be set if an iProcess Engine node installed on a computer operating in one time zone is being accessed by TIBCO iProcess Workspace instances that are operating in different time zones, to avoid discrepancies between the server and client timestamps. See [Configuring iProcess Engine Time Zone on page 15](#) for more information.

# WINTIME\_RESYNC\_NOTICE

General iProcess Engine Configuration

**Summary** This attribute defines the notice period (in seconds) that iProcess Engine processes are given before a resynchronization takes place.

**Applies To** The attribute must be set for ALL processes.

**Default Value** The attribute is assigned the following default value when the iProcess Engine node is installed.

| Machine ID | Process | Instance | Value |
|------------|---------|----------|-------|
| 0          | ALL     | 0        | 60    |

**Notes** See [WINTIME\\_RESYNC\\_PERIOD on page 175](#) for more information about the use of this attribute.

**See Also** [WINTIME\\_RESYNC\\_PERIOD](#), [WINTIME\\_RESYNC\\_TOLERANCE](#)



# WINTIME\_RESYNC\_PERIOD

General iProcess Engine Configuration

|                    |                                                                                                                                                 |
|--------------------|-------------------------------------------------------------------------------------------------------------------------------------------------|
| Summary            | This attribute defines the interval (in seconds) at which iProcess Engine checks to see if its timestamps are in step with Windows system time. |
| Applies To         | The attribute must be set for ALL processes.                                                                                                    |
| Permissible Values | An integer that is greater than or equal to 0. If this attribute is set to 0 then no checks are performed.                                      |
| Default Value      | The attribute is assigned the following default value when the iProcess Engine node is installed.                                               |

| Machine ID | Process | Instance | Value |
|------------|---------|----------|-------|
| 0          | ALL     | 0        | 300   |

**Notes** The iProcess Engine node records audit trail timestamps to microsecond precision, and sorts the audit trail based on the timestamp.

Because the Windows system timer only returns time to millisecond accuracy, the iProcess Engine node uses two system timers to generate its audit trail timestamps - the system timer (GetSystemTime function) and a high-resolution performance counter (QueryPerformanceCounter function) which can be used to provide extra precision. However, it has been found that these timers do not keep in step with each other, and can diverge by up to several seconds over a period of days. This can result in two problems:

- iProcess Engine timestamps do not correspond to the current Windows time when they are generated.
- If BG processes are started at different times, any timestamps they generate will be out of synchronization with each other. This can result in audit trail entries appearing out of order.

To deal with these problems, you can use the WINTIME\_RESYNC\_\* process attributes to configure how iProcess Engine synchronizes its timestamps with Windows system time.

Every `WINTIME_RESYNC_PERIOD` seconds iProcess Engine checks to see if its timestamps are in step with Windows system time. If the timestamps differ by more than `WINTIME_RESYNC_TOLERANCE` milliseconds iProcess Engine resynchronizes its timers with Windows system time. iProcess Engine processes are given `WINTIME_RESYNC_NOTICE` seconds notice before the resynchronization takes place.



You can also manually force iProcess Engine to resynchronize its timestamps with Windows system time by using the `swsvrmgr RESYNCTIME` command. See [Resynchronize Timestamps with Windows Time on page 127](#) for more information.

**See Also** [WINTIME\\_RESYNC\\_NOTICE](#), [WINTIME\\_RESYNC\\_TOLERANCE](#)

## WINTIME\_RESYNC\_TOLERANCE

### *General iProcess Engine Configuration*

|                           |                                                                                                                                                                   |
|---------------------------|-------------------------------------------------------------------------------------------------------------------------------------------------------------------|
| <b>Summary</b>            | This attribute defines the interval (in seconds) at which iProcess Engine checks to see if its timestamps are in step with Windows system time.                   |
| <b>Applies To</b>         | The attribute must be set for ALL processes.                                                                                                                      |
| <b>Permissible Values</b> | This value must be an integer that is greater than or equal to 20 (as Windows system time is only accurate to within 15.625ms). Lower values cannot be specified. |
| <b>Default Value</b>      | The attribute is assigned the following default value when the iProcess Engine node is installed.                                                                 |

| Machine ID | Process | Instance | Value |
|------------|---------|----------|-------|
| 0          | ALL     | 0        | 50    |

**Notes** The tolerance (in milliseconds) by which the TIBCO timestamp and Windows system time can differ. If this value is exceeded, iProcess Engine resynchronizes its timers with Windows system time.

See [WINTIME\\_RESYNC\\_PERIOD on page 175](#) for more information about the use of this attribute.

**See Also** [WINTIME\\_RESYNC\\_NOTICE](#), [WINTIME\\_RESYNC\\_PERIOD](#)

# XPC\_READ\_UNCOMMITTED

General iProcess Engine Configuration

**Summary** This attribute applies to SQL Server only.  
Allows configuration of uncommitted reads during an XPC SELECT.

**Applies To** The attribute must be set for ALL processes.

**Permissible Values** The attribute value must be one of the following:

| Value | Meaning                                  |
|-------|------------------------------------------|
| 0     | Uncommitted reads cannot be used.        |
| 1     | XPC is enabled to use uncommitted reads. |

**Default Value** The attribute is assigned the following default value when iProcess Engine is installed.

| Machine ID | Process | Instance | Value |
|------------|---------|----------|-------|
| 0          | ALL     | 0        | 0     |

**Notes** None.

**See Also** None.

## Process Management Configuration

The following process attributes allow you to configure the behavior of the iProcess Engine Process Sentinels and server processes.



A further set of process attributes allow you to configure specific WIS and WQS behavior - see [WIS and WQS Process Configuration on page 202](#) for more information.

| Attribute                                 | Description                                                                                                                             |
|-------------------------------------------|-----------------------------------------------------------------------------------------------------------------------------------------|
| <a href="#">BG_LEAVER_DESTINATION</a>     | Defines the destination queue to which work items are redirected when the owner of the work items has been deleted.                     |
| <a href="#">BG_LEAVER_SUPER_AS_DEST</a>   | Defines to the redirect location of work items for a currently deleted user.                                                            |
| <a href="#">CHECKFREQ</a>                 | Defines the number of loops to process before the Process Sentinels check for <code>sw_error.log</code> files and available disk space. |
| <a href="#">DMD_PROCESS_INTERVAL</a>      | Defines the times during the day when the Deadline Manager checks the iProcess database for expired deadlines.                          |
| <a href="#">FORCE_DEADLINE_PRIORITY</a>   | Defines a priority value for case deadlines that override all other priorities set for case deadlines.                                  |
| <a href="#">MAINCASE_START_AUTOCOMMIT</a> | Defines whether or not to insert a Transaction Control step automatically as the first step of all main cases.                          |
| <a href="#">MAX_AGE_BEFORE_RESETPOST</a>  | Defines the time limit in seconds before the Deadline Manager will re-post unprocessed deadline messages.                               |
| <a href="#">MINFREEKB</a>                 | Defines the amount of disk space (in Kilobytes) required for the BG process to run.                                                     |
| <a href="#">PM_AUTO_BOOT</a>              | Defines whether or not the Process Sentinels automatically start the server processes after the Process Sentinels have started.         |

| Attribute                  | Description                                                                                                                                                                                  |
|----------------------------|----------------------------------------------------------------------------------------------------------------------------------------------------------------------------------------------|
| PROCESS_AUTO_DUMPLOG       | Defines whether or not, if a process fails, the Process Sentinels automatically write to disk the contents of that process' debug shared memory segment.                                     |
| PROCESS_AUTO_RESTARTS      | Defines whether or not a server process will automatically restart after a failure.                                                                                                          |
| PROCESS_MAX_RESTARTS       | Defines the maximum number of times the Process Sentinels will attempt to restart a failed process.                                                                                          |
| PROCESS_MIN_RESTART_PERIOD | Defines the time interval (in seconds) that the Process Sentinels will wait between attempts to restart a failed process.                                                                    |
| PROCESS_SLEEP              | Defines the amount of time the Process Sentinels will sleep for.                                                                                                                             |
| SUBCASE_START_AUTOCOMMIT   | Defines whether or not to insert a Transaction Control step automatically as the first step of all sub-cases.                                                                                |
| UNPROCESSED_DL_POST_LIMIT  | Sets a limit on the number of unprocessed deadline messages that are posted by the Deadline Manager.                                                                                         |
| USE_PRIORITY_DEADLINES     | Defines whether to set the priority for the case deadlines by using the value of the SW_CP_VALUE field if the value of the FORCE_DEADLINE_PRIORITY attribute is set to the default value, 0. |

# BG\_LEAVER\_DESTINATION

## Process Management Configuration

|                           |                                                                                                                                      |
|---------------------------|--------------------------------------------------------------------------------------------------------------------------------------|
| <b>Summary</b>            | This attribute specifies the destination queue to which work items are redirected when the owner of the work items has been deleted. |
| <b>Applies To</b>         | The attribute must be set for the BG processes.                                                                                      |
| <b>Permissible Values</b> | This attribute value must be a valid name of the user-specified destination queue or the admin user's queue.                         |
| <b>Default Value</b>      | The attribute is assigned the following default value when an iProcess Engine node is installed.                                     |

| Machine ID | Process | Instance | Value |
|------------|---------|----------|-------|
| 1          | BG      | 0        | 1     |

**Notes** If a user is deleted, the work items that are currently in the user's queue can be redirected to a user-specified destination or to the admin user's queue. This attribute is used with the [BG\\_LEAVER\\_SUPER\\_AS\\_DEST](#) attribute. Details of how to use these attributes are as follows:

- To redirect the work items to a user-specified queue when a user has just been deleted, follow these steps:
  - a. Set the value of the BG\_LEAVER\_SUPER\_AS\_DEST attribute to 0.
  - b. Set the value of the BG\_LEAVER\_DESTINATION attribute to a user-specified destination queue.
- To redirect the work items to the admin user's queue when a user is deleted, set the value of the BG\_LEAVER\_SUPER\_AS\_DEST attribute to 0.



The deleted user's work items are redirected to the admin user's queue by default, if the BG\_LEAVER\_DESTINATION attribute is not set. If the BG\_LEAVER\_DESTINATION attribute has been set, use the `swadm delete_attribute` command to delete this setting. For more information about this command, see [Delete a Process Attribute on page 143](#).

- To redirect the work items to the first supervisor's queue when a user is deleted, set the value of the BG\_LEAVER\_SUPER\_AS\_DEST attribute to 1.

For more information about configuring the BG\_LEAVER\_SUPER\_AS\_DEST attribute, see [BG\\_LEAVER\\_SUPER\\_AS\\_DEST on page 183](#).

If the name of the destination queue, which is specified in setting the `BG_LEAVER_DESTINATION` attribute, is currently removed, the work item will be redirected to the admin user's queue.

When a user is deleted, an entry is inserted into the `leavers` table, and a corresponding entry is also inserted into the `redir_defn` table. These records will be removed automatically when the following conditions are met:

- All work items of the deleted user are redirected.
- The period specified by the `WQS_LEAVER_PERIOD` attribute expires.

The `WQS_LEAVER_PERIOD` attribute is set by minutes, and its default value is 60.

- Perform a `Movesysinfo` request or iProcess Engine shuts down.



When iProcess Engine starts up, the timestamp column for all records in the `leavers` table are updated to the current time.

If the records in the `leavers` table and the `redir_defn` table are not removed, they will be removed when the deleted user is added into iProcess Engine again.

**See Also** [BG\\_LEAVER\\_SUPER\\_AS\\_DEST](#)



## BG\_LEAVER\_SUPER\_AS\_DEST

### Process Management Configuration

**Summary** This attribute defines the redirect location of work items for a currently deleted user.

**Applies To** The attribute must be set for the BG processes.

**Permissible Values** The attribute value must be one of the following:

| Value | Meaning                                                                                                                                   |
|-------|-------------------------------------------------------------------------------------------------------------------------------------------|
| 0     | The work items, which arrive at a currently deleted user, are redirected to the specified destination queue or to the admin user's queue. |
| 1     | The work items, which arrive at a currently deleted user, are redirected to the first supervisor's queue.                                 |

**Default Value** The attribute is assigned the following default value when iProcess Engine is installed.

| Machine ID | Process | Instance | Value |
|------------|---------|----------|-------|
| 1          | BG      | 0        | 1     |

**Notes** When a user is deleted, the work items, which are currently in the deleted user's queue can be redirected to the first supervisor's queue, the user-specified destination, and the admin user's queue. Details on how to redirect the work items are as follows:

- To redirect the work items to the first supervisor's queue, set the value of the BG\_LEAVER\_SUPER\_AS\_DEST attribute to 1.
- To redirect the work items to the specified destination queue, use the BG\_LEAVER\_DESTINATION attribute.

For more information about how to use this attribute, see [BG\\_LEAVER\\_DESTINATION on page 181](#).

**See Also** [BG\\_LEAVER\\_DESTINATION](#)

# CHECKFREQ

Process Management Configuration

- Summary**
- This attribute defines the number of processing loops that the Process Sentinels will cycle through before checking:

  - for `sw_error` files, which are located in the `SWDIR\logs` directory. See [iProcess Engine Log Files on page 419](#) for more information.
  - that the system has sufficient available disk space.

**Applies To**

The attribute must be set for ALL processes.

**Default Value**

The attribute is assigned the following default value when the iProcess Engine node is installed.

| Machine ID | Process | Instance | Value |
|------------|---------|----------|-------|
| 0          | ALL     | 0        | 50    |

**Notes**

The actual time between these checks will therefore be `CHECKFREQ * PROCESS\_SLEEP` seconds.

**See Also**

[PROCESS\\_SLEEP](#)

## DMD\_PROCESS\_INTERVAL

### *Process Management Configuration*

**Summary** This attribute defines the times during the day when the Deadline Manager checks the iProcess database for expired deadlines.

**Applies To** The attribute can be set for the DLMGR process.

**Permissible Values** The attribute value must be an integer in the range -1439 to +720, representing a processing interval, in minutes, calculated relative to midnight local time on the server where the DLMGR process is running.

If this value is:

- zero or less than zero, the processing interval is interpreted as an absolute interval. An absolute interval is used to process deadlines once per day at a set time. A value of zero means exactly midnight.
- greater than zero, the processing interval is interpreted as a repeating interval. A repeating interval is used to process deadlines at regular intervals and at set times throughout the day, on each day. If an interval crosses the midnight boundary, the calculation is reset to start from midnight again (so that deadlines are processed at the same times each day).

**Default Value** This attribute is not defined on a newly installed iProcess Engine node. In this case, the default value is:

| Machine ID | Process | Instance | Value |
|------------|---------|----------|-------|
| 0          | ALL     | 0        | 1     |

The attribute only appears in the output of the `SHOW_ALL_ATTRIBUTES` command if you have explicitly assigned a value to it using the `SET_ATTRIBUTE` command. The default setting is not displayed.

**Notes**     The following table shows some example settings and the intervals they represent.

| Value | Type      | Deadlines will be processed at                                                                                  |
|-------|-----------|-----------------------------------------------------------------------------------------------------------------|
| -720  | Absolute  | 12 noon every day.                                                                                              |
| 60    | Repeating | 1am, 2am, 3am...and every hour thereafter.                                                                      |
| 0     | Absolute  | Midnight every day.                                                                                             |
| 360   | Repeating | 6am, 12pm, 6pm, 12am every day                                                                                  |
| 300   | Repeating | 5am, 10am, 3pm, 8pm every day.<br><b>Note:</b> Processing on the second day does NOT start at 1am (8pm + 5 hrs) |

**See Also**     [MAX\\_AGE\\_BEFORE\\_RESETPOST](#), [UNPROCESSED\\_DL\\_POST\\_LIMIT](#)

## FORCE\_DEADLINE\_PRIORITY

### *Process Management Configuration*

**Summary** This attribute defines a priority value for case deadlines that override all other priorities set for case deadlines.

The FORCE\_DEADLINE\_PRIORITY attribute only applies to the deadline message being sent, therefore it will effect the overall priority that deadlines are processing in. It will not have any subsequent effect on the priority of the case that the deadline is expiring.

**Applies To** This attribute can be set for the DLMGR processes.

**Permissible Values** The attribute value must be an integer in the range 0 to 999, where:

- 0 means the priority for the case deadlines is not set.
- 1 means set the case deadlines to the highest priority.
- 999 means set the case deadlines to the lowest priority.

**Default Value** This attribute is not defined on a newly installed iProcess Engine node. In this case, the default value is:

| Machine ID | Process | Instance | Value |
|------------|---------|----------|-------|
| 0          | DLMGR   | 0        | 0     |

**See Also** [USE\\_PRIORITY\\_DEADLINES](#)

# MAINCASE\_START\_AUTOCOMMIT

Process Management Configuration

**Summary** This attribute defines whether or not to insert a Transaction Control step automatically as the first step of all main cases.

**Applies To** This attribute must be set for the BG processes.

**Permissible Values** The attribute value must be one of the following.

| Value | Meaning                                                                                                                                                                        |
|-------|--------------------------------------------------------------------------------------------------------------------------------------------------------------------------------|
| 0     | The steps are processed based on the procedure defined, and no autocommits are inserted in main cases.                                                                         |
| 1     | A Transaction Control step is added automatically before processing the first step of the procedure. This Transaction Control step is defined as the Commit and Concede type.  |
| 2     | A Transaction Control step is added automatically before processing the first step of the procedure. This Transaction Control step is defined as the Commit and Continue type. |

**Default Value** This attribute is not defined on a newly installed iProcess Engine node. In this case, the default value is:

| Machine ID | Process | Instance | Value |
|------------|---------|----------|-------|
| 0          | BG      | 0        | 0     |

- Notes** If the value of the MAINCASE\_START\_AUTOCOMMIT attribute is set to 1 or 2, all main cases run the Transaction Control step as the first step of the procedure before processing the predefined first step of the procedure. The meaning of each type of the Transaction Control step are listed as follows:
- Commit and Continue** allows you to commit the current transaction and start a new transaction for subsequent steps using the same Background process. The advantage of this option is that it is faster, since it uses the previous process to start the new transaction.
  - Commit and Concede** allows you to commit the current transaction and start a new transaction for subsequent steps using a different Background process. It uses a different Background process to start the second transaction. The advantage of this option is that it enables load balancing.

For more information about Transaction Control step, see *TIBCO iProcess Modeler Integration Techniques*.

**See Also**     [SUBCASE\\_START\\_AUTOCOMMIT](#)

# MAX\_AGE\_BEFORE\_RESETPOST

Process Management Configuration

**Summary** This attribute defines the time limit in seconds before the Deadline Manager will re-post unprocessed deadline messages. This specifies the time period before the Deadline Manager resets its internal marker of the last deadline it has processed to 0 (beginning of time).

**Applies To** The attribute can be set for the DLMGR process.

**Default Value** This attribute is not defined on a newly installed iProcess Engine node. In this case, the default value is:

| Machine ID | Process | Instance | Value |
|------------|---------|----------|-------|
| 0          | DLMGR   | 0        | 3600  |

The attribute only appears in the output of the SHOW\_ALL\_ATTRIBUTES command if you have explicitly assigned a value to it using the SET\_ATTRIBUTE command. The default setting is not displayed

**See Also** [DMD\\_PROCESS\\_INTERVAL](#), [UNPROCESSED\\_DL\\_POST\\_LIMIT](#)



# MINFREEKB

*Process Management Configuration*

- Summary**

This attribute defines the amount of disk space required for a BG process to run.
- Applies To**

The attribute can be set for the PROCMGR process.
- Default Value**

The attribute is assigned the following default value when the iProcess Engine node is installed.

| Machine ID | Process | Instance | Value |
|------------|---------|----------|-------|
| 0          | ALL     | 0        | 10000 |

# PM\_AUTO\_BOOT

Process Management Configuration

**Summary** This attribute defines whether or not the Process Sentinels automatically start the server processes after the Process Sentinels have started.

**Applies To** The attribute can be set for the PROCMGR process.

**Permissible Values** The attribute value must be one of the following:

| Value | Meaning                                                                  |
|-------|--------------------------------------------------------------------------|
| 0     | The Process Sentinels will not automatically start the server processes. |
| 1     | The Process Sentinels will automatically start the server processes.     |

**Default Value** The attribute is assigned the following default value when the iProcess Engine node is installed.

| Machine ID | Process | Instance | Value |
|------------|---------|----------|-------|
| 0          | PROCMGR | 0        | 1     |



This value is the default for a UNIX system.  
On a Windows system, the value is set by the user when they install or upgrade iProcess Engine.

## PROCESS\_AUTO\_DUMPLOG

### Process Management Configuration



You should only use this attribute when explicitly requested to do so by TIBCO Support.

**Summary** This attribute defines whether or not, if a process fails, the Process Sentinels automatically write to disk the contents of that process' debug shared memory segment.

**Applies To** The attribute can be set for any process.

**Permissible Values** The attribute must be assigned one of the following values.

| Value | Meaning                                                                                        |
|-------|------------------------------------------------------------------------------------------------|
| 0     | No debug is written to disk if the process fails.                                              |
| 1     | All debug in the process' debug shared memory segment is written to disk if the process fails. |

**Default Value** This attribute is not defined on a newly installed iProcess Engine node. In this case, the default value is:

| Machine ID | Process | Instance | Value |
|------------|---------|----------|-------|
| 0          | ALL     | 0        | 1     |

The attribute only appears in the output of the `SHOW_ALL_ATTRIBUTES` command if you have explicitly assigned a value to it using the `SET_ATTRIBUTE` command. The default setting is not displayed.

# PROCESS\_AUTO\_RESTARTS

Process Management Configuration

**Summary** This attribute defines whether or not a server process will automatically restart after a failure.

**Applies To** The attribute can be set for any process.

**Permissible Values** The attribute value must be one of the following:

| Value | Meaning                                                     |
|-------|-------------------------------------------------------------|
| 0     | The process will not automatically restart after a failure. |
| 1     | The process will automatically restart after a failure.     |

**Default Value** The attribute is assigned the following default value when the iProcess Engine node is installed.

| Machine ID | Process | Instance | Value |
|------------|---------|----------|-------|
| 0          | ALL     | 0        | 1     |

**See Also** [PROCESS\\_MAX\\_RESTARTS](#), [PROCESS\\_MIN\\_RESTART\\_PERIOD](#)

## PROCESS\_MAX\_RESTARTS

### Process Management Configuration

|                |                                                                                                                    |
|----------------|--------------------------------------------------------------------------------------------------------------------|
| <b>Summary</b> | This attribute defines the maximum number of times the Process Sentinels will attempt to restart a failed process. |
|----------------|--------------------------------------------------------------------------------------------------------------------|

|                   |                                           |
|-------------------|-------------------------------------------|
| <b>Applies To</b> | The attribute can be set for any process. |
|-------------------|-------------------------------------------|

**Permissible Values** The attribute value must be one of the following:

| Value | Meaning                                                                                                   |
|-------|-----------------------------------------------------------------------------------------------------------|
| 0     | The Process Sentinels will keep attempting to restart the failed process.                                 |
| n     | The Process Sentinels will attempt to restart the failed process n times (where n is a positive integer). |

|                      |                                                                                                   |
|----------------------|---------------------------------------------------------------------------------------------------|
| <b>Default Value</b> | The attribute is assigned the following default value when the iProcess Engine node is installed. |
|----------------------|---------------------------------------------------------------------------------------------------|

| Machine ID | Process | Instance | Value |
|------------|---------|----------|-------|
| 0          | ALL     | 0        | 5     |

**See Also** [PROCESS\\_AUTO\\_RESTARTS](#), [PROCESS\\_MIN\\_RESTART\\_PERIOD](#)

# PROCESS\_MIN\_RESTART\_PERIOD

Process Management Configuration

**Summary** This attribute defines the time interval (in seconds) that the Process Sentinels will wait between attempts to restart a failed process.

**Applies To** The attribute can be set for any process.

**Default Value** The attribute is assigned the following default value when the iProcess Engine node is installed.

| Machine ID | Process | Instance | Value |
|------------|---------|----------|-------|
| 0          | ALL     | 0        | 120   |

**See Also** [PROCESS\\_AUTO\\_RESTARTS](#), [PROCESS\\_MAX\\_RESTARTS](#)

## PROCESS\_SLEEP

### *Process Management Configuration*

- Summary** This attribute defines the amount of time (in seconds) the Process Sentinels will sleep for.
- Applies To** The attribute can be set for the PROCMGR process.
- Default Value** This attribute is not defined on a newly installed iProcess Engine node. In this case, the default value is:

| Machine ID | Process | Instance | Value |
|------------|---------|----------|-------|
| 0          | ALL     | 0        | 5     |

The attribute only appears in the output of the SHOW\_ALL\_ATTRIBUTES command if you have explicitly assigned a value to it using the SET\_ATTRIBUTE command. The default setting is not displayed.

- Notes** The Process Sentinels go into a sleep/process loop once they have done their initial job of starting all processes. This means that they will sleep for a configurable amount of time in between actively monitoring processes.
- See Also** [CHECKFREQ](#)

# SUBCASE\_START\_AUTOCOMMIT

Process Management Configuration

**Summary** This attribute defines whether or not to insert a Transaction Control step automatically as the first step of all sub-cases.

**Applies To** This attribute must be set for the BG processes.

**Permissible Values** The attribute value must be one of the following.

| Value | Meaning                                                                                                                                                                        |
|-------|--------------------------------------------------------------------------------------------------------------------------------------------------------------------------------|
| 0     | The steps are processed based on the procedure defined, and no autocommits are inserted in sub-cases.                                                                          |
| 1     | A Transaction Control step is added automatically before processing the first step of the procedure. This Transaction Control step is defined as the Commit and Concede type.  |
| 2     | A Transaction Control step is added automatically before processing the first step of the procedure. This Transaction Control step is defined as the Commit and Continue type. |

**Default Value** This attribute is not defined on a newly installed iProcess Engine node. In this case, the default value is:

| Machine ID | Process | Instance | Value |
|------------|---------|----------|-------|
| 0          | BG      | 0        | 0     |

- Notes** If the value of the SUBCASE\_START\_AUTOCOMMIT attribute is set to 1 or 2, all sub-cases run the Transaction Control step as the first step of the procedure before processing the predefined first step of the procedure. The meanings of each type of Transaction Control step are listed as follows:
- Commit and Continue** allows you to commit the current transaction and start a new transaction for subsequent steps using the same Background process. The advantage of this option is that it is faster, since it uses the previous process to start the new transaction.
  - Commit and Concede** allows you to commit the current transaction and start a new transaction for subsequent steps using a different Background process. It uses a different Background process to start the second transaction. The advantage of this option is that it enables load balancing.



For more information about Transaction Control step, see *TIBCO iProcess Modeler Integration Techniques*.

**See Also** [MAINCASE\\_START\\_AUTOCOMMIT](#)

# UNPROCESSED\_DL\_POST\_LIMIT

Process Management Configuration

**Summary** This attribute is used to set a limit on the number of unprocessed deadline messages that are posted by the Deadline Manager.

**Applies To** This attribute can be set for the DLMGR process.

**Default Value** This attribute is not defined on a newly installed iProcess Engine node. In this case, the default value is:

| Machine ID | Process | Instance | Value |
|------------|---------|----------|-------|
| 0          | ALL     | 0        | 10000 |

This attribute only appears in the output of the SHOW\_ALL\_ATTRIBUTES command if you have explicitly assigned a value to it using the SET\_ATTRIBUTE command. The default setting is not displayed.

**Notes** When the UNPROCESSED\_DL\_POST\_LIMIT value is exceeded, the Deadline Manager stops sending deadline messages until the number of deadline messages in the Mbox queue drops below the value that is currently set for this process attribute.

If both the UNPROCESSED\_DL\_POST\_LIMIT and MAX\_AGE\_BEFORE\_RESETPOST are reached at the same time, then all the deadline messages are resent.

**See Also** [MAX\\_AGE\\_BEFORE\\_RESETPOST](#)

# USE\_PRIORITY\_DEADLINES

Process Management Configuration

**Summary** This attribute defines whether to set the priority for the case deadlines by using the value of the SW\_CP\_VALUE field if the value of the FORCE\_DEADLINE\_PRIORITY attribute is set to the default value, 0.

**Applies To** This attribute can be set for the DLMGR process.

**Permissible Values** The attribute value must be one of the following.

| Value | Meaning                                                                                                                                                                                                                                                                                                                                                                                                                                                                                                                                                             |
|-------|---------------------------------------------------------------------------------------------------------------------------------------------------------------------------------------------------------------------------------------------------------------------------------------------------------------------------------------------------------------------------------------------------------------------------------------------------------------------------------------------------------------------------------------------------------------------|
| 0     | Disable the priority setting for the case deadlines if the value of the FORCE_DEADLINE_PRIORITY attribute is set to the default value, 0.                                                                                                                                                                                                                                                                                                                                                                                                                           |
| 1     | Set the value of the SW_CP_VALUE field as the priority value for the case deadlines if the value of the FORCE_DEADLINE_PRIORITY attribute is set to the default value, 0. If the value of the SW_CP_VALUE field is not set, the value of the WQS_DEFAULTPRIORITY parameter will be set as the priority value for the case deadlines.<br><br>For more information about the SW_CP_VALUE field, see <i>TIBCO iProcess Modeler Advanced Design</i> . For more information about the WQS_DEFAULTPRIORITY parameter, see <a href="#">WQS_DEFAULTPRIORITY</a> on page 47. |

**Default Value** This attribute is not defined on a newly installed iProcess Engine node. In this case, the default value is:

| Machine ID | Process | Instance | Value |
|------------|---------|----------|-------|
| 0          | DLMGR   | 0        | 0     |

**See Also** [FORCE\\_DEADLINE\\_PRIORITY](#)

## WIS and WQS Process Configuration

The following process attributes allow you to configure the behavior of the WQS and WIS processes.

| Attribute                   | Description                                                                                                                                          |
|-----------------------------|------------------------------------------------------------------------------------------------------------------------------------------------------|
| AUDIT_OPENKEEP              | Controls whether the Open Work Item and Keep Work Item audit trail entries are enabled.                                                              |
| CCOUNT_CACHE_REFRESH        | Enables you to define the refresh period for updating the cached list of cases currently on the system.                                              |
| IGNORE_PACK_CHANGED         | Defines whether users may keep or release work items even if pack data has changed.                                                                  |
| RESTART_WIS_CACHE_THRESHOLD | Defines the number of items that must exist in a work queue for it to be cached when the WIS process restarts or quick starts.                       |
| RETRY_OFF_FOR_RAC           | Determines whether to enable the retry function that retrieves work items from the <code>staffo</code> database table for the configured Oracle RAC. |
| RPC_SVR_CONTROL             | Allows the batching of RPC calls to reduce the overhead in processing RPC calls individually.                                                        |
| RPC_SVR_NUM_THREADS         | Defines the maximum number of threads that the WIS and WQS processes can use to process RPC requests from client applications.                       |
| SHMKEY_ID                   | Defines the UNIX shared memory key that is allocated (using the <code>ftok</code> system call) when the WQS process is started.                      |
| WIS_CACHE_POOL_SIZE         | Defines the size (in threads) of the pool of threads that is used to perform caching of work queues.                                                 |
| WIS_CACHE_THRESHOLD         | Defines the number of items that must exist in a work queue for it to be cached when the WIS process starts normally.                                |

| Attribute                                    | Description                                                                                                                                                                                                                                                                     |
|----------------------------------------------|---------------------------------------------------------------------------------------------------------------------------------------------------------------------------------------------------------------------------------------------------------------------------------|
| <a href="#">WIS_CACHE_WAIT_TIME</a>          | Defines the maximum amount of time (in seconds) that an RPC processing thread in the WIS process waits for a work queue to be cached.                                                                                                                                           |
| <a href="#">WIS_CDQP_DATA_RECACHE_BATCH</a>  | Defines the number of work items that the CDQP update thread will update in a single operation when updating CDQP field values for a WIS process' queues.                                                                                                                       |
| <a href="#">WIS_CHECK_STAFFO_RETRY_COUNT</a> | <p>Defines the number of times the WIS process attempts to retrieve the unfound work items from the <code>staffo</code> database table because a delay occurred between two Oracle RAC instances.</p> <p><b>Note:</b> This attribute is only used on configured Oracle RAC.</p> |
| <a href="#">WIS_FILTER_THREAD_BOUNDARIES</a> | Defines the count boundary at which a work queue will be split into multiple blocks of work for filtering purposes, based on the number of work items in the queue                                                                                                              |
| <a href="#">WIS_FILTER_THREAD_POOL_SIZE</a>  | Defines the number of threads in the queue filtering thread pool, used to process additional blocks of filtering work                                                                                                                                                           |
| <a href="#">WIS_INDEX_REFRESH</a>            | Defines the interval (in seconds) after which an index on a queue will be refreshed by a WIS process.                                                                                                                                                                           |
| <a href="#">WIS_LOCK_POOL_SIZES</a>          | Defines the number of locks in the internal lock pool used by the WIS process                                                                                                                                                                                                   |
| <a href="#">WIS_NEW_ITEM_BATCH_SIZE</a>      | Defines the number of new item requests to be batched together.                                                                                                                                                                                                                 |
| <a href="#">WIS_QCHANGE_EXTENDED_CHECK</a>   | Defines whether or not a change in the lock status of a work item is counted as a change to the work item.                                                                                                                                                                      |

| Attribute                                    | Description                                                                                                                                                                                                                                                                                                                                                                                                                            |
|----------------------------------------------|----------------------------------------------------------------------------------------------------------------------------------------------------------------------------------------------------------------------------------------------------------------------------------------------------------------------------------------------------------------------------------------------------------------------------------------|
| <a href="#">WIS_SESSION_TIMEOUT</a>          | Defines the timeout period (in seconds) after which a WIS process will automatically shut down, starting from the time at which it was last accessed (by a TIBCO iProcess Workspace, SAL application or TIBCO iProcess Objects Server).                                                                                                                                                                                                |
| <a href="#">WIS_SESSION_TIMEOUT_SHUTDOWN</a> | Defines the timeout period (in seconds) after which a WIS process will automatically shut down, starting from the time at which iProcess Engine was shut down.                                                                                                                                                                                                                                                                         |
| <a href="#">WIS_UNCACHE_PERIOD</a>           | <p>Defines the time period (in minutes) after which the cached work queue that waits to be handled by the WIS process is cleared from the cache, starting from the time at which the client who last accessed this work queue logs off.</p> <p><b>Note:</b> This attribute only applies to the work queues that contain a number of work items less than the number you defined in the <code>WIS_CACHE_THRESHOLD</code> attribute.</p> |
| <a href="#">WIS_UPDATE_LENGTH</a>            | Defines the maximum amount of time (in seconds) that the queue update thread in the WIS process performs updates for before going back to sleep.                                                                                                                                                                                                                                                                                       |
| <a href="#">WIS_UPDATE_PERIOD</a>            | Defines how often the queue update thread in the WIS process wakes up and updates the queues handled by the WIS process.                                                                                                                                                                                                                                                                                                               |
| <a href="#">WIS_USE_PRIORITY_ESCALATION</a>  | Allows the use of priority escalation in the WIS process to be disabled.                                                                                                                                                                                                                                                                                                                                                               |
| <a href="#">WQS_GATHER_RPC_STATS</a>         | Allows the gathering of RPC call stats within the WQS process to be configurable.                                                                                                                                                                                                                                                                                                                                                      |
| <a href="#">WQS_NUM_SEARCH_SLOTS</a>         | Defines the maximum number of slots available in the SWRPCMTS multi-threaded RPC server shared library for threads to perform queue searching.                                                                                                                                                                                                                                                                                         |

| Attribute          | Description                                                                                                                        |
|--------------------|------------------------------------------------------------------------------------------------------------------------------------|
| WQS_PERSIST_SHMEM  | Defines how often (in seconds) the contents of the WQS/WIS shared memory are written to the <code>wqs_index</code> database table. |
| WQS_WIS_USER_COUNT | Defines the number of WIS processes that should be dedicated to handling user queues and group queues respectively.                |

# AUDIT\_OPENKEEP

WIS and WQS Process Configuration

**Summary** This attribute determines if opening or keeping a work item generates an audit trail entry. The default behavior is not to produce audit trail entries when a work item is opened or kept. Enabling this option may cause opening and keeping activities to be marginally slower, and could significantly increase the size of an audit trail.

**Applies to** This attribute should be set for ALL processes.

**Permissible Values** The attribute must be assigned one of the following values.

| Value | Meaning                                      |
|-------|----------------------------------------------|
| 0     | Open and Keep audit messages are not posted. |
| 1     | Open and Keep audit messages are posted.     |

**Default Value** The attribute is assigned the following default value when the iProcess Engine node is installed.

| Machine ID | Process | Instance | Value |
|------------|---------|----------|-------|
| 0          | ALL     | 0        | 0     |

**Notes** If this attribute is set to 1, the WIS posts an audit message to the BG process whenever an Open or a Keep operation is performed on a work item. See messages 059 and 060 in [Understanding Audit Trails on page 429](#).



## CCOUNT\_CACHE\_REFRESH

### *WIS and WQS Process Configuration*

**Summary** This attribute enables you to define the refresh period for updating the cached list of cases currently on the system. The Background process can retrieve a case count list from the database by looking at which procedures have cases running. The case count list is used by utilities such as Audit Trail and Case Administration. These utilities refer to the cached list so that they do not have to retrieve a list of cases from the database every time, thereby improving performance.

**Applies to** This attribute should be set for ALL processes.

**Permissible Values** The attribute must be assigned one of the following values.

| Value | Meaning                                                     |
|-------|-------------------------------------------------------------|
| n     | The number of seconds between refreshes of the cached list. |

**Default Value** The attribute is assigned the following default value when the iProcess Engine node is installed.

| Machine ID | Process  | Instance | Value |
|------------|----------|----------|-------|
| 0          | RPC_POOL | 0        | 30    |

**Notes** If the value of the attribute is set to 0, the cached list of cases currently on the system will not be refreshed.

# IGNORE\_PACK\_CHANGED

WIS and WQS Process Configuration

**Summary** This attribute defines whether users can Keep or Release work items even if the item’s pack data has changed since they opened it.

**Applies to** This attribute can be set for the WIS process (only).

**Permissible Values** The attribute must be assigned one of the following values.

| Value | Meaning                                                                                                                                                                                                                                                  |
|-------|----------------------------------------------------------------------------------------------------------------------------------------------------------------------------------------------------------------------------------------------------------|
| 0     | Pack data changes lock work items. A user cannot Keep or Release a work item that has had its pack data updated since the user opened it.                                                                                                                |
| 1     | Pack data changes are ignored. A user may Keep or Release a work item that has had its pack data updated since the user opened it. If any of the user’s changes to the work item conflict with the changed pack data, the user’s changes overwrite them. |

**Default Value** This attribute is not defined on a newly installed iProcess Engine node. In this case, the default value is:

| Machine ID | Process | Instance | Value |
|------------|---------|----------|-------|
| 0          | WIS     | 0        | 0     |

This attribute only appears in the output of the `SHOW_ALL_ATTRIBUTES` command if you have explicitly assigned a value to it using the `SET_ATTRIBUTE` command. The default setting is not displayed.

**Notes** In earlier iProcess Engine versions, if pack data is updated for a work item while a user has that work item open (for example, via a `swutil EVENT -p` command, which is under the `SWDIR\bin` directory), the WIS process locks the work item and does not allow the user to Keep or Release it. The following error is displayed to the user when they try to Keep or Release the work item:

Error case data updated elsewhere since item opened. Please open item and edit it again.

Setting `IGNORE_PACK_CHANGED` to 1 allows users to Keep or Release work items even if the item’s pack data has changed since they opened it.

# RESTART\_WIS\_CACHE\_THRESHOLD

WIS and WQS Process Configuration

|                    |                                                                                                                                               |
|--------------------|-----------------------------------------------------------------------------------------------------------------------------------------------|
| Summary            | This attribute defines the number of items that must exist in a work queue for it to be cached when the WIS process restarts or quick starts. |
| Applies To         | This attribute can only be used when a WIS process restarts or quick starts.                                                                  |
| Permissible Values | This attribute must be an integer in the range 0 to 500000.                                                                                   |
| Default Value      | This attribute is not defined on a newly installed iProcess Engine node. In this case, the default value is:                                  |

| Machine ID | Process | Instance | Value |
|------------|---------|----------|-------|
| 0          | WIS     | 0        | 1000  |

This attribute only appears in the output of the `SHOW_ALL_ATTRIBUTES` command if you have explicitly assigned a value to it using the `SET_ATTRIBUTE` command. The default setting is not displayed.

- Notes
- A queue is usually cached in the following two situations:

  - When the WIS process first handles the queue (either on startup or after a `MoveSysInfo` operation).
  - When the queue is first accessed by a client application.

This attribute is only used when the WIS process restarts or quick starts in conjunction with the `WISCACHE` queue attribute to control whether a queue is cached:

  - If the value of `WISCACHE` is set to `YES`, the WIS process caches the queue (irrespective of how many work items there are in the queue).
  - If `WISCACHE` is not created or set, the WIS process caches the queue when the number of work items in the queue equals or exceeds the value of the `RESTART_WIS_CACHE_THRESHOLD` attribute.

See [Configuring When WIS Processes Cache Their Queues on page 396](#) for more information.

See Also

[WIS\\_CACHE\\_THRESHOLD](#), [WIS\\_CACHE\\_POOL\\_SIZE](#), [WIS\\_CACHE\\_WAIT\\_TIME](#)

# RETRY\_OFF\_FOR\_RAC

WIS and WQS Process Configuration



This attribute is only applied on configured Oracle RAC.

**Summary** This attribute determines whether to enable the retry function that retrieves work items from the `staffo` database table for configured Oracle RAC.

**Applies To** This attribute can be set for WIS and WISMBD process.

**Permissible Values** This attribute must be one of the following:

| Value | Meaning                          |
|-------|----------------------------------|
| 0     | Switches on the retry function.  |
| 1     | Switches off the retry function. |

**Default Value** This attribute is not defined on a newly installed iProcess Engine node. In this case, the default value is:

| Machine ID | Process | Instance | Value |
|------------|---------|----------|-------|
| 0          | ALL     | 0        | 0     |

This attribute only appears in the output of the `SHOW_ALL_ATTRIBUTES` command if you have explicitly assigned a value to it using the `SET_ATTRIBUTE` command. The default setting is not displayed.

- Notes**
- With configured Oracle RAC, a commit transaction is divided into two actions: dequeue the `REQUEST` instruction by `WISMBD` and insert the new work items into the `staffo` table. These two actions are on two Oracle RAC instances. If the dequeue action completes before the committed the new work items to the table is replicated to the second node, the `WIS` process may not be able to read the work items from the `staffo` table.

If the retry function is enabled, the `WISMBD` will retry to send message. Otherwise, the `WIS` will treat it as a withdrawn message and ignores the request. The message similar to the following will be displayed in the `WIS` log:

```
1631-WARNING: <no matching entry found in the STAFFO table when
the REQUEST message is processed>
```

In this case, you can set this attribute to 1 to switch on the retry function.

- By default, the retry function is enabled. If you need to create many work items that are quickly withdrawn either by the withdraw action or closing case, the work items cannot be retrieved from the `staffo` database table. To expedite the WIS Mbox processing, you can configure this attribute to switch off the retry function.

**See Also**    [WIS\\_CHECK\\_STAFFO\\_RETRY\\_COUNT](#)

# RPC\_SVR\_CONTROL

WIS and WQS Process Configuration

- Summary

This attribute allows the batching of RPC calls to reduce the overhead of processing RPC calls individually.
- Applies To

This attribute should be set for ALL processes.
- Permissible Values

This attribute must be in the form B[,batch size] where batch size specifies either 0 to turn off batching or the number of items to be batched. The default value is 20.

For example,

B = Set batch size to default (20)

B,0 = Turn off batching of RPC calls

B,10 = Set batch size to 10
- Default Value

The attribute is assigned the following default value when the iProcess Engine node is installed.

| Machine ID | Process | Instance | Value |
|------------|---------|----------|-------|
| 0          | ALL     | 0        | B     |

- Notes

Using this attribute reduces the overhead in processing RPC calls individually. Any slight overhead in waiting for 20 (or the number specified) to be batched should not be noticeable.
- See Also

N/A.

# RPC\_SVR\_NUM\_THREADS

WIS and WQS Process Configuration

|                    |                                                                                                                                               |
|--------------------|-----------------------------------------------------------------------------------------------------------------------------------------------|
| Summary            | This attribute defines the maximum number of threads that the WIS and WQS processes can use to process RPC requests from client applications. |
| Applies To         | This attribute should be set for ALL processes.                                                                                               |
| Permissible Values | This attribute must be an integer in the range 1 to 100 (but see the Notes below).                                                            |
| Default Value      | The attribute is assigned the following default value when the iProcess Engine node is installed.                                             |

| Machine ID | Process | Instance | Value |
|------------|---------|----------|-------|
| 0          | ALL     | 0        | 5     |

**Notes** To process RPC requests, both the WIS and WQS processes access a pool of “worker” threads that is provided by a multi-threaded RPC server shared library (SWRPCMTS). This attribute defines the number of threads that are available in the SWRPCMTS library to process RPC requests.



The maximum `RPC_SVR_NUM_THREADS` value is also limited by the value of the `WQS_NUM_SEARCH_SLOTS` process attribute.

If you want to increase the `RPC_SVR_NUM_THREADS` value beyond the `WQS_NUM_SEARCH_SLOTS` value, you must stop iProcess Engine, change the `RPC_SVR_NUM_THREADS` value and then restart iProcess Engine.

If you try to increase `RPC_SVR_NUM_THREADS` beyond `WQS_NUM_SEARCH_SLOTS` without stopping the iProcess Engine, the `RPC_SVR_NUM_THREADS` value will instead be set to the `WQS_NUM_SEARCH_SLOTS` value.

You can adjust the value of this process attribute to optimize the WQS and WIS process’ response times when processing RPC requests against available CPU capacity. Increasing the number of threads will improve the throughput of client RPC requests, but at the cost of increased CPU usage.

**See Also** [WIS\\_FILTER\\_THREAD\\_BOUNDARIES](#), [WIS\\_FILTER\\_THREAD\\_POOL\\_SIZE](#), [WQS\\_NUM\\_SEARCH\\_SLOTS](#)

# SHMKEY\_ID

WIS and WQS Process Configuration



TIBCO recommends that you do not change the value of this attribute unless you are instructed to do so by TIBCO Support, or you are fully familiar with the use of UNIX shared memory and the operation of the ftok system call.

**Summary** This attribute defines the UNIX shared memory key that is allocated (using the ftok system call) when the WQS process is started

**Applies To** This attribute must be set for ALL processes.

**Default Value** This attribute is not defined on a newly installed iProcess Engine node. In this case, the default value is:

| Machine ID | Process | Instance | Value |
|------------|---------|----------|-------|
| 0          | ALL     | 0        | "x"   |

The attribute only appears in the output of the SHOW\_ALL\_ATTRIBUTES command if you have explicitly assigned a value to it using the SET\_ATTRIBUTE command. The default setting is not displayed

**Notes** The default value should work correctly in most situations. However, it is possible for a shared memory conflict to occur - for example, if iProcess Engine is restarted, another application may allocate to itself the shared memory key that iProcess expects to use when it restarts. If this happens, the WQS process will fail to start, and the following error message is written to the sw\_error file:

WQS initialise failed, connected to shared memory for *nodename*  
where *nodename* is either a valid nodename, or blank.

If such a shared memory conflict does occur you can change the SHMKEY\_ID value to resolve it.



# WIS\_CACHE\_POOL\_SIZE

WIS and WQS Process Configuration

|                    |                                                                                                                     |
|--------------------|---------------------------------------------------------------------------------------------------------------------|
| Summary            | This attribute defines the size (in threads) of the pool of threads that is used to perform caching of work queues. |
| Applies To         | This attribute can be set for a WIS process (only).                                                                 |
| Permissible Values | This attribute must be an integer in the range 1 to 100.                                                            |
| Default Value      | The attribute is assigned the following default value when the iProcess Engine node is installed.                   |

| Machine ID | Process | Instance | Value |
|------------|---------|----------|-------|
| 0          | WIS     | 0        | 4     |

|          |                                                                                                                                                                                                                                                                                                                                                                                                                                            |
|----------|--------------------------------------------------------------------------------------------------------------------------------------------------------------------------------------------------------------------------------------------------------------------------------------------------------------------------------------------------------------------------------------------------------------------------------------------|
| Notes    | <p>You may want to increase the WIS_CACHE_POOL_SIZE value if there are a large number of work queues that need caching at one time. When all the work queues have been cached you may want to reduce the value again, as the threads in this pool will not be used until a new queue is first handled by a WIS process.</p> <p>See <a href="#">Configuring When WIS Processes Cache Their Queues on page 396</a> for more information.</p> |
| See Also | <a href="#">WIS_CACHE_THRESHOLD</a> , <a href="#">WIS_CACHE_WAIT_TIME</a>                                                                                                                                                                                                                                                                                                                                                                  |

# WIS\_CACHE\_THRESHOLD

WIS and WQS Process Configuration

- Summary

This attribute defines the number of items that must exist in a work queue for it to be cached when the WIS process starts normally.
- Applies To

This attribute can only be used when a WIS process starts normally.
- Permissible Values

This attribute must be an integer in the range 0 to 500000.
- Default Value

This attribute is not defined on a newly installed iProcess Engine node. In this case, the default value is:

| Machine ID | Process | Instance | Value |
|------------|---------|----------|-------|
| 0          | WIS     | 0        | 1000  |

This attribute only appears in the output of the `SHOW_ALL_ATTRIBUTES` command if you have explicitly assigned a value to it using the `SET_ATTRIBUTE` command. The default setting is not displayed.

- Notes

A queue is usually cached in the following two situations:

  - When the WIS process first handles the queue (either on startup or after a `MoveSysInfo` operation).
  - When the queue is first accessed by a client application.

This attribute is only used when the WIS process starts normally in conjunction with the `WISCACHE` queue attribute to control whether a queue is cached:

  - If the value of `WISCACHE` is set to `YES`, the WIS process caches the queue (irrespective of how many work items there are in the queue).
  - If `WISCACHE` is not created or set, the WIS process caches the queue if the number of work items in the queue equals or exceeds the value of the `WIS_CACHE_ITEM` attribute.

See [Configuring When WIS Processes Cache Their Queues on page 396](#) for more information.

See Also

[RESTART\\_WIS\\_CACHE\\_THRESHOLD](#), [WIS\\_CACHE\\_POOL\\_SIZE](#), [WIS\\_CACHE\\_WAIT\\_TIME](#), [WQS\\_PERSIST\\_SHMEM](#)

## WIS\_CACHE\_WAIT\_TIME

### WIS and WQS Process Configuration

**Summary** This attribute defines the maximum amount of time (in seconds) that an RPC processing thread in the WIS process waits for a work queue to be cached.

**Applies To** This attribute can be set for a WIS process (only).

**Permissible Values** This attribute must be an integer in the range 0 to unlimited.



This value must be set to a value less than:

- The iProcess Workspace RPC Timeout period (the default is 25 seconds). See *TIBCO iProcess Workspace Managers's Guide* for information.
- The iProcess Objects SAL RPC Timeout (the default is 25 seconds). See *TIBCO iProcess Objects Programmer's Guide* for information.

**Default Value** The attribute is assigned the following default value when the iProcess Engine node is installed.

| Machine ID | Process | Instance | Value |
|------------|---------|----------|-------|
| 0          | WIS     | 0        | 5     |

**Notes** When a client application makes an RPC call to a work queue that has not already been cached, the WIS process immediately begins caching it. If the WIS\_CACHE\_WAIT\_TIME value is reached and the work queue has still not been cached, the WIS process returns an ER\_CACHING error to the client application.

See [Configuring When WIS Processes Cache Their Queues on page 396](#) for more information.

**See Also** [WIS\\_CACHE\\_POOL\\_SIZE](#), [WIS\\_CACHE\\_THRESHOLD](#)

## WIS\_CDQP\_DATA\_RECACHE\_BATCH

WIS and WQS Process Configuration

- Summary

This attribute defines the number of work items that the CDQP update thread will update in a single operation when updating CDQP field values for a WIS process' queues.
- Applies To

This attribute should be set for a WIS process (only).
- Permissible Values

This attribute must be an integer in the range 1000 to 500000.
- Default Value

The attribute is assigned the following default value when the iProcess Engine node is installed.

| Machine ID | Process | Instance | Value |
|------------|---------|----------|-------|
| 0          | WIS     | 0        | 5000  |

- Notes

The WIS process' CDQP update thread is used to update CDQP field values for work items in its queues following a `swutil QINFO PUBLISH` command, which is under the `SWDIR\bin` directory. The CDQP update thread updates each work item in each queue handled by the WIS process, updating `WIS_CDQP_DATA_RECACHE_BATCH` items at the same time.

The CDQP update thread obtains the updated CDQP field values from the `pack_data` database table, which prevents other processes from updating or deleting any rows in the table that the CDQP update thread is accessing.

If you find that performance is impacted after the `swutil QINFO PUBLISH` command, you should reduce the `WIS_CDQP_DATA_RECACHE_BATCH` value.

See [Configuring CDQP Updates on page 398](#) for more information.

# WIS\_CHECK\_STAFFO\_RETRY\_COUNT

WIS and WQS Process Configuration



This attribute is only applied on configured Oracle RAC.

**Summary** This attribute defines the number of times the WIS process attempts to retrieve the unfound work items from the `staffo` database table because a delay occurred between two Oracle RAC instances.

**Applies To** This attribute can be set for the WIS process.

**Permissible Values** This attribute must be an integer.

**Default Value** The attribute is assigned the following default value when the iProcess Engine node is installed.

| Machine ID | Process | Instance | Value |
|------------|---------|----------|-------|
| 0          | WIS     | 0        | 3     |

The default value means the WIS process will retry 3 times if it failed to find the work items from the `staffo` database table.

**Notes** With configured Oracle RAC, a commit transaction is divided into two actions: dequeue the REQUEST instruction by WISMBD and insert the new work items into the `staffo` table. These two actions are on two Oracle RAC instances. If the dequeue action completes before the committed the new work items to the table is replicated to the second node, the WIS process may not be able to read the work items from the `staffo` table. To find the new records in the table, you can configure this attribute to define the maximum number of retry times to retrieve the newly added work items.

**See Also** [RETRY\\_OFF\\_FOR\\_RAC](#).

# WIS\_FILTER\_THREAD\_BOUNDARIES

WIS and WQS Process Configuration

**Summary** This attribute defines the count boundary at which a work queue will be split into multiple blocks of work for filtering purposes, based on the number of work items in the queue.

**Applies To** This attribute can be set for the WIS process (only).

**Permissible Values** This attribute must be a string in the following format:

“Threshold1 [ : Threshold2 [ : Threshold3 [ : Threshold4 ] ] ] ”

where the four *Threshold* parameters are numeric values indicating the number of work items in a work queue at which an additional block of filtering work will be created. Each subsequent value, if used, must be greater than the preceding value.

**Default Value** The attribute is assigned the following default value when the iProcess Engine node is installed.

| Machine ID | Process | Instance | Value   |
|------------|---------|----------|---------|
| 0          | WIS     | 0        | 100,000 |

**Notes** By default, the WIS process uses the thread that is processing an RPC request to perform any work queue filtering required by that RPC request. When the number of items in a work queue reaches one of the threshold values defined in this attribute, the queue is split into equal blocks of filtering work. The first block is still handled by the RPC processing thread. Subsequent blocks are handled by threads from the queue filtering thread pool (the number of which is defined by the [WIS\\_FILTER\\_THREAD\\_POOL\\_SIZE](#) attribute).

Modifying this attribute can therefore reduce the time taken by the WIS process to filter work queues, particularly when queues are large or use complex filter criteria involving expressions or CDQPs.

See [Configuring How Work Queues are Filtered on page 394](#) for more information.

**Examples** The following example means that the queue will be split into two blocks of work for filtering purposes when the number of work items in the queue reaches 100000. The queue is split into two equal blocks of 50000 work items. The first block is handled by the original RPC processing thread and the second is handled by one of the queue filtering threads.

100000

The following example means that the queue will be split into two filtering blocks (each of 50000 work items) when the number of work items in the queue reaches 100000, and into three blocks (each of 60000 work items) when the number of items reaches 180000. The first block is handled by the original RPC processing thread. The second and third blocks are handled by the queue filtering threads.

```
100000:180000
```

**See Also** [RPC\\_SVR\\_CONTROL](#), [WIS\\_FILTER\\_THREAD\\_POOL\\_SIZE](#)

# WIS\_FILTER\_THREAD\_POOL\_SIZE

WIS and WQS Process Configuration

- Summary

This attribute defines the number of threads in the queue filtering thread pool, used to process additional blocks of filtering work.
- Applies To

This attribute can be set for the WIS process (only).
- Permissible Values

This attribute must be an integer that is greater than or equal to 1.
- Default Value

The attribute is assigned the following default value when the iProcess Engine node is installed.

| Machine ID | Process | Instance | Value |
|------------|---------|----------|-------|
| 0          | WIS     | 0        | 8     |

Notes

By default, the WIS process uses the thread that is processing an RPC request to perform any work queue filtering required by that RPC request. When the number of items in a work queue reaches one of the threshold values defined in the [WIS\\_FILTER\\_THREAD\\_BOUNDARIES](#) attribute, the queue is split into equal blocks of filtering work. The first block is still handled by the RPC processing thread. Subsequent blocks are handled by threads from the queue filtering thread pool (the number of which is defined by this attribute).

Modifying this attribute can therefore reduce the time taken by the WIS process to filter work queues, particularly when queues are large or use complex filter criteria involving expressions or CDQPs.

See [Configuring How Work Queues are Filtered on page 394](#) for more information.

See Also

[RPC\\_SVR\\_CONTROL](#), [WIS\\_FILTER\\_THREAD\\_BOUNDARIES](#)



# WIS\_INDEX\_REFRESH

WIS and WQS Process Configuration

- Summary

This attribute value defines the interval (in seconds) after which an index on a work queue will be refreshed by a WIS process. You can set this attribute to fine tune the memory footprint of a WIS process.
- Applies To

The attribute can be set for a WIS process.
- Permissible Values

The attribute value must be an integer, with a minimum value of 10.
- Default Value

This attribute is not defined on a newly installed iProcess Engine node. In this case, the default value is:

| Machine ID | Process | Instance | Value |
|------------|---------|----------|-------|
| 0          | WIS     | 0        | 300   |

The attribute only appears in the output of the `SHOW_ALL_ATTRIBUTES` command if you have explicitly assigned a value to it using the `SET_ATTRIBUTE` command. The default setting is not displayed

- Notes

When a user or process accesses a work queue, the WIS process creates an index in memory for subsequent use with that “view” of the queue. The WIS process holds a copy of all work item data for the queue in memory, referenced by the index, until the data is no longer needed. Refreshing the index clears out any information that is no longer needed for that “view”, thus reducing the memory footprint of the WIS process.

If users or processes have indexes onto a busy queue and these indexes are not refreshed, the WIS memory footprint grows (because old records are not released and new memory is required for new items entering the queue). For example, if a user leaves a TIBCO iProcess Workspace session logged in on a queue and does not refresh that queue, any items removed from the queue (through purging, forwarding or releasing) will still be held in memory, causing the WIS memory footprint to grow.

# WIS\_LOCK\_POOL\_SIZES

## WIS and WQS Process Configuration

**Summary** This attribute defines the number of locks in the internal lock pool used by the WIS process.



Do not change the value of this process attribute unless you are advised to do by TIBCO Support.

**Applies To** The attribute can be set for a WIS process (only).

**Permissible Values** The attribute value must be one of the following:

| Value    | Meaning                                                                                                                          |
|----------|----------------------------------------------------------------------------------------------------------------------------------|
| TINY     | Sets the size of the internal lock pool. (The actual numbers represented by these values are set internally by iProcess Engine.) |
| SMALL    |                                                                                                                                  |
| MEDIUM   |                                                                                                                                  |
| LARGE    |                                                                                                                                  |
| HUGE     |                                                                                                                                  |
| GIGANTIC |                                                                                                                                  |
| VAST     |                                                                                                                                  |

**Default Value** This attribute is not defined on a newly installed iProcess Engine node. In this case, the default value is:

| Machine ID | Process | Instance | Value  |
|------------|---------|----------|--------|
| 0          | WIS     | 0        | MEDIUM |

The attribute only appears in the output of the `SHOW_ALL_ATTRIBUTES` command if you have explicitly assigned a value to it using the `SET_ATTRIBUTE` command. The default setting is not displayed

**Notes** The WIS process uses pools of locks to reduce its resource usage when handling large numbers of queues and work items. Because these locks are in pools, the resources required for locking do not increase as the number of work queues and work items increases. This attribute is only read when iProcess Engine starts up. Any changes that are made when iProcess Engine is running are ignored.

# WIS\_NEW\_ITEM\_BATCH\_SIZE

WIS and WQS Process Configuration

- Summary

This attribute value defines the number of new item requests to be batched together so more can be processed in a single write lock.
- Applies To

The attribute can be set for a WIS process.
- Permissible Values

The attribute value must be an integer between 0 and 500000 where 0 means that batching is not used.
- Default Value

This attribute is not defined on a newly installed iProcess Engine node. In this case, the default value is:

| Machine ID | Process | Instance | Value |
|------------|---------|----------|-------|
| 0          | WIS     | 0        | 0     |

- Notes

If you have batching turned on and less than the batch size value number of items come into the queue, then the update thread, when it next wakes up, will process any items batched up. Or, if another RPC request comes in to add a new item that takes the batch size over the configured value, then all items will be processed.

Using this attribute means that incoming items from the WISMBD are batched up before the index is updated (similar to pre 10.3 versions). This reduces the load on the system, but does mean that new items take longer to appear in the queue (by at most the [WIS\\_INDEX\\_REFRESH](#) period of time).

## WIS\_QCHANGE\_EXTENDED\_CHECK

### *WIS and WQS Process Configuration*

**Summary** This attribute changes the behavior of a WIS process as to whether it counts changes to the lock status of work items as changes to the work items and work queues.

**Applies To** The attribute can be set for a WIS process.

**Permissible Values** The attribute value must be one of the following:

| Value | Meaning                                                                                 |
|-------|-----------------------------------------------------------------------------------------|
| 0     | A change in the lock status of a work item is not counted as a change to the work item. |
| 1     | A change to the lock status of a work item is counted as a change to the work item.     |

**Default Value** This attribute is not defined on a newly installed iProcess Engine node. In this case, the default value is:

| Machine ID | Process | Instance | Value |
|------------|---------|----------|-------|
| 0          | WIS     | 0        | 0     |

The attribute only appears in the output of the `SHOW_ALL_ATTRIBUTES` command if you have explicitly assigned a value to it using the `SET_ATTRIBUTE` command. The default setting is not displayed.

**Notes** If this attribute is not set, changes to the lock status of work items are not counted as changes to queues for the purpose of monitoring changes in queues. This means that if a user just locks or keeps an item without making any other changes to a queue, then iProcess Objects or the SAL does not flag that any changes have been made to the queue, and even if the queue is refreshed, no changes are apparent.

If this attribute is set then the lock status is changed (the QPAR version number is updated and the OREC version number is incremented) in the following situations:

- when a work item is opened
- when the first work item that is not locked is opened
- when a work item is kept

This allows iProcess Engine to detect these changes in the queue.

# WIS\_SESSION\_TIMEOUT

WIS and WQS Process Configuration

**Summary** This attribute defines the timeout period (in seconds) after which a WIS process will automatically shut down, starting from the time at which it was last accessed (by TIBCO iProcess Workspace, SAL application or iProcess Objects Server).

**Applies To** The attribute can be set for a WIS process.

**Permissible Values** The attribute value must be one of the following:

| Value | Meaning                                                                              |
|-------|--------------------------------------------------------------------------------------|
| 0     | Do not timeout WIS processes.                                                        |
| n     | The timeout period, where <i>n</i> is any integer value equal to or greater than 60. |

**Default Value** This attribute is not defined on a newly installed iProcess Engine node. In this case, the default value is:

| Machine ID | Process | Instance | Value |
|------------|---------|----------|-------|
| 0          | WIS     | 0        | 28800 |

The default value gives a timeout period of 8 hours.

The attribute only appears in the output of the SHOW\_ALL\_ATTRIBUTES command if you have explicitly assigned a value to it using the SET\_ATTRIBUTE command. The default setting is not displayed.

**See Also** [WIS\\_SESSION\\_TIMEOUT\\_SHUTDOWN](#)

# WIS\_SESSION\_TIMEOUT\_SHUTDOWN

WIS and WQS Process Configuration

**Summary** This attribute defines the timeout period (in seconds) after which a WIS process will automatically shut down, starting from the time at which iProcess Engine was shut down.

**Applies To** The attribute can be set for a WIS process.

**Permissible Values** The attribute value must be an integer, with a minimum value of 60.

**Default Value** This attribute is not defined on a newly installed iProcess Engine node. In this case, the default value is:

| Machine ID | Process | Instance | Value |
|------------|---------|----------|-------|
| 0          | WIS     | 0        | 300   |

The default value gives a timeout period of 5 minutes.

The attribute only appears in the output of the SHOW\_ALL\_ATTRIBUTES command if you have explicitly assigned a value to it using the SET\_ATTRIBUTE command. The default setting is not displayed

**See Also** [WIS\\_SESSION\\_TIMEOUT](#)



## WIS\_UNCACHE\_PERIOD

### WIS and WQS Process Configuration

**Summary** This attribute defines the time period (in minutes) after which the cached work queue that waits to be handled by the WIS process is cleared from the cache, starting from the time at which the client who last accessed this work queue logs off.



This attribute only applies to the work queues that contain the number of work items less than the number you defined in the WIS\_CACHE\_THRESHOLD attribute.

**Applies To** This attribute can be set for the WIS processes.

**Permissible Values** The attribute value must be one of the following:

| Value | Meaning                                                        |
|-------|----------------------------------------------------------------|
| $n$   | The timeout period, where $n$ is any integer value in minutes. |

**Default Value** The attribute is assigned the following default value when iProcess Engine node is installed.

| Machine ID | Process | Instance | Value |
|------------|---------|----------|-------|
| 0          | WIS     | 0        | 0     |

The default value means never un-cache the work queue. It performs like previous versions of TIBCO iProcess Engine that did not support this attribute.

**Notes** This attribute is used in conjunction with the WIS\_CACHE\_THRESHOLD attribute. If the cached work queue contains a number of work items that equals or exceeds the value of the WIS\_CACHE\_THRESHOLD attribute, it cannot be cleared from the cache by using the WIS\_UNCACHE\_PERIOD attribute.

**See Also** [WIS\\_CACHE\\_THRESHOLD](#)

# WIS\_UPDATE\_LENGTH

WIS and WQS Process Configuration

- Summary

This attribute defines the maximum amount of time (in seconds) that the queue update thread in the WIS process performs updates for before going back to sleep.
- Applies To

This attribute can be set for the WIS process (only).
- Permissible Values

This attribute must be an integer with a minimum value of 5. There is no maximum value.
- Default Value

The attribute is assigned the following default value when iProcess Engine node is installed.

| Machine ID | Process | Instance | Value |
|------------|---------|----------|-------|
| 0          | WIS     | 0        | 120   |

- Notes

The queue update thread wakes up every [WIS\\_UPDATE\\_PERIOD](#) seconds. It updates work queues for [WIS\\_UPDATE\\_LENGTH](#) seconds, then goes back to sleep. If it has updated all the queues before the [WIS\\_UPDATE\\_LENGTH](#) period has expired, it goes back to sleep immediately.

You should decrease the [WIS\\_UPDATE\\_LENGTH](#) value if you find that the update thread in the WIS process is using too much CPU.

See [Configuring Queue Updates on page 395](#) for more information.

- See Also

[WIS\\_UPDATE\\_PERIOD](#)

# WIS\_UPDATE\_PERIOD

WIS and WQS Process Configuration

- Summary

This attribute defines how often the queue update thread in the WIS process wakes up and updates the queues handled by the WIS process.
- Applies To

This attribute can be set for the WIS process (only).
- Permissible Values

This attribute must be an integer in the range 1 to 3600.
- Default Value

The attribute is assigned the following default value when iProcess Engine is installed.

| Machine ID | Process | Instance | Value |
|------------|---------|----------|-------|
| 0          | WIS     | 0        | 20    |

- Notes

The queue update thread wakes up every WIS\_UPDATE\_PERIOD seconds. It updates work queues for WIS\_UPDATE\_LENGTH seconds, then goes back to sleep. If it has updated all the queues before the WIS\_UPDATE\_LENGTH period has expired, it goes back to sleep immediately.

See [Configuring Queue Updates on page 395](#) for more information.
- See Also

[WIS\\_UPDATE\\_LENGTH](#)

# WIS\_USE\_PRIORITY\_ESCALATION

WIS and WQS Process Configuration

**Summary** This attribute allows the use of priority escalation in the WIS process to be disabled.

**Applies To** This attribute can be set for the WIS process (only).

**Permissible Values** The attribute value must be one of the following:

| Value | Meaning                                                                                                                                                                                                                    |
|-------|----------------------------------------------------------------------------------------------------------------------------------------------------------------------------------------------------------------------------|
| 0     | Priority ageing will no longer be processed. Every item that is displayed will use the default priority as set in the staffcfg file. Changes to priority fields will not affect the current priority value of a work item. |
| 1     | Priority ageing will still function.                                                                                                                                                                                       |

**Default Value** The attribute is assigned the following default value when iProcess Engine is installed.

| Machine ID | Process | Instance | Value |
|------------|---------|----------|-------|
| 0          | WIS     | 0        | 1     |

**Notes** This attribute can be turned off for a small performance and CPU benefit. However, you should only do this if you are not using the Priority escalation feature as switching it off will prevent the priority value being automatically decremented. Be careful to ensure you are not using this feature before disabling it.

**See Also** n/a

# WQS\_GATHER\_RPC\_STATS

WIS and WQS Process Configuration

**Summary** This attribute allows the gathering of RPC call stats within the WQS process to be configurable.

**Applies To** This attribute should be set for the WQS process.

**Permissible Values** The attribute value must be one of the following:

| Value | Meaning                            |
|-------|------------------------------------|
| 0     | RPC stats gathering is turned off. |
| 1     | RPC stats gathering is turned on.  |

**Default Value** The attribute is assigned the following default value when iProcess Engine is installed.

| Machine ID | Process | Instance | Value |
|------------|---------|----------|-------|
| 0          | WQS     | 0        | 0     |

**Notes** When the attribute is turned off and then on again, any previously gathered stats are not retained.

To use the attribute, turn on R=2 debug on the WQS process, set the process attribute and the stats will be seen in the debug log.

TIBCO recommends that this attribute be turned off unless you specifically require these stats.

**See Also** N/A

# WQS\_NUM\_SEARCH\_SLOTS

WIS and WQS Process Configuration

**Summary** This attribute defines the maximum number of slots available in the SWRPCMTS multi-threaded RPC server shared library for threads to perform queue searching. This is an internal design feature that limits the number of “worker” threads available for the WQS process to use to process RPC requests.



Do not change the value of this process attribute unless you are advised to do so by TIBCO Support.

**Applies To** This attribute should be set for ALL processes.

**Permissible Values** This attribute must be an integer that is greater than or equal to the value of the [RPC\\_SVR\\_CONTROL](#) process attribute.

**Default Value** The attribute is assigned the following default value when iProcess Engine is installed.

| Machine ID | Process | Instance | Value |
|------------|---------|----------|-------|
| 0          | ALL     | 0        | 50    |

**Notes** This attribute cannot be set when the WQS process is running. You must stop iProcess Engine if you want to change the value of this attribute.

When the iProcess Engine starts up the WQS process checks the value of the [RPC\\_SVR\\_CONTROL](#) process attribute. If it is:

- less than or equal to the WQS\_NUM\_SEARCH\_SLOTS value, the WQS\_NUM\_SEARCH\_SLOTS value is left unchanged.
- greater than the WQS\_NUM\_SEARCH\_SLOTS value, WQS\_NUM\_SEARCH\_SLOTS is reset to 2 \* RPC\_SVR\_NUM\_THREADS.

**See Also** [RPC\\_SVR\\_CONTROL](#)

# WQS\_PERSIST\_SHMEM

WIS and WQS Process Configuration

|                    |                                                                                                                                             |
|--------------------|---------------------------------------------------------------------------------------------------------------------------------------------|
| Summary            | This attribute defines how often (in seconds) the contents of the WQS/WIS shared memory are written to the wqs_index table in the database. |
| Applies To         | This attribute can be set for the WQS process (only).                                                                                       |
| Permissible Values | The attribute value must be an integer in the range 1 to 3600.                                                                              |
| Default Value      | The attribute is assigned the following default value when iProcess Engine is installed.                                                    |

| Machine ID | Process | Instance | Value |
|------------|---------|----------|-------|
| 0          | WQS     | 0        | 300   |

|          |                                                                                                                                                                                                                                                                                                                                                                                                                                                                                                                                                                                                                                  |
|----------|----------------------------------------------------------------------------------------------------------------------------------------------------------------------------------------------------------------------------------------------------------------------------------------------------------------------------------------------------------------------------------------------------------------------------------------------------------------------------------------------------------------------------------------------------------------------------------------------------------------------------------|
| Notes    | <p>When the WIS process starts up, it uses the total_items column in the wqs_index table to determine the number of work items in each work queue. It compares this value to the <a href="#">WIS_CACHE_THRESHOLD</a> value to determine whether to cache the work queue.</p> <p>If TIBCO iProcess Engine is started, cases are loaded into a work queue, then the system is shut down again within the WQS_PERSIST_SHMEM value, the item counts in the wqs_index table will not match the actual item counts.</p> <p>See <a href="#">Configuring When WIS Processes Cache Their Queues on page 396</a> for more information.</p> |
| See Also | <a href="#">WIS_CACHE_THRESHOLD</a>                                                                                                                                                                                                                                                                                                                                                                                                                                                                                                                                                                                              |

# WQS\_WIS\_USER\_COUNT

WIS and WQS Process Configuration

- Summary

This attribute defines the number of WIS processes that should be dedicated to handling user queues and group queues respectively.
- Applies To

The attribute can be set for the WQS process.
- Permissible Values

The attribute value must be a string, and can be either:

a number, indicating the number of WIS processes that should be dedicated to handling user queues. For example:  
"2"

a percentage in the range 1% to 99%, indicating the percentage of WIS processes that should be dedicated to handling user queues. For example:  
"20%"

Default Value

This attribute is not defined on a newly installed iProcess Engine. In this case (or if the attribute is defined incorrectly), queues are allocated to WIS processes alphabetically, irrespective of whether they are user or group queues (either by round robin or on-demand allocation - see [WQS\\_ROUND\\_ROBIN on page 49](#)).

- Notes

The remaining WIS processes will be dedicated to handling group queues. Note that:

There must always be at least one WIS available to handle user queues and one WIS to handle group queues if the attribute is defined. The attribute value should be set accordingly.

If a percentage value is used, iProcess will round this figure down, subject to there being at least one WIS available to handle user queues. For example, the following table shows how different WQS\_WIS\_USER\_COUNT values are interpreted, depending on the number of available WIS processes.
- | Value | Number of WIS processes | Resulting allocation for: |              |
|-------|-------------------------|---------------------------|--------------|
|       |                         | User queues               | Group queues |
| "20%" | 5                       | 1                         | 4            |
| "50%" | 5                       | 2                         | 3            |
| "50%" | 6                       | 3                         | 3            |
| "90%" | 5                       | 4                         | 1            |
- TIBCO iProcess Engine Administrator's Guide



| Value | Number of WIS processes | Resulting allocation for: |              |
|-------|-------------------------|---------------------------|--------------|
|       |                         | User queues               | Group queues |
| "90%" | 20                      | 18                        | 2            |
| "10%" | 5                       | 1                         | 4            |

- If there are not enough WIS processes configured to create the specified allocation, the WQS\_WIS\_USER\_COUNT value is ignored, default queue allocation is used, and one of the following messages is written to the sw\_warn file:

WQS\_WIS\_USER\_COUNT ignored - too big

or

WQS\_WIS\_USER\_COUNT ignored - percentage too big

For example, if there are 5 WIS processes configured, the following WQS\_WIS\_USER\_COUNT values would all generate an error as described:

"0" "0%" "5" "6" "100%" "150%"

- WIS processes can also be dedicated to handling explicitly specified queues - see [Assigning a Queue Explicitly to a WIS Process on page 387](#). Dedicated queues are not considered when calculating the allocation of WIS processes to user queue or group queue pools.

The following table shows how the allocations described in the example above would be affected if one of the WIS processes was subsequently dedicated to handling a specific queue. (The values in bold font show the changes.)

| Value | Number of non-dedicated WIS processes | Resulting allocation for: |              |
|-------|---------------------------------------|---------------------------|--------------|
|       |                                       | User queues               | Group queues |
| "20%" | 4                                     | 1                         | <b>3</b>     |
| "50%" | 4                                     | 2                         | <b>2</b>     |
| "50%" | 5                                     | <b>2</b>                  | 3            |
| "90%" | 4                                     | <b>3</b>                  | 1            |
| "90%" | 19                                    | <b>17</b>                 | 2            |
| "10%" | 4                                     | 1                         | <b>3</b>     |

## Message and Mbox Processing Configuration

The following process attributes allow you to configure how iProcess Engine processes messages.

| Attribute                | Description                                                                                                                                               |
|--------------------------|-----------------------------------------------------------------------------------------------------------------------------------------------------------|
| DBQD_MAX_CACHED_MESSAGES | Defines the number of messages that are cached by the DBQD process when it requests a block of messages from a database message queue.                    |
| DBQD_MAX_FIL_SESSIONS    | Defines the number of concurrent threads that the DBQD process uses to process RPC requests for messages from its cache from BG or WISMBD processes.      |
| EMPTYMBOXSLEEP           | Defines how long the Mbox Daemons will “sleep” when all Mbox queues in the Mbox set are empty.                                                            |
| EMPTYMBOXSLEEP_INC       | Defines the number of seconds to increment the <a href="#">EMPTYMBOXSLEEP</a> value by when a BG or WISMBD process requests a message from an empty Mbox. |
| EMPTYMBOXSLEEP_MAX       | Defines the maximum value (in seconds) that <a href="#">EMPTYMBOXSLEEP</a> can be set to.                                                                 |
| IQL_RETRY_COUNT          | Defines how many times a failed message in a message queue is retried before being moved to the exception queue.                                          |
| IQL_RETRY_DELAY          | Defines the delay (in seconds) between each retry attempt for a failed message in a message queue, before the message is moved to the exception queue.    |
| MBSET_DEQUEUE_TIMEOUT    | Defines a time threshold (in milliseconds) for the duration of dequeuing a message from an Mbox set.                                                      |
| MBSET_READ_BG            | Defines the unique identifier of the Mbox set to be used by a BG process when dequeuing messages received from a WISMBD process.                          |
| MBSET_READ_PREDICT       | Defines the unique identifier of the Mbox set to be used by a BGPREDICT process when posting case changes messages to a BG process.                       |

| Attribute                                                  | Description                                                                                                                                                  |
|------------------------------------------------------------|--------------------------------------------------------------------------------------------------------------------------------------------------------------|
| <a href="#">MBSET_READ_WIS</a>                             | Defines the unique identifier of the Mbox set to be used by a WISMBD process when dequeuing messages received from a BG process.                             |
| <a href="#">MBSET_WRITE_BG</a>                             | Defines the unique identifier of the Mbox set to be used by a process when writing to a BG process.                                                          |
| <a href="#">MBSET_WRITE_PREDICT</a>                        | Defines the unique identifier of the Mbox set to be used by a BGPREDICT process when posting case changes messages to a BG process.                          |
| <a href="#">MBSET_WRITE_WIS</a>                            | Defines the unique identifier of the Mbox set (as defined in the <code>mbox_set</code> table) to be used by the BG process when writing to a WISMBD process. |
| <a href="#">THRESHOLD_FAIL_TIMES_TO_REPORT_IQL_MESSAGE</a> | Defines how many times a failed message in a message queue is retried before sending a message to the Process Sentinels.                                     |
| <a href="#">USE_NEXT_MESSAGE_TO_DEQUEUE</a>                | Defines the ways to purge vast quantities of cases in the Oracle AQs.                                                                                        |

# DBQD\_MAX\_CACHED\_MESSAGES

Message and Mbox Processing Configuration



This attribute is currently only used on the DB2 version of iProcess Engine. It has no effect on the Oracle or SQL Server versions.

**Summary** This attribute defines the number of messages that are cached by the DBQD process when it requests a block of messages from a database message queue.

**Applies To** This attribute can be set for the DBQD process (only).

**Default Value** The attribute is assigned the following default value when iProcess Engine is installed.

| Machine ID | Process | Instance | Value |
|------------|---------|----------|-------|
| 0          | DBQD    | 0        | 1000  |

**Notes** Each BG and WISMBD process requests a message from one of its allocated message queues whenever it is not either already processing a message or sleeping. The DBQD process receives this request and returns a message from its cache for the specified queue. If the cache is empty, the DBQD process requests another block of DBQD\_MAX\_CACHED\_MESSAGES messages from the database message queue to refill the cache.

The rate at which messages are processed from the cache depends upon the number of BG and WISMBD processes that are running, and the type of procedure being processed. For example, procedures involving significant use of deadlines or EAI steps would take longer to process than those involving normal steps.

Increasing the DBQD\_MAX\_CACHED\_MESSAGES value increases the amount of memory used by the DBQD process and the time required to perform the caching operation. Decreasing this value means that the process needs to access the database to refill its cache more often.

**See Also** [DBQD\\_MAX\\_FIL\\_SESSIONS](#), [EMPTYMBOXSLEEP](#)

# DBQD\_MAX\_FIL\_SESSIONS

Message and Mbox Processing Configuration



This attribute is currently only used on the DB2 version of iProcess Engine. It has no effect on the Oracle or SQL Server versions.

**Summary** This attribute defines the number of concurrent threads that the DBQD process uses to process RPC requests for messages from its cache from BG or WISMBD processes. You may need to alter this value according to the number of BG and WISMBD processes you have configured on the system.

**Applies To** This attribute can be set for the DBQD process (only).

**Default Value** The attribute is assigned the following default value when iProcess Engine is installed.

| Machine ID | Process | Instance | Value |
|------------|---------|----------|-------|
| 0          | DBQD    | 0        | 5     |

**See Also** [DBQD\\_MAX\\_CACHED\\_MESSAGES](#)

# EMPTYBOXSLEEP

Message and Mbox Processing Configuration

**Summary** This attribute defines the number of milliseconds or seconds that a BG or WISMBD process sleeps when all Mbox queues in its Mbox set are empty.

**Applies To** This attribute can be set for the BG, WISMBD or ALL processes.

**Default Value** The attribute is assigned the following default value when iProcess Engine is installed.

| Machine ID | Process | Instance | Value |
|------------|---------|----------|-------|
| 0          | ALL     | 0        | 2     |

- Notes** The value of the EMPTYBOXSLEEP process attribute can be treated as the sleep time either in seconds or in milliseconds:
- If the value of this attribute is up to (including) 60, then it is treated as a measure of the time in seconds.
  - If the value of this attribute is greater than 60, then it is treated as a measure of the time in milliseconds.

Whenever a BG or WISMBD process requests a message from an empty Mbox, the EMPTYBOXSLEEP value is incremented by the [EMPTYBOXSLEEP\\_INC](#) value until either:

- the [EMPTYBOXSLEEP\\_MAX](#) value is reached, or
- a message is returned from the Mbox, in which case EMPTYBOXSLEEP is reset to its configured value.

By tailoring the values of these three attributes to your particular system configuration, you can avoid unnecessary system overhead resulting from polling for messages on empty queues.

You may notice a delay in processing messages if the system is very quiet and the [EMPTYBOXSLEEP](#) value has increased to its maximum. For example:

- A user releases a work item just after the BG process has polled the Mbox. The message remains in the Mbox until the sleep period has expired.
- The BG processes the release instruction and sends out the next work item. That message arrives in its Mbox just after the WISMBD process has polled it, and so remains there until the next sleep period has expired.

In this way, there could be a delay between the work item being released and the next work item arriving of approximately twice the [EMPTYMBOXSLEEP\\_MAX](#) value, even though the system is otherwise idle.

**See Also** [EMPTYMBOXSLEEP\\_INC](#), [EMPTYMBOXSLEEP\\_MAX](#)

# EMPTYMBOXSLEEP\_INC

## Message and Mbox Processing Configuration

**Summary** This attribute defines the number of milliseconds or seconds to increment the [EMPTYMBOXSLEEP](#) value by when a BG or WISMBD process requests a message from an empty Mbox.

**Applies To** This attribute can be set for the BG, WISMBD or ALL processes.

**Permissible Values** The attribute value must be a numeric value in the range 0 to [EMPTYMBOXSLEEP\\_MAX](#).

**Default Value** The attribute is assigned the following default value when iProcess Engine is installed.

| Machine ID | Process | Instance | Value |
|------------|---------|----------|-------|
| 0          | ALL     | 0        | 2     |

**See Also** [EMPTYMBOXSLEEP](#), [EMPTYMBOXSLEEP\\_MAX](#)



# EMPTYMBOXSLEEP\_MAX

Message and Mbox Processing Configuration

- Summary

This attribute defines the maximum value (in milliseconds or seconds) that [EMPTYMBOXSLEEP](#) can be set to.
- Applies To

This attribute can be set for the BG, WISMBD or ALL processes.
- Default Value

The attribute is assigned the following default value when iProcess Engine is installed.

| Machine ID | Process | Instance | Value |
|------------|---------|----------|-------|
| 0          | ALL     | 0        | 2     |

See Also

[EMPTYMBOXSLEEP](#), [EMPTYMBOXSLEEP\\_INC](#)

# IQL\_RETRY\_COUNT

Message and Mbox Processing Configuration



This attribute value is only used on the SQL Server and DB2 iProcess Engine variants. On the Oracle variant this value is set using Oracle AQ parameters.

**Summary** This attribute defines how many times a failed message in a message queue is retried before being moved to the exception queue.

**Applies To** This attribute can be set for the BG process.

**Default Value** The attribute is assigned the following default value when iProcess Engine is installed.

| Machine ID | Process | Instance | Value |
|------------|---------|----------|-------|
| 0          | BG      | 0        | 12    |

**Notes** If the IQL\_RETRY\_COUNT limit is exceeded, the message is moved to the exception queue (also known as the dead queue or poison queue), and manual intervention by a system administrator will be necessary to resolve the problem and progress the case that the message belongs to.

**See Also** [IQL\\_RETRY\\_DELAY](#), [DEPLOY\\_XSL\\_OUT\\_ENCODING](#).

## IQL\_RETRY\_DELAY

### *Message and Mbox Processing Configuration*



This attribute value is only used on the SQL Server and DB2 iProcess Engine variants. On the Oracle variant this value is set using Oracle AQ parameters.

**Summary**

This attribute defines the delay (in seconds) between each retry attempt for a failed message in a message queue, before the message is moved to the exception queue.

**Applies To**

This attribute can be set for the BG process.

**Default Value**

The attribute is assigned the following default value when iProcess Engine is installed.

| Machine ID | Process | Instance | Value |
|------------|---------|----------|-------|
| 0          | BG      | 0        | 300   |

**Notes**

A failed message is retried a number of times up to the [IQL\\_RETRY\\_COUNT](#) limit. If that limit is exceeded the message is moved to the exception queue (also known as the dead queue or poison queue), and manual intervention by a system administrator will be necessary to resolve the problem and progress the case that the message belongs to.

**See Also**

[IQL\\_RETRY\\_COUNT](#), [DEPLOY\\_XSL\\_OUT\\_ENCODING](#).

# MBSET\_DEQUEUE\_TIMEOUT

## Message and Mbox Processing Configuration

**Summary** This attribute defines a time threshold (in milliseconds) for the duration of dequeuing a message from an Mbox set.

If the time for dequeuing the message is equal to or over the defined threshold, the dequeue operation keeps processing, and the time period of dequeuing the message will be logged in the `sw_warn` file. If the time for dequeuing the message is less than the threshold, the dequeue operation will be processed and no log is written in the `sw_warn` file.

**Applies To** This attribute can be set for the BG process.

**Permissible Values** The attribute value must be one of the following:

| Value | Meaning                                                                       |
|-------|-------------------------------------------------------------------------------|
| n     | The timeout threshold, where <i>n</i> is any integer value that is 0 - 60000. |

**Default Value** The attribute is assigned the following default value when iProcess Engine is installed.

| Machine ID | Process | Instance | Value |
|------------|---------|----------|-------|
| 0          | BG      | 0        | 200   |

**Notes** If you set the value of the attribute to 0, the time period of dequeuing a message will be logged in the `sw_warn` file each time after dequeuing the message from an Mbox set. This may lead to an extremely large log file, since the log file records each time period of dequeuing messages, which may be problematic.

## MBSET\_READ\_BG

Message and Mbox Processing Configuration

- Summary

This attribute defines the unique identifier of the Mbox set (as defined in the `mbox_set` table) to be used by a BG process when dequeuing messages received from a process.
- Applies To

This attribute can be set for the BG or ALL processes.
- Default Value

The attribute is assigned the following default values when iProcess Engine is installed.

| Machine ID | Process | Instance | Value | Notes                                                          |
|------------|---------|----------|-------|----------------------------------------------------------------|
| 0          | BG      | 1        | 3     | for Mbox set WISBGMBSET1                                       |
| 0          | BG      | 2        | 3     | for Mbox set WISBGMBSET1                                       |
| 0          | BG      | 3        | 4     | for Mbox set WISBGMBSET2                                       |
| 0          | BG      | 4        | 4     | for Mbox set WISBGMBSET2                                       |
| 0          | ALL     | 0        | 1     | for all other processes (TIBCO iProcess Objects, swbatch etc.) |

- Notes

See [Default Message Handling Configuration on page 339](#) for more information about how these default values are used.

# MBSET\_READ\_PREDICT

*Message and Mbox Processing Configuration*

**Summary** This attribute defines the unique identifier of the Mbox set (as defined in the `mbox_set` table) to be used by a BGPREDICT process when dequeuing case change messages received from a BG process.

**Applies To** This attribute can be set for the BGPREDICT or ALL processes.

**Default Value** The attribute is assigned the following default value when iProcess Engine is installed.

| Machine ID | Process | Instance | Value |
|------------|---------|----------|-------|
| 0          | ALL     | 0        | 3     |

## MBSET\_READ\_WIS

### *Message and Mbox Processing Configuration*

**Summary** This attribute defines the unique identifier of the Mbox set (as defined in the `mbox_set` table) to be used by a WISMBD process when dequeuing messages received from a BG process.

**Applies To** This attribute can be set for the WISMBD or ALL processes.

**Default Value** The attribute is assigned the following default value when iProcess Engine is installed.

| Machine ID | Process | Instance | Value |
|------------|---------|----------|-------|
| 0          | ALL     | 0        | 2     |

# MBSET\_WRITE\_BG

Message and Mbox Processing Configuration

**Summary** This attribute defines the unique identifier of the Mbox set (as defined in the mbox\_set table) to be used by a process when posting messages to a BG process.

**Applies To** This attribute can be set for the BG, WIS, SPO, RPC\_POOL or ALL processes.

**Default Value** The attribute is assigned the following default values when iProcess Engine is installed.

| Machine ID | Process | Instance | Value | Notes                                                          |
|------------|---------|----------|-------|----------------------------------------------------------------|
| 0          | WIS     | 1        | 3     | for Mbox set WISBGMBSET1                                       |
| 0          | WIS     | 2        | 3     | for Mbox set WISBGMBSET1                                       |
| 0          | WIS     | 3        | 3     | for Mbox set WISBGMBSET1                                       |
| 0          | WIS     | 4        | 4     | for Mbox set WISBGMBSET2                                       |
| 0          | WIS     | 4        | 4     | for Mbox set WISBGMBSET2                                       |
| 0          | WIS     | 4        | 4     | for Mbox set WISBGMBSET2                                       |
| 0          | ALL     | 0        | 1     | for all other processes (TIBCO iProcess Objects, swbatch etc.) |

**Notes** See [Default Message Handling Configuration on page 339](#) for more information about how these default values are used.



# MBSET\_WRITE\_PREDICT

Message and Mbox Processing Configuration

- Summary

This attribute defines the unique identifier of the Mbox set (as defined in the `mbox_set` table) to be used by a BG process when posting case change messages to a BGPREDICT process.
- Applies To

This attribute can be set for the BG or ALL processes.
- Default Value

The attribute is assigned the following default value when iProcess Engine is installed.

| Machine ID | Process | Instance | Value |
|------------|---------|----------|-------|
| 0          | ALL     | 0        | 3     |

# MBSET\_WRITE\_WIS

*Message and Mbox Processing Configuration*

**Summary** This attribute defines the unique identifier of the Mbox set (as defined in the mbox\_set table) to be used by a BG process when posting messages to a WISMBD process.

**Applies To** This attribute can be set for the BG, RPCBG or ALL processes.

**Default Value** The attribute is assigned the following default value when iProcess Engine is installed.

| Machine ID | Process | Instance | Value |
|------------|---------|----------|-------|
| 0          | ALL     | 0        | 2     |

# THRESHOLD\_FAIL\_TIMES\_TO\_REPORT\_IQL\_MESSAGE

Message and Mbox Processing Configuration

**Summary** When a process fails to send an IQL message, it will try again for the number of times defined by [IQL\\_RETRY\\_COUNT](#). During this retry procedure, if the number of retries exceeds the value of this attribute (but does not reach the value of [IQL\\_RETRY\\_COUNT](#)), the process sends a warning message to the Process Sentinels.

**Applies To** This attribute can be set for the BG process.

**Default Value** The attribute is assigned the following default value when iProcess Engine is installed.

| Machine ID | Process | Instance | Value |
|------------|---------|----------|-------|
| 0          | BG      | 0        | 3     |

**See Also** [IQL\\_RETRY\\_COUNT](#), [IQL\\_RETRY\\_DELAY](#).

# USE\_NEXT\_MESSAGE\_TO\_DEQUEUE

Message and Mbox Processing Configuration



This attribute value is only of benefit when there is a large buildup of messages in the Oracle AQs, for example, when a large number of messages are injected as part of a batch. If there is no buildup of messages in the Oracle AQs, there is no benefit to this setting.

**Summary** This attribute defines the ways to purge vast quantities of cases in the Oracle AQs.

**Applies To** This attribute can be set for the BG process.

**Permissible Values** The attribute value must be one of the following:

| Value | Meaning                                                                                                                                                                               |
|-------|---------------------------------------------------------------------------------------------------------------------------------------------------------------------------------------|
| 0     | To purge a large quantity of cases, the subsequent dequeue operations need to perform new queries for each message rather than to fetch the messages that are currently in the queue. |
| 1     | A large quantity of cases would be purged effectively by dequeuing messages, which are currently in the queue.                                                                        |

**Default Value** This attribute is not defined automatically when you install or upgrade iProcess Engine. To use this attribute, you must explicitly assign a value to it.

**Notes** When the value of the USE\_NEXT\_MESSAGE\_TO\_DEQUEUE attribute is set to 1, the dequeuing process loads all messages that are currently in the queue, and iterates through them as a single result set. In this way, it avoids performing any new queries for each message.

Any other messages outside the result set, even with higher internal message queue priorities, will not be picked up until all the messages in the result set have been dequeued.

**See Also** None.

## Sequence Numbering Configuration

The following process attributes allow you to configure how iProcess Engine caches sequence numbers. For more information about sequence numbers see [Sequence Number Caching on page 106](#).

| Attribute         | Description                                      |
|-------------------|--------------------------------------------------|
| CNUM_SEQ_CACHE    | Defines the number of case numbers to be cached. |
| REQID_SEQ_CACHE   | Defines the number of REQ IDs to be cached.      |
| WIS_INDEX_REFRESH | Defines the number of Wait IDs to be cached.     |

# CNUM\_SEQ\_CACHE

Sequence Numbering Configuration

- Summary

This attribute defines the number of case numbers to be cached.
- Applies To

This attribute can be set for the BG, SWBATCH, WIS, SPO, SSOLITE or ALL processes.
- Default Value

The attribute is assigned the following default values when iProcess Engine is installed.

| Machine ID | Process | Instance | Value                             |
|------------|---------|----------|-----------------------------------|
| 0          | BG      | 0        | 50                                |
| 0          | SWBATCH | 0        | 5                                 |
| 0          | WIS     | 0        | 50                                |
| 0          | SPO     | 0        | 5                                 |
| 0          | SSOLITE | 0        | 5 (Oracle) or<br>10 (SQL and DB2) |

- Notes

Case number caching can provide a performance benefit when applied to the BG, WIS , RPC\_POOL, and SWBATCH processes. It should not be used with other processes. For more information see [Sequence Number Caching on page 106](#).

If you use case number caching, you should note that it is possible for a lower case number to be started after a higher case number.

For example, suppose that a WIS process has 50 case numbers (1 to 50) cached, and a user uses the SWUTIL CSTART command to start a case. The case will have case number 51 - the next available number obtained from the cnum\_sequence table.

However, if a user then starts a case through the WIS, that case will have case number 1 - the next available number in the cached sequence.

Thus, the start date/time for case number 1 will be later than the start date/time for case number 51.

**See Also**    [REQID\\_SEQ\\_CACHE](#), [WIS\\_INDEX\\_REFRESH](#).

## REQID\_SEQ\_CACHE

### *Sequence Numbering Configuration*

- Summary** This attribute defines the number of REQ IDs to be cached.
- Applies To** This attribute can be set for the BG, SWBATCH, WIS, SPO, SSOLITE or ALL processes.
- Default Value** The attribute is assigned the following default values when iProcess Engine is installed.

| Machine ID | Process | Instance | Value                             |
|------------|---------|----------|-----------------------------------|
| 0          | BG      | 0        | 50                                |
| 0          | SWBATCH | 0        | 5                                 |
| 0          | WIS     | 0        | 50                                |
| 0          | SPO     | 0        | 5                                 |
| 0          | SSOLITE | 0        | 5 (Oracle) or<br>10 (SQL and DB2) |

- Notes** REQ ID caching can provide a performance benefit when applied to the BG, WIS, RPC\_POOL and SWBATCH processes. It should not be used with other processes. For more information see [Sequence Number Caching on page 106](#).
- See Also** [CNUM\\_SEQ\\_CACHE](#), [WIS\\_INDEX\\_REFRESH](#)

# WAITID\_SEQ\_CACHE

## Sequence Numbering Configuration

**Summary** This attribute defines the number of Wait IDs to be cached.

**Applies To** This attribute can be set for the BG or ALL processes.

**Default Value** This attribute is not defined on a newly installed iProcess Engine node. In this case, the default value is:

| Machine ID | Process | Instance | Value |
|------------|---------|----------|-------|
| 0          | ALL     | 0        | 0     |

The attribute only appears in the output of the SHOW\_ALL\_ATTRIBUTES command if you have explicitly assigned a value to it using the SET\_ATTRIBUTE command. The default setting is not displayed

**Notes** Case number caching can provide a performance benefit when applied to the BG process (if waits are used in procedures being processed by the BG process). It should not be used with other processes. For more information see [Sequence Number Caching on page 106](#).

**See Also** [CNUM\\_SEQ\\_CACHE](#), [REQID\\_SEQ\\_CACHE](#)



## Transaction Control Configuration

---

The following process attributes allow you to configure how iProcess Engine handles transactions.

| Attribute                                 | Description                                                                                                                                                   |
|-------------------------------------------|---------------------------------------------------------------------------------------------------------------------------------------------------------------|
| <a href="#">BG_MAX_ACTIONS_PER_TRANS</a>  | Defines the limit of actions per workflow transaction.                                                                                                        |
| <a href="#">CHECK_EAIWITHDRAW_ONPURGE</a> | Defines whether or not iProcess checks if any outstanding delayed release EAI steps have been successfully withdrawn before committing the purge transaction. |
| <a href="#">EAI_STEP_TIMEOUT</a>          | Defines a time threshold (in milliseconds) for the duration of processing an EAI step.                                                                        |

# BG\_MAX\_ACTIONS\_PER\_TRANS

## Transaction Control Configuration

**Summary** This attribute limits the number of steps sent or withdrawn during the processing of a single workflow transaction (i.e. the number of EAI steps that can be processed in one transaction without any other step types in between).

**Applies To** This attribute can be defined for the BG, RPCBG and BGPREDICT processes.

**Default Value** This attribute is not defined on a newly installed iProcess Engine node. In this case, the default value is:

| Machine ID | Process | Instance | Value |
|------------|---------|----------|-------|
| 0          | ALL     | 0        | 1000  |

The attribute only appears in the output of the SHOW\_ALL\_ATTRIBUTES command if you have explicitly assigned a value to it using the SET\_ATTRIBUTE command. The default setting is not displayed

**Notes** When this limit is reached the workflow transaction is aborted and an appropriate message is logged to the sw\_warn log file. See [iProcess Engine Log Files on page 419](#) for more information.

## CHECK\_EAIWITHDRAW\_ONPURGE

### Transaction Control Configuration

**Summary** When you purge a case that contains an outstanding delayed release EAI step, the BG process attempts to withdraw the EAI step (sending an instruction to the external system to remove any data associated with that step). By default, iProcess checks if any outstanding delayed release EAI steps have been successfully withdrawn before committing the purge transaction.

The CHECK\_EAIWITHDRAW\_ONPURGE process attribute allows you to configure this behavior to suit your requirements.

If the withdrawal fails, the data is left in the external system even though the case is purged. The external system and iProcess case are thus out of synchronization with each other. Therefore, TIBCO recommends that the default setting (1) is used instead.

**Applies To** This attribute must be set for ALL processes.

**Permissible Values** The attribute value must be one of the following:

| Value | Meaning                                                                                                                                                                                                                                                                                                               |
|-------|-----------------------------------------------------------------------------------------------------------------------------------------------------------------------------------------------------------------------------------------------------------------------------------------------------------------------|
| 0     | iProcess assumes that the EAI step is successfully withdrawn, commits the transaction and purges the case. If the value is set to 0, iProcess assumes that the withdrawal succeeds, commits the transaction and purges the case.                                                                                      |
| 1     | iProcess checks whether the EAI step is successfully withdrawn or not. If the withdraw: <ul style="list-style-type: none"> <li>succeeds, iProcess commits the transaction and purges the case.</li> <li>fails, iProcess rolls back the transaction and does not purge the case.</li> </ul> This is the default value. |

**Default Value** The attribute is assigned the following default value when iProcess Engine is installed.

| Machine ID | Process | Instance | Value |
|------------|---------|----------|-------|
| 0          | ALL     | 0        | 1     |

**Notes** If `CHECK_EAIWITHDRAW_ONPURGE` is set to 1 you should note the following implications:

- If you are using a custom shell EAI Server Plug-in (developed using the EAI SDK), and you want to use delayed release EAI steps, you must implement the `EAIRun_Withdraw` function. The iProcess Suite uses the return value from this function to determine whether it should commit (`EAI_SUCCESS`) or rollback (any return value other than `EAI_SUCCESS`) the purge transaction.
- If the purge transaction fails, it will be automatically re-queued and retried a number of times, as determined by the values of the `IQL_RETRY_COUNT` and `IQL_RETRY_DELAY` process attributes.
- The external system is responsible for handling failed withdraws, and ensuring that the withdraw attempt ultimately succeeds. Otherwise, cases will be left in iProcess that cannot be purged.
- If you use the TIBCO iProcess Workspace's Case Administration tool to purge cases (by selecting a case and clicking the Purge Case(s) button), if the purge transaction fails the case will still be visible when you click the **Refresh** button.

## EAI\_STEP\_TIMEOUT

### Transaction Control Configuration

**Summary** This attribute defines a time threshold (in milliseconds) for the duration of processing an EAI step.

If the time for processing an EAI step is equal to or over the defined threshold, the EAI step keeps processing, and the time period of processing the EAI step will be logged in the `sw_warn` file. If the time for processing an EAI step is less than the defined threshold, the EAI step will be processed and no log is written in the `sw_warn` file.

**Applies To** This attribute can be set for the BG process.

**Permissible Values** The attribute value must be one of the following:

| Value    | Meaning                                                                       |
|----------|-------------------------------------------------------------------------------|
| <i>n</i> | The timeout threshold, where <i>n</i> is any integer value that is 0 - 60000. |

**Default Value** The attribute is assigned the following default value when iProcess Engine is installed.

| Machine ID | Process | Instance | Value |
|------------|---------|----------|-------|
| 0          | BG      | 0        | 2000  |

**Notes** If you set the value of the attribute to 0, the time period of processing an EAI step will be logged in the `sw_warn` file each time after processing the EAI step. This may lead to an extremely large log file, since the log file records each time period of processing EAI steps, which may be problematic.

## Activity Monitoring and Work Queue Delta Configuration

The following process attributes allow you to configure how iProcess Engine performs activity monitoring and Work Queue Delta publication.

For more information about:

- administering activity monitoring and Work Queue Delta publication, see [Administering Activity Monitoring and Work Queue Delta Publication on page 367](#).
- configuring activity monitoring, see "Configuring Activity Monitoring" in *TIBCO iProcess Modeler Integration Techniques*.

| Attribute                              | Description                                                                                                                                                                                                                                                           |
|----------------------------------------|-----------------------------------------------------------------------------------------------------------------------------------------------------------------------------------------------------------------------------------------------------------------------|
| <a href="#">AUDIT_CASEDATA_CHANGED</a> | Defines whether or not to log the case data changes in the audit trail when these changes are made by iProcess Insight, iProcess Workspace (Browser), or the <code>setCaseData</code> TIBCO iProcess Server Objects interface, rather than by normal step processing. |
| <a href="#">IAPJMS_LANGUAGE</a>        | Defines the character set to be used for output encoding for messages published to the IAPJMS process from the BG or WIS process.                                                                                                                                     |
| <a href="#">IAPJMS_PORTNO</a>          | Defines the port number that is used for message communications between the BG process and the IAPJMS library.                                                                                                                                                        |
| <a href="#">IAPJMS_PUBLISH</a>         | Defines whether or not the BG process is enabled to publish audit activities to the IAPJMS process.                                                                                                                                                                   |
| <a href="#">IAPJMS_ROLLBACK</a>        | Defines whether or not failed message transactions should be rolled back.                                                                                                                                                                                             |
| <a href="#">IAPJMS_SIMPLETOPIC</a>     | Defines whether or not the JMS topic name is static or dynamically configured at run-time.                                                                                                                                                                            |
| <a href="#">IAPJMS_SYNCHRONOUS</a>     | Defines whether message delivery is synchronous or asynchronous.                                                                                                                                                                                                      |
| <a href="#">IAPJMS_TIMEOUT</a>         | Defines how long the IAPJMS process should wait before it times out if there is a network error.                                                                                                                                                                      |

| Attribute                  | Description                                                                                                                                                                           |
|----------------------------|---------------------------------------------------------------------------------------------------------------------------------------------------------------------------------------|
| IAPJMS_TOPICNAME           | Defines the topic name for the JMS destination if activity monitoring is enabled.                                                                                                     |
| JVMPROPS                   | Defines the JVM attributes that should be specified for the Java Virtual Machine when it is started.                                                                                  |
| SHUTDOWN_MIGRATION_MESSAGE | Defines whether or not to contain in the published Monitor Event Detail message the audit trail message (with message ID 34), which writes the information about procedure migration. |
| SWLIB_PATH                 | Defines the directory where the IAPJMS process will look for the Java libraries that it needs.                                                                                        |
| WQDJMS_PORTNO              | Defines the port number that is used for work queue delta messages between the WIS process and the IAPJMS process.                                                                    |
| WQDJMS_TOPICNAME           | Defines the default topic name for the JMS destination used by the WIS process for work queue delta publication.                                                                      |

# AUDIT\_CASEDATA\_CHANGED

Activity Monitoring and Work Queue Delta Configuration

**Summary** This attribute defines whether or not to log the case data changes in the audit trail when these changes are made by iProcess Insight, iProcess Workspace (Browser), or the setCaseData TIBCO iProcess Server Objects interface, rather than by normal step processing.

**Applies To** This attribute applies to the SPO process.

**Permissible Values** The attribute value must be one of the following:

| Value | Meaning                                                                                                                                                                 |
|-------|-------------------------------------------------------------------------------------------------------------------------------------------------------------------------|
| 0     | Case data changes made by iProcess Insight, iProcess Workspace (Browser), or the setCaseData TIBCO iProcess Server Objects interface are not logged in the audit trail. |
| 1     | Case data changes made by iProcess Insight, iProcess Workspace (Browser), or the setCaseData TIBCO iProcess Server Objects interface are logged in the audit trail.     |

**Default Value** This attribute is not defined automatically when you install or upgrade iProcess Engine. To use this attribute, you must explicitly assign a value to it using the swadm set\_attribute command. For more information about this command, see [Set a Process Attribute on page 142](#).

**Notes** If you change the value of this attribute, you do not need to stop and restart iProcess Engine to make the change take effect.

The changes of the case data made by iProcess Insight, iProcess Workspace (Browser), or the setCaseData TIBCO iProcess Server Objects interface are recorded as an audit message "133: Case data changed by *username*" in the audit.mes file located in the SWDIR\etc\language.lng directory.

**See Also** None.



# IAPJMS\_LANGUAGE

*Activity Monitoring and Work Queue Delta Configuration*

- Summary

This attribute defines the character set to be used for output encoding for messages published to the IAPJMS process from the BG or WIS process.
- Applies To

The attribute should be set for BG, WIS, or ALL processes.
- Permissible Values

This attribute value must be a valid character encoding name.
- Default Value

The attribute is assigned the following default value when iProcess Engine is installed.

| Machine ID | Process | Instance | Value |
|------------|---------|----------|-------|
| 0          | ALL     | 0        | UTF-8 |

- Notes

None.
- See Also

[IAPJMS\\_PUBLISH](#), [IAPJMS\\_SYNCHRONOUS](#), [IAPJMS\\_ROLLBACK](#), [IAPJMS\\_TIMEOUT](#), [IAPJMS\\_TOPICNAME](#), [IAPJMS\\_SIMPLETOPIC](#), [JVMPROPS](#), [SWLIB\\_PATH](#)

# IAPJMS\_PORTNO

*Activity Monitoring and Work Queue Delta Configuration*

**Summary** This attribute defines the port number that is used for message communications between the BG process and the IAPJMS process.

**Applies To** The attribute should be set for ALL processes.

**Default Value** The attribute is assigned the following default value when iProcess Engine is installed.

| Machine ID | Process | Instance | Value |
|------------|---------|----------|-------|
| 0          | ALL     | 0        | 9071  |

**Notes** If you change the value of this attribute, the change does not take effect until you stop and restart iProcess Engine.

**See Also** [IAPJMS\\_PUBLISH](#), [IAPJMS\\_SYNCHRONOUS](#), [IAPJMS\\_ROLLBACK](#), [IAPJMS\\_TIMEOUT](#), [IAPJMS\\_TOPICNAME](#), [IAPJMS\\_SIMPLETOPIC](#), [JVMPROPS](#), [SWLIB\\_PATH](#)

# IAPJMS\_PUBLISH

*Activity Monitoring and Work Queue Delta Configuration*

**Summary** This attribute defines whether or not the BG process is enabled to publish monitored activities to the IAPJMS process.

**Applies To** The attribute must be set for ALL processes.

**Permissible Values** The attribute value must be one of the following:

| Value | Meaning                          |
|-------|----------------------------------|
| 0     | Activity monitoring is disabled. |
| 1     | Activity monitoring is enabled.  |

**Default Value** The attribute is assigned the following default values when iProcess Engine is installed.

| Machine ID | Process | Instance | Value |
|------------|---------|----------|-------|
| 0          | ALL     | 0        | 0     |

**Notes** If activity monitoring is enabled then activity information about auditable objects (for example, procedures and steps) can be published to an external application. This enables real-time monitoring of auditable objects so that mission critical or important business events can be easily monitored.

**See Also** [IAPJMS\\_PORTNO](#), [IAPJMS\\_SYNCHRONOUS](#), [IAPJMS\\_ROLLBACK](#), [IAPJMS\\_TOPICNAME](#), [IAPJMS\\_SIMPLETOPIC](#), [JVMPROPS](#), [SWLIB\\_PATH](#)

# IAPJMS\_ROLLBACK

Activity Monitoring and Work Queue Delta Configuration

**Summary** This attribute defines whether or not failed message transactions should be rolled back.

**Applies To** This attribute must be set for ALL processes.

**Permissible Values** The attribute value must be one of the following:

| Value | Meaning                                                                                                                                                                                                                           |
|-------|-----------------------------------------------------------------------------------------------------------------------------------------------------------------------------------------------------------------------------------|
| 0     | The iProcess Engine transaction succeeds and is committed even if the message fails. This means that failed JMS messages cause an error to be written to the sw_error file but the failed message transaction is not rolled back. |
| 1     | Any error causes the BG process to fail the current instruction and roll back any outstanding iProcess Engine transactions.                                                                                                       |

**Default Value** The attribute is assigned the following default values when iProcess Engine is installed.

| Machine ID | Process | Instance | Value |
|------------|---------|----------|-------|
| 0          | ALL     | 0        | 1     |

**Notes** To ensure reliable message delivery, TIBCO recommends that the value of this attribute be set to 1. This means that failed JMS messages cause an error to be written to the sw\_error file and are rolled back. See [iProcess Engine Log Files on page 419](#) for more information about log files.

**See Also** [IAPJMS\\_PUBLISH](#), [IAPJMS\\_PORTNO](#), [IAPJMS\\_SYNCHRONOUS](#), [IAPJMS\\_TOPICNAME](#), [IAPJMS\\_SIMPLETOPIC](#), [JVMPROPS](#), [SWLIB\\_PATH](#)

# IAPJMS\_SYNCHRONOUS

Activity Monitoring and Work Queue Delta Configuration

**Summary** This attribute defines the JMS message delivery method. There are two delivery methods, synchronous or asynchronous.

**Applies To** This attribute must be set for ALL processes.

**Permissible Values** The attribute value must be one of the following:

| Value | Meaning                                                                                                                                                                                                                                                                  |
|-------|--------------------------------------------------------------------------------------------------------------------------------------------------------------------------------------------------------------------------------------------------------------------------|
| 0     | The JMS message delivery method is asynchronous. The message is assumed to have been processed correctly if the message was sent successfully to the IAPJMS process.                                                                                                     |
| 1     | The JMS message delivery method is synchronous. When the message is sent, a receipt is requested. The BG process waits until the IAPJMS process has confirmed the message has been published. If the message is not published, an error is written to the sw_error file. |

**Default Value** The attribute is assigned the following default values when iProcess Engine is installed.

| Machine ID | Process | Instance | Value |
|------------|---------|----------|-------|
| 0          | ALL     | 0        | 1     |

**Notes** If you chose the synchronous message delivery method, there will be an impact on the performance of your iProcess Engine.

**See Also** [IAPJMS\\_PUBLISH](#), [IAPJMS\\_PORTNO](#), [IAPJMS\\_ROLLBACK](#), [IAPJMS\\_TIMEOUT](#), [IAPJMS\\_TOPICNAME](#), [IAPJMS\\_SIMPLETOPIC](#), [JVMPROPS](#), [SWLIB\\_PATH](#)

# IAPJMS\_TIMEOUT

*Activity Monitoring and Work Queue Delta Configuration*

**Summary** This attribute defines the amount of time (in seconds) before the IAPJMS process should timeout, for example, if there is a network error.

**Applies To** This attribute must be set for ALL processes.

**Default Value** This attribute is not defined on a newly installed iProcess Engine node. In this case, the default value is:

| Machine ID | Process | Instance | Value |
|------------|---------|----------|-------|
| 0          | ALL     | 0        | 30    |

The attribute only appears in the output of the SHOW\_ALL\_ATTRIBUTES command if you have explicitly assigned a value to it using the SET\_ATTRIBUTE command. The default setting is not displayed

**Notes** If you change the value of this attribute, the change does not take effect until you stop and restart iProcess Engine.

**See Also** [IAPJMS\\_PUBLISH](#), [IAPJMS\\_PORTNO](#), [IAPJMS\\_SYNCHRONOUS](#), [IAPJMS\\_TOPICNAME](#), [IAPJMS\\_SIMPLETOPIC](#), [JVMPROPS](#), [SWLIB\\_PATH](#)

# IAPJMS\_TOPICNAME

Activity Monitoring and Work Queue Delta Configuration

|                    |                                                                                                                                                                                                                                                                                                                                                                                |
|--------------------|--------------------------------------------------------------------------------------------------------------------------------------------------------------------------------------------------------------------------------------------------------------------------------------------------------------------------------------------------------------------------------|
| Summary            | This attribute defines the JMS topic name for the JMS destination, if activity monitoring is enabled.                                                                                                                                                                                                                                                                          |
| Applies To         | This attribute must be set for ALL processes.                                                                                                                                                                                                                                                                                                                                  |
| Permissible Values | The attribute value must be a string. The JMS topic name format depends on your J2EE environment. See the documentation supplied with your J2EE Application Server for more information about how you should format your JMS topic name for your J2EE environment. However, iProcess Engine forces a maximum length of 511 characters for the length of the process attribute. |
| Default Value      | The attribute is assigned the following default value when iProcess Engine is installed.                                                                                                                                                                                                                                                                                       |

| Machine ID | Process | Instance | Value   |
|------------|---------|----------|---------|
| 0          | ALL     | 0        | IATOPIC |

**Notes** If activity monitoring is enabled, the BG process sends JMS messages to a JMS topic name that you can specify using this attribute. The JMS topic name can be static or dynamically configured at run-time.

This attribute is used with the [IAPJMS\\_SIMPLETOPIC](#) process attribute:

- If the value of [IAPJMS\\_SIMPLETOPIC](#) is 1, the JMS topic name specified in the IAPJMS\_TOPICNAME process attribute is static.
- If the value of [IAPJMS\\_SIMPLETOPIC](#) is 0, the JMS topic name specified in the IAPJMS\_TOPICNAME process attribute is dynamically configured at run-time to include the iProcess procedure name and step name.

For example, if the IAPJMS\_TOPICNAME is IATOPIC and [IAPJMS\\_SIMPLETOPIC](#) is 0, then all messages are addressed to one of the following JMS topic names, depending on the activity being audited:

- IAPTopic.procedurename.START
- IAPTopic.procedurename.stepname.START
- IAPTopic.procedurename.stepname.END
- IAPTopic.procedurename.END

where:

- *procedurename* is the name of the iProcess procedure
- *stepname* is the name of the step in the iProcess procedure.

Some applications demand that the JMS topic name be configured this way. However, you may want to configure the JMS topic name this way if you want to use lots of small topics as opposed to one single large topic.

The following table shows which audit trail messages are logged to which topics. (See [Appendix D on page 429](#) for a complete listing of audit trail messages and their corresponding Message IDs).

| JNDI Name                                      | Activity (Message ID)                                         |
|------------------------------------------------|---------------------------------------------------------------|
| IAPTopic. <i>procedurename</i> .START          | Case started by <i>UserName</i> (000)                         |
| IAPTopic. <i>procedurename.stepname</i> .START | StepDescription processed to <i>UserName</i> (001)            |
|                                                | StepDescription forwarded to <i>UserName</i> (004)            |
|                                                | Sub-Case started from <i>StepDescription</i> (016)            |
| IAPTopic. <i>procedurename.stepname</i> .END   | All activities not covered by any of the other listed topics. |
| IAPTopic. <i>procedurename</i> .END            | Case terminated normally (009)                                |
|                                                | Case terminated prematurely by <i>UserName</i> (008)          |
|                                                | Case terminated abnormally (007)                              |
|                                                | Any other activity that has a blank stepname.                 |

**See Also**    [IAPJMS\\_PUBLISH](#), [IAPJMS\\_PORTNO](#), [IAPJMS\\_ROLLBACK](#),  
[IAPJMS\\_SYNCHRONOUS](#), [IAPJMS\\_SIMPLETOPIC](#), [IAPJMS\\_TIMEOUT](#),  
[JVMPROPS](#), [SWLIB\\_PATH](#)



# IAPJMS\_SIMPLETOPIC

Activity Monitoring and Work Queue Delta Configuration

**Summary** This attribute defines whether or not the JMS topic is static or dynamically configured at run-time.

**Applies To** This attribute must be set for ALL processes.

**Permissible Values** The attribute value must be one of the following:

| Value | Meaning                                                   |
|-------|-----------------------------------------------------------|
| 1     | The JMS topic name is static.                             |
| 0     | The JMS topic name is dynamically configured at run-time. |

**Default Value** The attribute is assigned the following default value when iProcess Engine is installed.

| Machine ID | Process | Instance | Value |
|------------|---------|----------|-------|
| 0          | ALL     | 0        | 1     |

**Notes** This attribute is used with the [IAPJMS\\_TOPICNAME](#) process attribute.

**See Also** [IAPJMS\\_PUBLISH](#), [IAPJMS\\_PORTNO](#), [IAPJMS\\_SYNCHRONOUS](#), [IAPJMS\\_ROLLBACK](#), [IAPJMS\\_TIMEOUT](#), [IAPJMS\\_TOPICNAME](#), [JVMPROPS](#), [SWLIB\\_PATH](#)

# JVMPROPS

*Activity Monitoring and Work Queue Delta Configuration*

- Summary

This attribute defines the JVM attributes that should be specified for the Java Virtual Machine when it is started.
- Applies To

This attribute can be set for ALL processes.
- Permissible Values

The attribute value must be a string. See the documentation supplied with your J2DK application for more information about how you should format the JVMPROPS attribute for your J2DK environment.
- Default Value

The attribute is assigned the following default values when iProcess Engine is installed.

| Machine ID | Process | Instance | Value |
|------------|---------|----------|-------|
| 0          | ALL     | 0        | NULL  |

- Notes

If activity monitoring is enabled, you can use this process attribute to configure any JVM attributes, for example debug values, that should be specified for the Java Virtual Machine when it is started.

If you change the value of this attribute, the change does not take effect until you stop and restart the process that you have changed the attribute value for.

See Also

[IAPJMS\\_PUBLISH](#), [IAPJMS\\_PORTNO](#), [IAPJMS\\_ROLLBACK](#), [IAPJMS\\_SIMPLETOPIC](#), [IAPJMS\\_SYNCHRONOUS](#), [IAPJMS\\_TIMEOUT](#), [IAPJMS\\_TOPICNAME](#), [SWLIB\\_PATH](#)

# SHUTDOWN\_MIGRATION\_MESSAGE

Activity Monitoring and Work Queue Delta Configuration

**Summary** This attribute defines whether or not to contain in the published Monitor Event Detail message the audit trail message (with message ID 34), which writes the information about procedure migration.

**Applies To** This attribute can be set for the BG processes.

**Permissible Values** The attribute value must be one of the following:

| Value | Meaning                                                                                                                                                |
|-------|--------------------------------------------------------------------------------------------------------------------------------------------------------|
| 1     | The information about procedure migration is not contained in the published Monitor Event Detail message.                                              |
| 0     | The audit trail message (with message ID 34), which writes the information about procedure migration is contained in the Monitor Event Detail message. |

**Default Value** The attribute is assigned the following default values when iProcess Engine is installed.

| Machine ID | Process | Instance | Value |
|------------|---------|----------|-------|
| 1          | BG      | 0        | 0     |

**Notes** When releasing a new version of a procedure and choosing to migrate existing cases of that procedure to the new version, the following audit trail entry (message ID 34) is generated for each case:

Case migrated from Procedure *StepName* to *StepDescription* by *UserName*.

If TIBCO iProcess Engine is configured to publish activity information, and the value of the SHUTDOWN\_MIGRATION\_MESSAGE attribute is set to 0, then a corresponding Monitor Event Detail message is published for each case, containing this audit message (with ActivityID=34).

For more information about the audit trail message, see [Understanding Audit Trails on page 429](#).

**See Also** None.

# SWLIB\_PATH

Activity Monitoring and Work Queue Delta Configuration

- Summary

This attribute defines the directory where the IAPJMS process will look for the Java libraries that it needs.
- Applies To

This attribute can be set for ALL processes, but is currently only used by the IAPJMS, BG, BGPREDICT and RPCBG process.
- Permissible Values

The attribute value must be a fully qualified pathname to a directory that contains a full Java Runtime Environment (JRE).
- Default Value

The attribute is assigned the following default values when iProcess Engine is installed.

| Machine ID | Process | Instance | Value                    |
|------------|---------|----------|--------------------------|
| 0          | ALL     | 0        | See the Notes following. |

- Notes

When a process that uses this attribute starts up, it searches the system's shared library/command path for the Java libraries that it needs.

When SWLIB\_PATH is set its value is prefixed to the system's shared library/command path. The default value points to the Java libraries that are distributed with iProcess Engine, as shown in the following table.

| Platform      | Default SWLIB_PATH Value...                                                                                                                                                                                                            | ...is prefixed to the environment variable |
|---------------|----------------------------------------------------------------------------------------------------------------------------------------------------------------------------------------------------------------------------------------|--------------------------------------------|
| HP-UX<br>(HP) | On HP-9000: <ul style="list-style-type: none"><li>SWDIR/java/lib/PA_RISC2.0/server:SWDIR/java/lib/PA_RISC2.0</li></ul> On HP-Itanium: <ul style="list-style-type: none"><li>SWDIR/java/lib/IA64N/server:SWDIR/java/lib/IA64N</li></ul> | SHLIB_PATH                                 |
| AIX           | SWDIR/java/bin/classic:SWDIR/java/bin                                                                                                                                                                                                  | LIBPATH                                    |
| SunOS         | SWDIR/java/lib/sparc/server:SWDIR/java/lib/sparc                                                                                                                                                                                       | LD_LIBRARY_PATH                            |

| Platform | Default SWLIB_PATH Value...                                      | ...is prefixed to the environment variable |
|----------|------------------------------------------------------------------|--------------------------------------------|
| Linux    | <i>SWDIR/java/lib/i386/server:</i><br><i>SWDIR/java/lib/i386</i> | LD_LIBRARY_PATH                            |
| Windows  | %SWDIR%java\bin\client                                           | PATH                                       |



You should only change SWLIB\_PATH if you have a specific requirement to use different Java libraries from the default versions distributed with iProcess Engine. If you specify a directory that does not contain the necessary Java libraries, the process using the attribute will fail.



On AIX, the IAPJMS process is linked to the libjvm.a Java library. Some Java 1.5 builds, however, supply a libjvm.so library either in addition to, or instead of, the libjvm.a library.

If the particular build of Java 1.5 that you wish to use in SWLIB\_PATH only includes a libjvm.so library, you must either:

- copy it to libjvm.a, or
- create a symbolic link called libjvm.a, which links to the provided libjvm.so.

#### See Also

[IAPJMS\\_PUBLISH](#), [IAPJMS\\_PORTNO](#), [IAPJMS\\_ROLLBACK](#),  
[IAPJMS\\_SIMPLETOPIC](#), [IAPJMS\\_SYNCHRONOUS](#), [IAPJMS\\_TIMEOUT](#),  
[IAPJMS\\_TOPICNAME](#)

# WQDJMS\_PORTNO

*Activity Monitoring and Work Queue Delta Configuration*

**Summary** This attribute defines the port number that is used for work queue delta message communications between the WIS processes and the IAPJMS process. It is read when iProcess Engine starts up.

**Applies To** The attribute should be set for ALL processes.

**Default Value** The attribute is assigned the following default value when iProcess Engine is installed.

| Machine ID | Process | Instance | Value |
|------------|---------|----------|-------|
| 0          | ALL     | 0        | 9075  |

**Notes** If you change the value of this attribute, the change does not take effect until you stop and restart iProcess Engine.

**See Also** [WQDJMS\\_TOPICNAME](#)

# WQDJMS\_TOPICNAME

*Activity Monitoring and Work Queue Delta Configuration*

**Summary** This attribute defines the default JMS topic name for the JMS destination used for work queue delta messages, if Work Queue Delta Publication via JMS is in use. This default can be overridden for an individual subscription, if that subscription supplies a different topic name.

**Applies To** By default this attribute applies to ALL processes.

**Permissible Values** The attribute value must be a string. The JMS topic name format depends on your J2EE environment. See the documentation supplied with your J2EE Application Server for more information about how you should format your JMS topic name for your J2EE environment. However, iProcess Engine forces a maximum length of 511 characters for the length of the process attribute.

**Default Value** The attribute is assigned the following default value when iProcess Engine is installed.

| Machine ID | Process | Instance | Value    |
|------------|---------|----------|----------|
| 0          | ALL     | 0        | WQDTOPIC |

**Notes** If work queue delta monitoring is enabled, the WIS process sends JMS messages to a JMS topic name that you can specify using this attribute. The JMS topic name can be static or dynamically configured at run-time.

**See Also** [WQDJMS\\_PORTNO](#)

## TIBCO Rendezvous Configuration

---

The following process attributes allow you to configure how iProcess Engine communicates with TIBCO Rendezvous.

| Attribute  | Description                                                                                                                                          |
|------------|------------------------------------------------------------------------------------------------------------------------------------------------------|
| RV_DAEMON  | Configures the iProcess Server Manager with the daemon used to handle session communication in TIBCO Rendezvous.                                     |
| RV_NETWORK | Configures the iProcess Server Manager with the network used to handle outbound session communication in TIBCO Rendezvous.                           |
| RV_SERVICE | Configures the iProcess Server Manager with the User Datagram Protocol (UDP) service group used to handle session communication in TIBCO Rendezvous. |



# RV\_DAEMON

TIBCO Rendezvous Configuration

**Summary** This attribute is used to configure the iProcess Server Manager with the daemon used to handle session communication in TIBCO Rendezvous.

**Applies To** This attribute must be set for ALL processes.

**Permissible Values** If you are using the iProcess Server Manager, the setting of this process attribute must correspond to the daemon configuration parameter in TIBCO Rendezvous.



By default, TIBCO Rendezvous uses the local daemon with the TCP socket number 7474. You do not need to change this attribute if your configuration uses this default port number.

If your TIBCO Rendezvous configuration does not use the default port number you must specify the TIBCO Rendezvous daemon being used. For more information about the daemon configuration parameter, see *TIBCO Hawk Installation and Configuration*.

**Default Value** This attribute is not defined on a newly installed iProcess Engine node. In this case, the default value is:

| Machine ID | Process | Instance | Value    |
|------------|---------|----------|----------|
| 0          | ALL     | 0        | tcp:7474 |

The attribute only appears in the output of the SHOW\_ALL\_ATTRIBUTES command if you have explicitly assigned a value to it using the SET\_ATTRIBUTE command. The default setting is not displayed

**See Also** [RV\\_NETWORK](#), [RV\\_SERVICE](#) and [Configuring the iProcess Server Manager on page 132](#)

# RV\_NETWORK

## TIBCO Rendezvous Configuration

**Summary** This attribute is used to configure the iProcess Server Manager with the network used for outbound session communications in TIBCO Rendezvous.

**Applies To** This attribute must be set for ALL processes.

**Permissible Values** If you are using the iProcess Server Manager, the setting of this process attribute must correspond to the network configuration parameter in TIBCO Rendezvous.



By default, TIBCO Rendezvous uses a null value for this parameter (indicated by a semi-colon or white space). You do not need to change this attribute if your configuration uses this default.

If your TIBCO Rendezvous installation does not use the default configuration, you must ensure that the setting of this attribute matches the setting of the network configuration parameter in TIBCO Rendezvous. For more information about the network configuration parameter, see *TIBCO Hawk Installation and Configuration*.

**Default Value** This attribute is not defined on a newly installed iProcess Engine node. In this case, the default value is:

| Machine ID | Process | Instance | Value |
|------------|---------|----------|-------|
| 0          | ALL     | 0        | Null  |

The attribute only appears in the output of the SHOW\_ALL\_ATTRIBUTES command if you have explicitly assigned a value to it using the SET\_ATTRIBUTE command. The default setting is not displayed

**See Also** [RV\\_DAEMON](#), [RV\\_SERVICE](#) and [Configuring the iProcess Server Manager on page 132](#)

# RV\_SERVICE

TIBCO Rendezvous Configuration

- Summary

This attribute is used to configure the iProcess Server Manager with the User Datagram Protocol (UDP) service group used for session communications in TIBCO Rendezvous.
- Applies To

This attribute must be set for ALL processes.
- Permissible Values

If you are using the iProcess Server Manager, the setting of this process attribute must correspond to the service configuration parameter in TIBCO Rendezvous.



By default, TIBCO Rendezvous uses the service port number 7474. You do not need to change this attribute if your configuration uses this default port number.

If your TIBCO Rendezvous configuration does not use the default port number you must specify the service being used, either by its name or its port number. For more information about the service configuration parameter, see *TIBCO Hawk Installation and Configuration*.

- Default Value

This attribute is not defined on a newly installed iProcess Engine node. In this case, the default value is:

| Machine ID | Process | Instance | Value |
|------------|---------|----------|-------|
| 0          | ALL     | 0        | 7474  |

The attribute only appears in the output of the SHOW\_ALL\_ATTRIBUTES command if you have explicitly assigned a value to it using the SET\_ATTRIBUTE command. The default setting is not displayed

- See Also

[RV\\_DAEMON](#), [RV\\_NETWORK](#) and [Configuring the iProcess Server Manager on page 132](#)

## Case Prediction Configuration

---

The following process attributes allow you to configure the use of case prediction on iProcess Engine.

| Attribute              | Description                                                                                                                                                            |
|------------------------|------------------------------------------------------------------------------------------------------------------------------------------------------------------------|
| ENABLE_CASE_PREDICTION | Defines whether or not background case prediction is enabled on the node.<br><br><b>Note:</b> This attribute has no effect on live case prediction or case simulation. |
| MAX_PREDICTION_LOOPS   | Defines the maximum number of times to loop during the prediction process.                                                                                             |

# ENABLE\_CASE\_PREDICTION

## Case Prediction Configuration

| Summary            | This attribute defines whether or not the case prediction server process (BGPREDICT) is enabled for the iProcess system.                                                                                    |       |         |   |                        |   |                       |
|--------------------|-------------------------------------------------------------------------------------------------------------------------------------------------------------------------------------------------------------|-------|---------|---|------------------------|---|-----------------------|
| Applies To         | This attribute can be set for ALL processes.                                                                                                                                                                |       |         |   |                        |   |                       |
| Permissible Values | The attribute value must be one of the following: <table><tr><th>Value</th><th>Meaning</th></tr><tr><td>0</td><td>BGPREDICT is disabled.</td></tr><tr><td>1</td><td>BGPREDICT is enabled.</td></tr></table> | Value | Meaning | 0 | BGPREDICT is disabled. | 1 | BGPREDICT is enabled. |
| Value              | Meaning                                                                                                                                                                                                     |       |         |   |                        |   |                       |
| 0                  | BGPREDICT is disabled.                                                                                                                                                                                      |       |         |   |                        |   |                       |
| 1                  | BGPREDICT is enabled.                                                                                                                                                                                       |       |         |   |                        |   |                       |
| Default Value      | The attribute is assigned the following default value when iProcess Engine is installed.                                                                                                                    |       |         |   |                        |   |                       |

| Machine ID | Process | Instance | Value |
|------------|---------|----------|-------|
| 0          | ALL     | 0        | 0     |

**Notes** This attribute only affects background case prediction. It has no effect on live case prediction or case simulation.

For more information about the use of case prediction, see “Using Case Prediction to Forecast Outstanding Work Items” in *TIBCO iProcess Modeler Advanced Design*.

# MAX\_PREDICTION\_LOOPS

Case Prediction Configuration

**Summary** This attribute defines the maximum number of times to loop during the prediction process. An error is reported if this value is exceeded - this prevents infinite loops occurring as a result of loops in the procedure.

**Applies To** This attribute applies to the BGPREDICT process.

**Default Value** The attribute is assigned the following default value when iProcess Engine is installed.

| Machine ID | Process   | Instance | Value |
|------------|-----------|----------|-------|
| 0          | BGPREDICT | 0        | 500   |

## TIBCO iProcess Workspace (Windows) Configuration

The following process attributes allow you to configure aspects of TIBCO iProcess Workspace (Windows) behavior.

| Attribute                             | Description                                                                                                                                                                                            |
|---------------------------------------|--------------------------------------------------------------------------------------------------------------------------------------------------------------------------------------------------------|
| <a href="#">CSTART_AUTO_REFRESH</a>   | Defines whether or not the list of available procedures in the TIBCO iProcess Workspace's Case Start dialog is automatically refreshed.                                                                |
| <a href="#">DISABLE_CASE_COUNTING</a> | Defines whether case counts are displayed for procedures in the Live (Dead) Cases column of the Case Administrator dialog, when a user starts iProcess Administrator from iProcess Workspace (Windows) |
| <a href="#">DISABLE_USER_CHECK</a>    | Defines whether or not a new user name is validated as an O/S user account when you add an iProcess user from the User Manager tool of TIBCO iProcess Administrator.                                   |
| <a href="#">DISABLE_USER_LIST</a>     | Defines whether or not the Possible iProcess User List button is displayed in the User Manager tool of TIBCO iProcess Administrator.                                                                   |
| <a href="#">OS_USER_LOCATIONS</a>     | Defines where iProcess Engine should obtain the list of users when it populates the Possible iProcess User List in the User Manager tool of TIBCO iProcess Administrator.                              |
| <a href="#">RPC_BLOCK</a>             | Defines whether or not iProcess Workspace (Windows) is able to access iProcess Engine.                                                                                                                 |

# CSTART\_AUTO\_REFRESH

TIBCO iProcess Workspace (Windows) Configuration

**Summary** This attribute defines whether or not the list of available procedures in the TIBCO iProcess Workspace’s Case Start dialog is automatically refreshed.

**Applies To** This attribute can be set for ALL processes.

**Permissible Values** The attribute value must be one of the following:

| Value | Meaning                                                                                                                                                                           |
|-------|-----------------------------------------------------------------------------------------------------------------------------------------------------------------------------------|
| 0     | The procedure list in the Case Start dialog is not automatically refreshed when the dialog is opened. The user must click the <b>Refresh</b> button to update the procedure list. |
| 1     | The procedure list in the Case Start dialog is automatically refreshed when the dialog is opened.                                                                                 |

**Default Value** This attribute is not defined on a newly installed iProcess Engine node. In this case, the default value is:

| Machine ID | Process | Instance | Value |
|------------|---------|----------|-------|
| 0          | ALL     | 0        | 1     |

The attribute only appears in the output of the SHOW\_ALL\_ATTRIBUTES command if you have explicitly assigned a value to it using the SET\_ATTRIBUTE command. The default setting is not displayed

**Notes** When automatic refresh is enabled, the dialog is refreshed when it is opened. This ensures that the list of available procedures and versions shown to the user is accurate.

However, you can disable automatic refresh if you wish. You may want to do this if you have very large numbers of procedures, so that the refresh takes a noticeable time.



# DISABLE\_CASE\_COUNTING

TIBCO iProcess Workspace (Windows) Configuration

**Summary** This attribute defines whether case counts are displayed for procedures in the Live (Dead) Cases column of the Case Administrator dialog, when a user starts iProcess Administrator from iProcess Workspace (Windows).

**Applies To** This attribute can be set for ALL processes.

**Permissible Values** The attribute value must be one of the following:

| Value | Meaning                                                                                                                          |
|-------|----------------------------------------------------------------------------------------------------------------------------------|
| 0     | The Live (Dead) Cases column is populated when the Case Administrator dialog loads.                                              |
| 1     | The Live (Dead) Cases column is not populated when the Case Administrator dialog loads. This improves the dialog's loading time. |

**Default Value** This attribute is not defined on a newly installed iProcess Engine node. In this case, the default value is:

| Machine ID | Process | Instance | Value |
|------------|---------|----------|-------|
| 0          | ALL     | 0        | 0     |

The attribute only appears in the output of the SHOW\_ALL\_ATTRIBUTES command if you have explicitly assigned a value to it using the SET\_ATTRIBUTE command. The default setting is not displayed

**Notes** Normally, procedures are only displayed in the Case Administrator dialog if they have Case Administration access, have started cases, and the user is logged in to as either the procedure owner or an Administrator. However, when DISABLE\_CASE\_COUNTING=1, all procedures on the system are displayed in the Case Administrator dialog.

# DISABLE\_USER\_CHECK

TIBCO iProcess Workspace (Windows) Configuration



This attribute has no effect if you are validating iProcess users against an external validation package rather than against the O/S. See [Specifying How iProcess Validates Users on page 32](#).

**Summary** This attribute defines whether or not a new user name is validated as an O/S user account when you add an iProcess user (from the User Manager tool of TIBCO iProcess Administrator).

**Applies To** This attribute must be set for ALL processes.

**Permissible Values** The attribute value must be one of the following:

| Value | Meaning                                                                                                                                                                                             |
|-------|-----------------------------------------------------------------------------------------------------------------------------------------------------------------------------------------------------|
| 0     | When you use User Manager to add a new user, the iProcess Suite checks if the username is a valid O/S user account. If it is not, the user is not created and an “Invalid User” error is displayed. |
| 1     | When you use User Manager to add a new user, the iProcess Suite does not check if the username is a valid O/S user account. The user is created even if it is not a valid O/S user account.         |

**Default Value** This attribute is not defined on a newly installed iProcess Engine node. In this case, the default value is:

| Machine ID | Process | Instance | Value |
|------------|---------|----------|-------|
| 0          | ALL     | 0        | 0     |

The attribute only appears in the output of the SHOW\_ALL\_ATTRIBUTES command if you have explicitly assigned a value to it using the SET\_ATTRIBUTE command. The default setting is not displayed

**See Also** [DISABLE\\_USER\\_LIST](#)

## DISABLE\_USER\_LIST

*TIBCO iProcess Workspace (Windows) Configuration*

**Summary** This attribute defines whether or not the Possible iProcess User List button is displayed in the User Manager tool of TIBCO iProcess Administrator.

**Applies To** This attribute must be set for ALL processes.

**Permissible Values** The attribute value must be one of the following:

| Value | Meaning                                                                                                                                                                       |
|-------|-------------------------------------------------------------------------------------------------------------------------------------------------------------------------------|
| 0     | The Possible iProcess User List button is displayed in User Manager.                                                                                                          |
| 1     | The Possible iProcess User List button is not displayed in User Manager. You should use this setting if you want to prevent users from accessing the list of valid O/S users. |

**Default Value** This attribute is not defined on a newly installed iProcess Engine node. In this case, the default value is:

| Machine ID | Process | Instance | Value |
|------------|---------|----------|-------|
| 0          | ALL     | 0        | 0     |

The attribute only appears in the output of the `SHOW_ALL_ATTRIBUTES` command if you have explicitly assigned a value to it using the `SET_ATTRIBUTE` command. The default setting is not displayed

**Notes** By default, the iProcess Suite requires that an iProcess user is also a valid O/S user account. When you add a user in the User Manager, click the **Possible iProcess User List** button to display a list of valid O/S accounts, and thus choose a user name that you know will be valid as an iProcess user name.

However, if this model does not meet your security requirements, you can use the TIBCO iProcess User Validation API to create your own user validation method that matches your business requirements. You may, for example, want to maintain the list of users (and their passwords) in a separate database, separating them entirely from O/S accounts. In this case, there is no requirement to display a list of O/S accounts in the User Manager. Indeed, for security reasons, you can choose not to display the list.

**See Also** [DISABLE\\_USER\\_CHECK](#)

# OS\_USER\_LOCATIONS

TIBCO iProcess Workspace (Windows) Configuration

**Summary** This attribute defines where iProcess Engine should obtain the list of users when it populates the Possible iProcess User List in the User Manager tool of TIBCO iProcess Administrator.



This attribute is only used on the Windows variant of iProcess Engine. It has no effect if it is set on a UNIX system.

**Applies To** This attribute must be set for ALL processes.

**Permissible Values** The attribute value must be a text string of 1024 characters or less, which consists of a comma-delimited list of machine and/or domain names in the following format:

`"machine[ , machine[ , M: machine ] [ , D: domain ] . . . ]"`

Each name in the list can be explicitly identified as either:

- a *machine*, by using the M: prefix.
- a *domain*, by using the D: prefix. A domain name can be specified either as a simple name (for example, EMEA), or as a fully qualified domain name (for example, xyzCorp.dev.EMEA).

A name is treated as a machine name in the absence of either prefix.

**Default Value** The attribute is assigned the following default value when iProcess Engine is installed.

| Machine ID | Process | Instance | Value     |
|------------|---------|----------|-----------|
| 0          | ALL     | 0        | See below |

The default value is:

`machine, user`

where:

- *machine* is the name of the computer hosting this iProcess Engine node installation.
- *user* is the location of the user that ran the Setup program to install this iProcess Engine node. (If *machine* is a standalone computer, rather than a member of a domain, *user* is blank.)

For example, if iProcess Engine was installed on a computer called SERVER\_TIB3 using the domain user account \\EMEA\\AJones, the default value for this attribute would be:

```
SERVER_TIB3,D:EMEA
```

If SERVER\_TIB3 was a standalone computer and AJones a local account, the default value would be:

```
SERVER_TIB3
```

The existing attribute value is preserved when you upgrade iProcess Engine.

**Notes** When a user clicks the **Possible iProcess User List** button in the User Manager tool of TIBCO iProcess Administrator, the iProcess Engine node populates the displayed list of operating system (OS) logins with all the user names found in each location specified in this attribute value. User names are displayed in the format:

*location\user*

where *location* is the machine or domain specified in the OS\_USER\_LOCATIONS attribute, and *name* is the user name found in that location.



You can use the `pllist -U` command to display the list of OS users that will be generated by the current setting of the OS\_USERS\_LOCATION value.

If iProcess Engine is unable to contact a specified machine or domain for any reason, it writes an appropriate error message (with message ID 1631) to the `sw_warn` file. For example:

```
2006/11/30 14:07:47(plist:2784:2784:0:stevec:filosvm.c:1.18:341):
1631-WARNING: <osuv_get_nxt_user ():
NetQueryDisplayInformation(dev1) failed: Access is denied.><> <> <>

2006/11/30 14:07:54(plist:2784:2784:0:stevec:filosvm.c:1.18:341):
1631-WARNING: <osuv_get_nxt_user ():
NetQueryDisplayInformation(invalid) failed: The RPC server is
unavailable.> <> <> <>

2006/11/30 14:08:06(plist:2784:2784:0:stevec:filosvm.c:1.18:341):
1631-WARNING: <priv_GetLocationMachineName ():
GetDomainController(ff) failed: The specified domain either does
not exist or could not be contacted.> <> <> <>
```

# RPC\_BLOCK

*TIBCO iProcess Workspace (Windows) Configuration*

**Summary** This attribute defines whether or not iProcess Workspace (Windows) is able to access iProcess Engine.

**Applies To** This attribute must be set for the RPC\_TCP\_LI processes.

**Permissible Values** The attribute value must be one of the following:

| Value | Meaning                                                                   |
|-------|---------------------------------------------------------------------------|
| 0     | iProcess Workspace (Windows) is prevented from accessing iProcess Engine. |
| 1     | iProcess Workspace (Windows) is able to access iProcess Engine.           |

**Default Value** This attribute is not defined on a newly installed iProcess Engine node. In this case, the default value is:

| Machine ID | Process    | Instance | Value |
|------------|------------|----------|-------|
| 0          | RPC_TCP_LI | 0        | 0     |

**Notes** If the value of the RPC\_BLOCK attribute is set to 1, the system will show you the following error message when you try to log in to TIBCO iProcess Workspace (Windows) or TIBCO iProcess Administrator:

L070: You are not allowed to access iProcess Engine with TIBCO iProcess Workspace Windows. Please contact your iProcess Engine Administrator.

**See Also** None.

## Procedure Configuration

The following process attributes allow you to configure how iProcess Engine handles iProcess procedures.

| Attribute                               | Description                                                                                                                                        |
|-----------------------------------------|----------------------------------------------------------------------------------------------------------------------------------------------------|
| <a href="#">AUTO_PURGE_DELAY</a>        | Defines the number of days to delay the auto-purge operation.                                                                                      |
| <a href="#">DEF_MAJOR_VERS</a>          | Defines the default major version number that TIBCO iProcess Modeler will use when a new procedure is saved.                                       |
| <a href="#">DEF_MINOR_VERS</a>          | Defines the default minor version number that TIBCO iProcess Modeler will use when a new procedure is saved.                                       |
| <a href="#">FIL_PROCDEF_CACHE_SIZE</a>  | Defines the maximum number of procedure definitions that can be cached in memory by the BG, WIS and SPO processes.                                 |
| <a href="#">MAX_SUB_PROCEDURE_DEPTH</a> | Determines the maximum number of nested sub-procedures supported by the server.                                                                    |
| <a href="#">RESTART_SPO_CACHE_PROC</a>  | Determines how many of the latest versions of the procedure definition to cache when the iProcess Objects Server process restarts or quick starts. |
| <a href="#">PROC_VER_COMMENT</a>        | Defines whether or not, in TIBCO iProcess Modeler, a user has to enter a comment whenever they save a procedure.                                   |
| <a href="#">PROC_VER_INC</a>            | Defines whether or not, in TIBCO iProcess Modeler, a procedure's version number will be incremented whenever it is saved.                          |
| <a href="#">PROC_VER_NUM_INSTANCES</a>  | Defines the maximum number of instances of a procedure version.                                                                                    |
| <a href="#">SPO_CACHE_PROC</a>          | Determines how many of the latest versions of the procedure definition to cache when the iProcess Objects Server process starts normally.          |

# AUTO\_PURGE\_DELAY

Procedure Configuration

**Summary** This attribute defines the number of days to delay the auto-purge operation.



This attribute is used when the Purge On field in the Deadline tab of the Properties dialog is set as a date field, and the value of the date field is not given.

**Applies To** This attribute must be set for the BG processes.

**Permissible Values** The attribute value must be a numeric value greater than or equal to 0.

**Default Value** This attribute is not defined on a newly installed iProcess Engine node. In this case, the default value is:

| Machine ID | Process | Instance | Value |
|------------|---------|----------|-------|
| 0          | ALL     | 0        | 90    |

The attribute only appears in the output of the SHOW\_ALL\_ATTRIBUTES command if you have explicitly assigned a value to it using the SET\_ATTRIBUTE command. The default setting is not displayed.

**Notes** For more information about setting auto-purge delay, see “Setting Auto-Purge and Deadlines” in *TIBCO iProcess Modeler Procedure Management*.



# DEF\_MAJOR\_VERS

Procedure Configuration

- Summary

This attribute defines the default major version number that TIBCO iProcess Modeler will use when a new procedure is saved.
- Applies To

This attribute must be set for ALL processes.
- Permissible Values

The attribute value must be a numeric value greater than or equal to 0.
- Default Value

This attribute is not defined on a newly installed iProcess Engine node. In this case, the default value is:

| Machine ID | Process | Instance | Value |
|------------|---------|----------|-------|
| 0          | ALL     | 0        | 0     |

The attribute only appears in the output of the SHOW\_ALL\_ATTRIBUTES command if you have explicitly assigned a value to it using the SET\_ATTRIBUTE command. The default setting is not displayed.

- Notes

For more information about the use of version numbering with procedures, see “Using Version Control” in *TIBCO iProcess Modeler Procedure Management*.
- See Also

[DEF\\_MINOR\\_VERS](#), [PROC\\_VER\\_COMMENT](#), [PROC\\_VER\\_INC](#)

# DEF\_MINOR\_VERS

Procedure Configuration

- Summary

This attribute defines the default minor version number that TIBCO iProcess Modeler will use when a new procedure is saved.
- Applies To

This attribute must be set for ALL processes.
- Permissible Values

The attribute value must be a numeric value greater than or equal to 0.
- Default Value

This attribute is not defined on a newly installed iProcess Engine node. In this case, the default value is:

| Machine ID | Process | Instance | Value |
|------------|---------|----------|-------|
| 0          | ALL     | 0        | 0     |

The attribute only appears in the output of the `SHOW_ALL_ATTRIBUTES` command if you have explicitly assigned a value to it using the `SET_ATTRIBUTE` command. The default setting is not displayed.

Notes

For more information about the use of version numbering with procedures, see “Using Version Control” in *TIBCO iProcess Modeler Procedure Management*.

See Also

[DEF\\_MAJOR\\_VERS](#), [PROC\\_VER\\_COMMENT](#), [PROC\\_VER\\_INC](#)

## FIL\_PROCDEF\_CACHE\_SIZE

### Procedure Configuration

|                           |                                                                                                                              |
|---------------------------|------------------------------------------------------------------------------------------------------------------------------|
| <b>Summary</b>            | This attribute defines the maximum number of procedure definitions that can be cached in memory by the BG and WIS processes. |
| <b>Applies To</b>         | This attribute can be set for the WIS, BG, SPO or ALL processes.                                                             |
| <b>Permissible Values</b> | The attribute value must be a numeric value greater than or equal to 1.                                                      |
| <b>Default Value</b>      | The attribute is assigned the following default value when iProcess Engine is installed.                                     |

| Machine ID | Process | Instance | Value |
|------------|---------|----------|-------|
| 0          | ALL     | 0        | 64    |

**Notes** The in-memory procedure definition cache is used by the BG, WIS and SPO processes for rapid access to recently-used procedure definitions. When a BG, WIS or SPO process first accesses a procedure definition, the definition is fetched from the database and written to the cache. Subsequent accesses will use the definition from the cache rather than from the database, and so will be faster.

The BG process uses the procedure definition cache for all procedures that it processes. The WIS and SPO processes use it to filter queues that contain CDQP definitions.

This attribute defines the maximum number of procedure definitions that can be cached by the specified process. Increasing this value:

- increases the number of procedure definitions that can be rapidly accessed from the cache, but also increases the memory footprint of the process.
- can speed up work item filtering on large queues by the WIS or SPO processes.

Once the FIL\_PROCDEF\_CACHE\_SIZE limit is reached for a process, if a new procedure definition needs to be added to the cache, the oldest procedure definition is removed. When this happens, the following message (with ID 1631) is written to the `sw_warn` file:

```
proc_name has been bumped from the FIL procedure definition cache
where proc_name is the name of the procedure definition that has been deleted
from the cache. If this occurs you may want to increase the
FIL_PROCDEF_CACHE_SIZE value.
```



The SPO process caches every procedure version of every procedure. This means that if your iProcess Engine has many procedures each of which has many procedure versions, the `FIL_PROCDEF_CACHE_SIZE` limit may easily be reached, causing a `sw_warn` file to be generated. To avoid this, you should reset the value of the `FIL_PROCDEF_CACHE_SIZE` to be (number of procedures) \* (number of procedure versions).

The `sw_warn` file that is generated contains messages like the example below:

```
2007/04/05 08:42:39(SPO:1:2180:0:swadmin:\filpdcc.c::1253):
1631-WARNING: <'$EMAIL' has been bumped from the FIL procedure
definition cache> <> <> <>
```

The number and frequency of these messages indicates whether you need to amend the `FIL_PROCDEF_CACHE_SIZE` limit. For example, a couple of messages generated over a few minutes means there is no need to alter the `FIL_PROCDEF_CACHE_SIZE` value. However, lots of messages generated in a short space of time means the `FIL_PROCDEF_CACHE_SIZE` has been greatly exceeded.

You should be aware that if you do increase the `FIL_PROCDEF_CACHE_SIZE` value, the process uses more memory so you may reach the Operating System memory limit sooner.

## MAX\_SUB\_PROCEDURE\_DEPTH

---

### *Procedure Configuration*

- Summary** This attribute defines the maximum number of nested sub-procedures supported by iProcess Engine.
- Applies To** This attribute can be set for the BG, RPCBG and BGPREDICT processes.
- Default Value** The attribute is assigned the following default values when iProcess Engine is installed.

| Machine ID | Process   | Instance | Value |
|------------|-----------|----------|-------|
| 0          | BG        | 0        | 100   |
| 0          | BGPREDICT | 0        | 100   |

# RESTART\_SPO\_CACHE\_PROC

Procedure Configuration

**Summary** This attribute determines how many of the latest versions of the procedure definition to cache when the iProcess Objects Server process restarts or quick starts.

**Applies To** This attribute can only be set for an iProcess Objects Server (SPO) process.

**Permissible Values** The attribute value must be one of the following:

| Value | Meaning                                                                                                       |
|-------|---------------------------------------------------------------------------------------------------------------|
| -1    | Caches all versions of each procedure.                                                                        |
| n     | Caches the latest <i>n</i> versions of each procedure (where <i>n</i> is an integer in the range 1 to 60000). |

**Default Value** The attribute is assigned the following default value when iProcess Engine is installed.

| Machine ID | Process                       | Instance | Value |
|------------|-------------------------------|----------|-------|
| 0          | iProcess Objects Server (SPO) | 0        | 1     |

**See Also** [SPO\\_CACHE\\_PROC](#)

# PROC\_VER\_COMMENT

Procedure Configuration

**Summary** This attribute defines whether or not, in TIBCO iProcess Modeler, a user has to enter a comment whenever they save a procedure.

**Applies To** This attribute must be set for ALL processes.

**Permissible Values** The attribute value must be one of the following:

| Value | Meaning                                                                                                                                                            |
|-------|--------------------------------------------------------------------------------------------------------------------------------------------------------------------|
| 0     | Not supported. The comment field is not displayed in the Procedure > Save dialog(s) in TIBCO iProcess Modeler.                                                     |
| 1     | Optional. The comment field is displayed in the Procedure > Save dialog(s) in TIBCO iProcess Modeler. The user can leave it blank if desired.                      |
| 2     | Required. The comment field is displayed in the Procedure > Save dialog(s) in TIBCO iProcess Modeler. The user must fill it in before they can save the procedure. |

**Default Value** This attribute is not defined on a newly installed iProcess Engine node. In this case, the default value is:

| Machine ID | Process | Instance | Value |
|------------|---------|----------|-------|
| 0          | ALL     | 0        | 1     |

The attribute only appears in the output of the SHOW\_ALL\_ATTRIBUTES command if you have explicitly assigned a value to it using the SET\_ATTRIBUTE command. The default setting is not displayed

**Notes** For more information about the use of version numbering with procedures, see “Using Version Control” in *TIBCO iProcess Modeler Procedure Management*.

**See Also** [DEF\\_MAJOR\\_VERS](#), [DEF\\_MINOR\\_VERS](#), [PROC\\_VER\\_INC](#), [PROC\\_VER\\_NUM\\_INSTANCES](#)

# PROC\_VER\_INC

Procedure Configuration

**Summary** This attribute defines whether or not, in TIBCO iProcess Modeler, a procedure’s version number will be incremented whenever it is saved.

**Applies To** This attribute must be set for ALL processes.

**Permissible Values** The attribute value must be one of the following:

| Value | Meaning                                                                                                |
|-------|--------------------------------------------------------------------------------------------------------|
| 0     | The version number will be incremented only when a new version of the procedure is explicitly created. |
| 1     | The version number will be incremented every time the procedure is saved.                              |

**Default Value** This attribute is not defined on a newly installed iProcess Engine node. In this case, the default value is:

| Machine ID | Process | Instance | Value |
|------------|---------|----------|-------|
| 0          | ALL     | 0        | 0     |

The attribute only appears in the output of the SHOW\_ALL\_ATTRIBUTES command if you have explicitly assigned a value to it using the SET\_ATTRIBUTE command. The default setting is not displayed

**Notes** For more information about the use of version numbering with procedures, see “Using Version Control” in *TIBCO iProcess Modeler Procedure Management*.

**See Also** [DEF\\_MAJOR\\_VERS](#), [DEF\\_MINOR\\_VERS](#), [PROC\\_VER\\_COMMENT](#), [PROC\\_VER\\_NUM\\_INSTANCES](#)



# PROC\_VER\_NUM\_INSTANCES

Procedure Configuration

**Summary** This attribute defines how many old instances of a procedure are kept in the iProcess database. The most recent instance of a procedure version is always kept.

**Applies To** This attribute must be set for ALL processes.

**Permissible Values** The attribute value must be one of the following:

| Value | Meaning                                                                                                     |
|-------|-------------------------------------------------------------------------------------------------------------|
| 0     | There is no limit to the number of instances of a procedure that are kept. This is the default value.       |
| n     | n number of instances of a procedure will be kept in the iProcess database (where n is a positive integer). |

**Default Value** This attribute is not defined on a newly installed iProcess Engine node. In this case, the default value is:

| Machine ID | Process | Instance | Value |
|------------|---------|----------|-------|
| 0          | ALL     | 0        | 0     |

The attribute only appears in the output of the SHOW\_ALL\_ATTRIBUTES command if you have explicitly assigned a value to it using the SET\_ATTRIBUTE command. The default setting is not displayed

**Notes** Every time you edit and save a version of a procedure, iProcess creates a new instance of that procedure version.

The PROC\_VER\_NUM\_INSTANCES attribute applies to all old instances of a procedure. Each procedure instance is allocated an instance identifier. Each time a new instance is created the instance identifier is incremented by one.

The instances of a procedure are tidied up as when a procedure is saved. This is because a tidy operation is performed each time a procedure is saved which tidies up the number of instances according to the attribute value you have set.

The first time you set the attribute you can run the swadm tidy\_instances command to force a tidy operation to tidy up the number of instances of some or all of your procedures, depending on your requirements. To do this you need to run the swadm tidy\_instances command. See [Tidy Instances of Procedures on page 350](#) for more information.

For more information about the use of version numbering with procedures, see “Using Version Control” in *TIBCO iProcess Modeler Procedure Management*.

**See Also** [DEF\\_MAJOR\\_VERS](#), [DEF\\_MINOR\\_VERS](#), [PROC\\_VER\\_COMMENT](#), [PROC\\_VER\\_INC](#)

# SPO\_CACHE\_PROC

Procedure Configuration

**Summary** This attribute determines how many of the latest versions of the procedure definition to cache when the iProcess Objects Server process starts normally.

**Applies To** This attribute can only be set for an iProcess Objects Server (SPO) process.

**Permissible Values** The attribute value must be one of the following:

| Value | Meaning                                                                                                       |
|-------|---------------------------------------------------------------------------------------------------------------|
| -1    | Caches all versions of each procedure.                                                                        |
| n     | Caches the latest <i>n</i> versions of each procedure (where <i>n</i> is an integer in the range 1 to 60000). |

**Default Value** The attribute is assigned the following default value when iProcess Engine is installed.

| Machine ID | Process                       | Instance | Value |
|------------|-------------------------------|----------|-------|
| 0          | iProcess Objects Server (SPO) | 0        | -1    |

**See Also** [RESTART\\_SPO\\_CACHE\\_PROC](#)

## iProcess Objects Director

---

Process attributes that are used by the DIRECTOR process are not documented in this guide. For more information about attributes that are used by the DIRECTOR process, see *TIBCO iProcess Objects Director Administrator's Guide*.

## Chapter 7

# Administering Message Queues and Mbox Sets

This chapter describes how to use the `swadm` server configuration utility to administer Mbox sets, message queues and message instructions.



See “iProcess Mbox Sets” in *TIBCO iProcess Engine Architecture Guide* for more information about how iProcess Engine uses Mbox sets, message queues and messages.

## Topics

---

- [Introduction, page 316](#)
- [Using SWDIR\util\swadm to Administer Mbox Sets, Message Queues and Messages, page 317](#)
- [Using the iProcess Server Manager to Administer Message Queues, page 338](#)
- [Default Message Handling Configuration, page 339](#)

## Introduction

---

There are two utilities that you can use to administer iProcess message queues:

- the `swadm` utility, which you can use to directly administer Mbox sets, queues and messages. See [Using SWDIR\util\swadm to Administer Mbox Sets, Message Queues and Messages on page 317](#) for more information.
- the iProcess Server Manager, which provides a graphical view of message queues. You can use it to administer single messages or queues. See [Using the iProcess Server Manager to Administer Message Queues on page 338](#) for more information.



You can administer the cases or work items' priorities for internal message queues when passing messages between iProcess processes such as from the background process and the WISes, or from SSOLite to the BG processes. See "Where can Priorities be Used" in *TIBCO iProcess Modeler Advanced Design* for more information.

## Using SWDIR\util\swadm to Administer Mbox Sets, Message Queues and Messages

---

You can use the `swadm` utility, which is located in the `SWDIR\util` directory, to administer (view, add, delete and modify) Mbox sets, queues and messages. Note that:

- To use this utility, you must be logged in to iProcess Engine as an Administrator or (on UNIX) as a background user or root user.
- If you are using a node cluster architecture, you can run this utility from any server within the cluster (as long as that server has a connection to the TIBCO iProcess Engine database instance).

The following table summarizes the commands you can use to administer Mbox sets, message queues and messages.

| Area      | Task                                    | swadm Command             |
|-----------|-----------------------------------------|---------------------------|
| Mbox sets | Show Mbox Sets                          | show_mboxsets             |
|           | Add an Mbox Set                         | add_mboxset               |
|           | Add a Message Queue to an Mbox Set      | add_queue_to_mboxset      |
|           | Delete a Message Queue From an Mbox Set | delete_queue_from_mboxset |
|           | Rename an Mbox Set                      | update_mboxset            |
|           | Delete an Mbox Set                      | delete_mboxset            |
| Queues    | Show Message Queues                     | show_queues               |
|           | Add a Message Queue                     | add_queue                 |
|           | Update a Message Queue                  | update_queue              |
|           | Delete a Message Queue                  | delete_queue              |
| Messages  | Show Messages in a Queue                | show_messages             |
|           | Count Messages in a Queue               | count_messages            |
|           | Show Details of a Message               | detail_message            |
|           | Restore Dead Messages to a Queue        | restore_dead_messages     |
|           | Delete Messages From a Queue            | delete_messages           |

These commands read and update the `mbox_set`, `mbox_set_group`, and `iq1_queues` database tables.



## Show Mbox Sets

To display a list of current Mbox sets defined on iProcess Engine, use the following command:

```
swadm show_mboxsets [v]
```

The command lists the following information for each Mbox set:

- **Mboxset ID** is the unique identifier for the Mboxset, assigned when the Mbox set is created.
- **Mboxset Name** is the descriptive name of the Mbox set.
- **Queue Type** identifies the type of messages held in queues in the Mbox set. This will be Local (for local messages).

If the **v** option has been specified, the following information is also displayed:

- **Queues in MBOX Set** lists the queues that belong to the Mbox set. Queues are listed by their unique queue identifier. (You can use the `show_queues` command to find out more about each queue.)

The following example shows the use of the basic `show_mboxsets` command.

```
swadm show_mboxsets
```

| Mboxset ID | Mboxset Name | Queue Type |
|------------|--------------|------------|
| 1          | BGMBSET      | Local      |
| 2          | WDMBSET      | Local      |
| 3          | PREDICTMBSET | Local      |

The following example shows the use of the `show_mboxsets v` command.

```
swadm show_mboxsets v
```

| Mboxset ID | Mboxset Name | Queue Type | Queues in MBOX Set |
|------------|--------------|------------|--------------------|
| 1          | BGMBSET      | Local      | 1,2                |
| 2          | WDMBSET      | Local      | 3,4                |
| 3          | PREDICTMBSET | Local      | 6,7                |

## Add an Mbox Set

---

To add a new Mbox set to iProcess Engine, use the following command:

```
swadm add_mboxset mboxset_name message_type
```

where:

- *mboxset\_name* is the name of the new Mbox set (up to a maximum of 32 characters). You can use this to identify what the Mbox set is used for, for example, processing Background messages.
- *message\_type* is used to identify the message type. This should be Local (for local messages).

The following example adds a new Mbox set BGMBSET2 to iProcess Engine.

```
swadm add_mboxset BGMBSET2 Local
```

## Add a Message Queue to an Mbox Set

---

You can add or remove message queues to Mbox sets at any time to alter the Mbox set configuration. For example, you might want to increase the number of queues in an Mbox to handle a larger volume of messages.

You must explicitly create a queue before you can add it to an Mbox set. You can do this using the `add_queue` command.

To add a queue to an Mbox set, use the following command:

```
swadm add_queue_to_mboxset mboxset_id queue_id
```

where:

- *mboxset\_id* is the unique identifier for the Mbox set. You can find an Mbox set's identifier using the `show_mboxsets` command.
- *queue\_id* is the unique identifier of the queue you want to add. You can find a queue's identifier using the `show_queues` command.

The following example adds the queue BGMBOX3 to the BGMBSET Mbox set. (The `show_mboxsets` command is used first to identify the BGMBSET Mbox set's *mboxset\_id*, which is 1.)

---

```
swadm show_mboxsets
```

| Mboxset ID | Mboxset Name | Queue Type |
|------------|--------------|------------|
| 1          | BGMBSET      | Local      |
| 2          | WMDMBSET     | Local      |
| 3          | PREDICTMBSET | Local      |

```
swadm add_queue_to_mboxset 1 BGMBOX3
```

---

## Delete a Message Queue From an Mbox Set

---

To remove a queue from an Mbox set, use the following command:

```
swadm delete_queue_from_mboxset mboxset_id queue_id
```

where:

- *mboxset\_id* is the unique identifier for the Mbox set. You can find an Mbox set’s identifier using the `show_mboxsets` command.
- *queue\_id* is the unique identifier for the queue you want to delete. You can find a queue’s identifier using the `show_queues` command.

The following example deletes the queue BGMBBOX3 from the BGMBSET Mbox set. (The `show_mboxsets` command is used first to identify the BGMBSET Mbox set’s *mboxset\_id*, which is 1.)

---

| swadm show_mboxsets                        |              |            |
|--------------------------------------------|--------------|------------|
| Mboxset ID                                 | Mboxset Name | Queue Type |
| 1                                          | BGMBSET      | Local      |
| 2                                          | WMDMBSET     | Local      |
| 3                                          | PREDICTMBSET | Local      |
| swadm delete_queue_from_mboxset 1 BGMBBOX3 |              |            |

---

# Rename an Mbox Set

To change the name of an Mbox set, use the following command:

```
swadm update_mboxset mboxset_id new_name
```

where:

- *mboxset\_id* is the unique identifier for the Mbox set. You can find an Mbox set's identifier using the `show_mboxsets` command.
- *new\_name* is the new name for this Mbox set (up to a maximum of 32 characters).

The following example renames the BGMBSET2 Mbox set as BGMBSET3. (The `show_mboxsets` command is used first to identify the BGMBSET2 Mbox set's *mboxset\_id*, which is 4.)

| swadm show_mboxsets             |              |            |
|---------------------------------|--------------|------------|
| Mboxset ID                      | Mboxset Name | Queue Type |
| 1                               | BGMBSET      | Local      |
| 2                               | WMDMBSET     | Local      |
| 3                               | PREDICTMBSET | Local      |
| 4                               | BGMBSET2     | Local      |
| swadm update_mboxset 4 BGMBSET3 |              |            |

## Delete an Mbox Set

To delete an Mbox set, use the following command:

```
swadm delete_mboxset mboxset_id
```

where *mboxset\_id* is the unique identifier of the Mbox set. You can find an Mbox set’s identifier using the `show_mboxsets` command.



Any queues contained in the Mbox set are not affected by this command. If you also want to delete the queues you must use the `delete_queue` command after you have deleted the Mbox set.

The following example deletes the `PREDICTMBSET` Mbox set. (The `show_mboxsets` command is used first to identify the `PREDICTMBSET` Mbox set’s *mboxset\_id*, which is 3.)

```
swadm show_mboxsets
```

| Mboxset ID | Mboxset Name | Queue Type |
|------------|--------------|------------|
| 1          | BGMBSET      | Local      |
| 2          | WMDMBSET     | Local      |
| 3          | PREDICTMBSET | Local      |

```
swadm delete_mboxset 3
```

## Show Message Queues

To display a list of all the message queues currently set up on your system and view their queue names and identifiers, use the following command:

```
swadm show_queues [queue_name]
```

where *queue\_name* is the optional name of a queue, which you can use to only display queues matching this name.

The command lists the following information for each queue:

- Queue ID is the unique identifier for the queue, assigned when the queue is created.
- Queue Name is the descriptive name of the queue.
- Queue Type identifies the type of messages held in the queue. This will be Local (for local messages).
- Queues Desc specifies the physical database table that is used to hold the queue. See the `add_queue` command for a full description of the format of this entry.

The following example lists all the queues currently defined on iProcess Engine (Windows version).

| swadm show_queues |              |            |                                 |  |
|-------------------|--------------|------------|---------------------------------|--|
| Queue ID          | Queue Name   | Queue Type | Queue Desc                      |  |
| 1                 | BGMBBOX1     | Local      | 0003:swpro.sw_db_bgqueue_1      |  |
| 2                 | BGMBBOX2     | Local      | 0003:swpro.sw_db_bgqueue_2      |  |
| 3                 | WISMBBOX1    | Local      | 0003:swpro.sw_db_wisqueue_1     |  |
| 4                 | WISMBBOX2    | Local      | 0003:swpro.sw_db_wisqueue_2     |  |
| 5                 | DEADQUEUE    | Local      | 0003:swpro.sw_db_deadqueue      |  |
| 6                 | PREDICTMBOX1 | Local      | 0003:swpro.sw_db_predictqueue_1 |  |
| 7                 | PREDICTMBOX2 | Local      | 0003:swpro.sw_db_predictqueue_2 |  |

## Add a Message Queue

---

When adding queues, you have to add:

1. a queue
2. an Mbox set
3. the queue to the Mbox set.

To set up a new queue on your system (so that you can then add it to an Mbox set), use the following command:

```
swadm add_queue queue_name message_type queue_description
```

where:

- *queue\_name* is a descriptive alphanumeric name for the queue.
- *message\_type* is used to identify the message type. This should be Local (for local messages).
- *queue\_description* specifies the physical database table that is used to hold the queue, in the following format:

*version: table*

where:

- *version* is an internal number used by iProcess Suite to identify the physical syntax of the string that follows it. This should be either:
  - 0001, for Oracle AQ.
  - 0003, for queues that are held in the iProcess database.
- *table* is the name of the database table that holds the queue, and must be specified in the format needed to access the table (e.g. MS-SQL, DB2 or Oracle AQ).

The database table used to hold the queue must already exist, and must conform to the appropriate format. If it does not, messages will not be able to be added to or read from the queue and iProcess Engine will not function correctly. For more information, see:

- “Oracle AQ Queue Tables and Queues” in *TIBCO iProcess Engine (Oracle) Administrator’s Guide* (for Oracle AQ tables).
- “iProcess DB2 Database Queues” in *TIBCO iProcess Engine (DB2)s Administrator’s Guide* (for iProcess database tables in a DB2 database).



- “iProcess SQL Server Database Queues” in *TIBCO iProcess Engine (SQL): Administrator’s Guide* (for iProcess database tables in a SQL Server database).



If you are using queues held in the iProcess database (*version = 0003*), you should note that:

- Each individual queue used by iProcess Engine must be held in its own database table. These tables must be held in either:
  - the database being used by iProcess Suite (the default option).
  - a different database on the same database server.
- Wherever the tables are held, the following permissions must be set up:
  - The iProcess Engine database schema owner (default `swpro`) must have at least insert, select and delete permissions on the database table used to hold the queue.
  - The iProcess Engine database user (default `swuser`) must have at least insert permissions on the database table used to hold the queue.

## Examples

1. This example (for Windows/SQL Server) adds a queue called BGMBBOX3. This queue is the physical queue `sw_db_wisqueue3`, owned by `swpro`, in the current iProcess database.  

```
swadm add_queue BGMBBOX3 Local 0003:swpro.sw_db_wisqueue3
```
2. This example (for Windows/SQL Server) adds a queue called BGMBBOX4. This queue is the physical queue `sw_db_bgqueue4` owned by user `bart`, in the `sw` database (on the SQL server hosting the iProcess database).  

```
swadm add_queue BGMBBOX4 Local 0003:sw.bart.sw_db_bgqueue4
```

## Update a Message Queue

---

You can change the queue name, message type and/or queue description using the following command:

```
swadm update_queue queue_id | queue_name new_name message_type
queue_description
```

where:

- *queue\_id* is the unique identifier for the queue. You can find a queue's identifier using the `show_queues` command.
- *queue\_name* is the descriptive alphanumeric name for the queue.
- *new\_name* is the new name to be used for this queue. If you want to leave the existing name unchanged, use a hyphen '-'.
- *message\_type* is used to identify the message type. This value must be either Local (for local messages), or a hyphen '-' (to leave the value unchanged).
- *queue\_description* specifies the physical database table that holds the queue. If you want to leave the existing name unchanged, use a hyphen '-'.

See the description of this parameter under the `add_queue` command for a full description of the syntax and requirements for this parameter.

### Examples

1. This example (for Windows/SQL Server) points the queue BGMBBOX3 to use a different physical queue, `sw_db_bgqueue5` owned by `swpro` (in the current database used by iProcess Engine). The queue's current name and message type are left unchanged.

```
swadm update_queue BGMBBOX3 - - 0003:swpro.sw_db_bgqueue5
```

2. This example renames the queue BGMBBOX3 to BGMBBOX5. The queue will continue to use its existing message type and physical queue.

```
swadm update_queue BGMBBOX3 BGMBBOX5 - -
```

## Delete a Message Queue

---

Before deleting a queue you should remove it from the Mbox set, using the `delete_queue_from_mboxset` command.

To delete a queue, use the following command:

```
delete_queue queue_id | queue_name
```

where:

- *queue\_id* is the unique identifier for the queue. You can find a queue's identifier using the `show_queues` command.
- *queue\_name* is the descriptive alphanumeric name for the queue.

`swadm` displays a warning message if you have not already removed the queue from the Mbox set.

The following example deletes the BGMBBOX3 queue.

```
swadm delete_queue BGMBBOX3
```

## Show Messages in a Queue

---

To display a summary list of all the iProcess messages that are currently in a queue, use the following command:

```
swadm show_messages queue_id|ALL [EXP] [-x]
```

where:

- *queue\_id* is the unique identifier of the queue you want to view messages for. You can find a queue's identifier using the `show_queues` command. Enter ALL to show the messages in all queues.
- EXP is an optional parameter used with Oracle databases only. Use it to show all the Oracle exception messages. If this parameter is not specified, `show_messages` when used on an Oracle system will only list normal messages, with other types of database it will show all the messages.
- -x is an optional parameter that changes the format in which messages are displayed. If this parameter is specified, one message is displayed per line and fields in the message are separated by '|' characters.

The following example (for Windows/SQL Server) lists all the messages in the DEADQUEUE queue. (The `show_queues` command is used first to identify the DEADQUEUE's *queue\_id*, which is 5.) In this case the DEADQUEUE contains just a single RELEASE instruction that has failed to be processed.

---

```
swadm show_queues
```

| Queue ID | Queue Name | Queue Type | Queue Desc                  |
|----------|------------|------------|-----------------------------|
| 1        | BGMBBOX1   | Local      | 0003:swpro.sw_db_bgqueue_1  |
| 2        | BGMBBOX2   | Local      | 0003:swpro.sw_db_bgqueue_2  |
| 3        | WISMBBOX1  | Local      | 0003:swpro.sw_db_wisqueue_1 |
| 4        | WISMBBOX2  | Local      | 0003:swpro.sw_db_wisqueue_2 |
| 5        | DEADQUEUE  | Local      | 0003:swpro.sw_db_deadqueue  |

```
swadm show_messages 5
```

| Queue ID      | 5                                    |
|---------------|--------------------------------------|
| Message ID:   | 291E84BA-A898-4D6A-A812-A76BE108B21D |
| Instruction:  | RELEASE                              |
| Addressee:    | pro                                  |
| Procedure:    | TESTBW2                              |
| Step Name:    | STEP1                                |
| Case Number:  | 1253                                 |
| Req ID:       | 2504                                 |
| Failed Count: | 0                                    |
| Failed By:    | BG                                   |

---

The following command displays the same messages in the alternative format:

---

```
swadm show_messages 5 5 | 291E84BA-A898-4D6A-A812-A76BE108B21D | RELEASE | pro | TESTBW2 | STEP1 | 1253 | 2504 | 0 | BG -x
```

---

## Count Messages in a Queue

---

To display the total count of all the iProcess messages that are currently in a given queue, use the following command:

```
swadm count_messages queue_id|ALL [EXP]
```

where:

- *queue\_id* is the unique identifier of the queue you want to count messages for. You can find a queue's identifier using the `show_queues` command. Enter `ALL` to count the messages in all queues.
- `EXP` is an optional parameter used with Oracle databases only. Use it to count all the Oracle exception messages. If this parameter is not specified, count `_messages` when used on an Oracle system will only include normal messages, with other types of database it will count all the messages.

The following example counts the messages in queue 5:

---

```
swadm count_messages 5
```

```
The total count of the messages in the queue 5: 6
```

---

The following example counts the messages in all queues:

---

```
swadm count_messages all
```

```
The total count of the messages in the queue 1: 0
```

```
The total count of the messages in the queue 2: 0
```

```
The total count of the messages in the queue 3: 0
```

```
The total count of the messages in the queue 4: 0
```

```
The total count of the messages in the queue 5: 6
```

```
The total count of the messages in the queue 6: 0
```

```
The total count of the messages in the queue 7: 0
```

---

## Show Details of a Message

---

To display the header and body information of a message, use the following command:

```
swadm detail_message queue_id message_id [-x]
```

where

- *queue\_id* is the unique identifier of the queue containing the message for which you want to display details. You can find a queue's identifier using the `show_queues` command.
- *message\_id* is the identifier of a specific message in the queue *queue\_id*. This ID is part of the information displayed by `swadm show_messages` - see [Show Messages in a Queue on page 330](#).
- `-x` is an optional parameter that changes the format in which messages are displayed. If this parameter is specified, the message is displayed on one line and fields in the message are separated by '|' characters.

The following example shows the detail of one message in queue 5:

---

```
swadm detail_message 5 291E84BA-A898-4D6A-A812-A76BE108B21D
Queue ID 5
Message ID: 291E84BA-A898-4D6A-A812-A76BE108B21D
Instruction: RELEASE
Procedure 16:0:0
Number: 1253
Case Number: swpro
User Name: STEP1
Step Name:
Step Desc: 13/03/2008
Release Date: 09:07
Release Time: swpro
Addressee RELEASE^staffw_107^16:0.0^1^staffw_107,swpro,
User: 2504,staffw_107^1253^1253^staffw_107^swpro^ST
Message EP1^^3^13/03/2008^09:07^2504^staffw_107^swpro
 ^1^
```

---

The following example shows the same message using the alternative display option:

---

```
swadm detail_message 5 291E84BA-A898-4D6A-A812-A76BE108B21D -x
5|291E84BA-A898-4D6A-A812-A76BE108B21D|RELEASE|16:0.0|1253|swpro|S
TEP1||13/03/2008|09:07|swpro|RELEASE^staffw_107^16:0.0^1^staffw_10
7,swpro,2504,staffw_107^1253^1253^staffw_107^swpro^STEP1^^3^13/03/
2008^09:07^2504^staffw_107^swpro^1^
```

---



## Restore Dead Messages to a Queue

---

To restore one or more dead iProcess messages to the queue from which they came, and make the messages live again, use the following command:

```
swadm restore_dead_messages to_queue_id ALL
[BG|WISMBD|BGPREDICT] | message_id | -f file_name
```

where:

- *to\_queue\_id* is the queue identifier of the destination queue, the queue to which you want to restore messages.
- The usage of the parameter ALL [BG|WISMBD|BGPREDICT] varies according to database type:
  - In SQL Server, there is a specific dead queue that holds all the dead messages that have been failed from any of the live queues. Messages in this dead queue have a unique additional field, called FAILED\_BY, which identifies the type of queue from which the dead message comes. This field has one of three values:
    - BG: the dead message comes from a BG queue
    - WISMBD: the dead message comes from a WISMBD queue
    - BGPREDICT: the dead message comes from a BGPREDICT queue

Because there is more than one BG, WIS or BGPREDICT queue in the system, you must tell this command what type of dead message you want to move from the dead queue (one of BG, WIS or BGPREDICT), and the number of the live queue to which the message is to be restored. For example, the command:

```
RESTORE_DEAD_MESSAGES 1 ALL BG
```

moves all dead messages failed from the BG queue from the dead queue to queue 1.

- In DB2 usage is similar because the DB2 version has the same database structure as SQL Server, but there is one difference. The FAILED\_BY field contains the name of the actual queue from which the dead message was failed, instead of a queue type. Neither this queue name nor the queue type needs to be specified in the command line. For example, the command:

```
RESTORE_DEAD_MESSAGES 1 ALL
```

moves all the dead messages failed by queue 1 from the dead queue to queue 1.

- In Oracle, there is no specific dead queue. If a message in any given queue is failed, it is stored in that same queue and is just marked as a dead

message. This command therefore does not actually move messages from one queue to another, it merely changes them from dead messages to live messages within the same queue. It is therefore only necessary to specify in the command which queue you want to restore. For example, the command:

```
RESTORE_DEAD_MESSAGES 1 ALL
```

restores all the dead messages in queue 1 to being live messages in queue 1.

- *message\_id* specifies the ID of the message that you want to restore. The following example restores an exception message to queue 1:  

```
swadm restore_dead_messages 1
291E84BA-A898-4D6A-A812-A76BE108B21D
```
- *-f file\_name* identifies a text file that contains one or more message IDs, separated from each other by a return character. If the beginning of a line has a semi-colon (;) character, that line is treated as a comment and all the content in the line is omitted.

## Delete Messages From a Queue

---

To delete one or more iProcess messages from a queue, use the following command:

```
swadm delete_messages queue_id ALL [EXP] | message_id | -f file_name
```

where

- *queue\_id* is the unique identifier of the queue containing the messages which you wish to delete. You can find a queue's identifier using the `show_queues` command. Enter ALL to delete the messages in all queues.
- EXP is an optional parameter used with Oracle databases only. Use it to delete all the Oracle exception messages in the queue. If this parameter is not specified, only normal messages will be deleted on an Oracle system, with other types of database, all types of message are deleted.
- *message\_id* specifies the ID of the message that you want to delete. The following example deletes an exception message from queue 1:  

```
swadm delete_messages 1 291E84BA-A898-4D6A-A812-A76BE108B21D
```
- -f *file\_name* identifies a text file that contains one or more message IDs for deletion. The file must be located in the `SWDIR/util` directory. Message IDs are separated from each other by a return character. If the beginning of a line has a semi-colon (;) character, that line is treated as a comment and all the content in the line is omitted.

**Example** The following command deletes the specified message from queue 5:

```
swadm delete_messages 5 AB87DAEF-CEAD-4EC2-A44B-6F5DF716E4D6
```

## Using the iProcess Server Manager to Administer Message Queues

---

The iProcess Server Manager is a JSP web client application that utilizes TIBCO Hawk to provide a graphical view of the messages and message queues on a machine or a node cluster.



You can also use the iProcess Server Manager to administer server processes. See [Using the iProcess Server Manager to Administer Server Processes on page 128](#) for details of TIBCO Hawk requirements, and of how to set up and start the iProcess Server Manager.

### Controlling Message Queues

To view the Message Queue Management pane, expand **iProcess Management > Queue Management**.

The iProcess Management page shows information for the server you selected on the Configuration pane - see [Configuring the iProcess Server Manager on page 132](#). The view is hierarchical, so expand a server or a node in a cluster to show individual message queues running on each.

### Alerts

The iProcess Server Manager sends warning messages when:

- A message is retried a configurable number of times, or more. This value defaults to three times.
- Any queue contains more than 50 messages.
- A message is put in the exception queue.

## Default Message Handling Configuration

This section describes the message handling configuration that is used on a default iProcess Engine installation.

### Default Mbox Sets

The following table shows the default Mbox sets that are created when iProcess Engine is installed. See [Show Mbox Sets on page 319](#) for an explanation of the Mboxset ID, Mboxset Name and Queues in Mboxset columns.

| Mboxset ID | Mboxset Name | Queues in Mboxset          |
|------------|--------------|----------------------------|
| 1          | BGMBSET      | BGMBOX1, BGMBOX2           |
| 2          | WMDMBSET     | WISMBOX1, WISMBOX2         |
| 3          | WISBGMBSET1  | BGMBOX1                    |
| 4          | WISBGMBSET2  | BGMBOX2                    |
| 5          | PREDICTMBSET | PREDICTMBOX1, PREDICTMBOX2 |

### Default Message Queues

The following sections describe the default message queues that are created when iProcess Engine is installed on a Windows or UNIX system. See [Add a Message Queue on page 326](#) for an explanation of the Queue Name and Queue Description columns.

Windows/SQL Server or UNIX/DB2

The following tables shows the default message queues that are created when iProcess Engine is installed on a Windows/SQL Server or UNIX/DB2 system.

| Queue Name   | Queue Description               |
|--------------|---------------------------------|
| BGMBOX1      | 0003:swpro.sw_db_bgqueue_1      |
| BGMBOX2      | 0003:swpro.sw_db_bgqueue_2      |
| WISMBOX1     | 0003:swpro.sw_db_wisqueue_1     |
| WISMBOX2     | 0003:swpro.sw_db_wisqueue_2     |
| DEADQUEUE    | 0003:swpro.sw_db_deadqueue      |
| PREDICTMBOX1 | 0003:swpro.sw_db_predictqueue_1 |
| PREDICTMBOX2 | 0003:swpro.sw_db_predictqueue_2 |



Each individual queue used by iProcess Engine must be held in its own database table. These tables exist by default in the same database as the other iProcess tables, but they do not have to be held there. See [Add a Message Queue on page 326](#) for more information.

UNIX/Oracle or Windows/Oracle

The following table shows the default Oracle AQ message queues that are created when iProcess Engine is installed on a UNIX/Oracle or Windows/Oracle system.

| Queue Name   | Parameters                                |
|--------------|-------------------------------------------|
| BGMBOX1      | 0001::bgmboxtable1:bgmboxqueue1           |
| BGMBOX2      | 0001::bgmboxtable2:bgmboxqueue2           |
| WISMBOX1     | 0001::wismboxtable1:wismboxqueue1         |
| WISMBOX2     | 0001::wismboxtable2:wismboxqueue2         |
| PREDICTMBOX1 | 0001::predictmboxtable1:predictmboxqueue1 |
| PREDICTMBOX2 | 0001::predictmboxtable2:predictmboxqueue2 |

## How WIS Processes Send Messages to BG Processes

The following diagram shows how the WIS processes send messages to the BG processes using the default configuration.

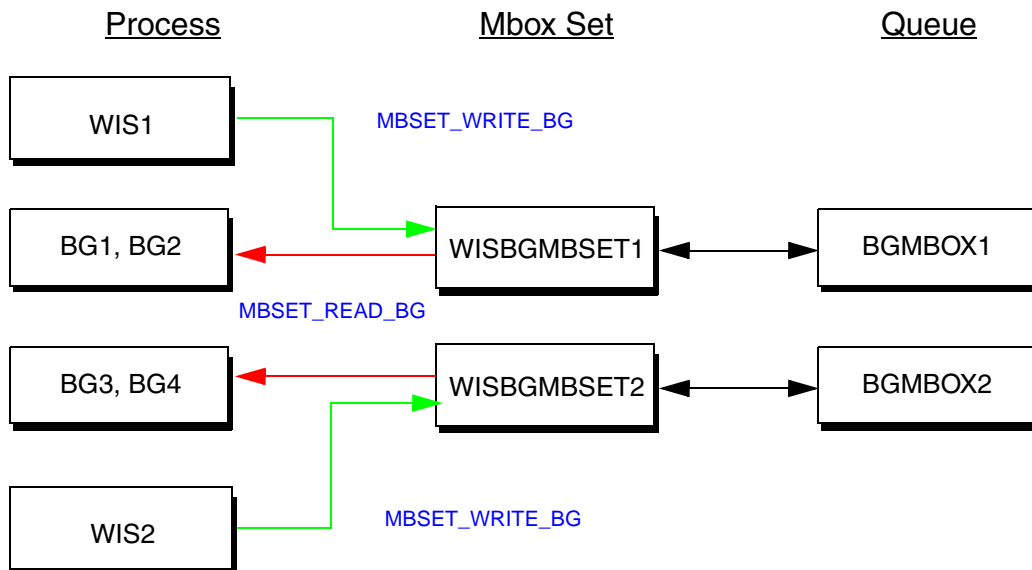

1. One WIS process is configured to write messages to each WISBGMBSET Mbox set.
2. Each WISBGMBSET Mbox set contains a single message queue, BGMBOX.
3. Two BG processes are configured to read messages from each WISBGMBSET Mbox set.

## How non-WIS Processes Send Messages to BG Processes

The following diagram shows how non-WIS processes send messages to the BG processes using the default configuration.

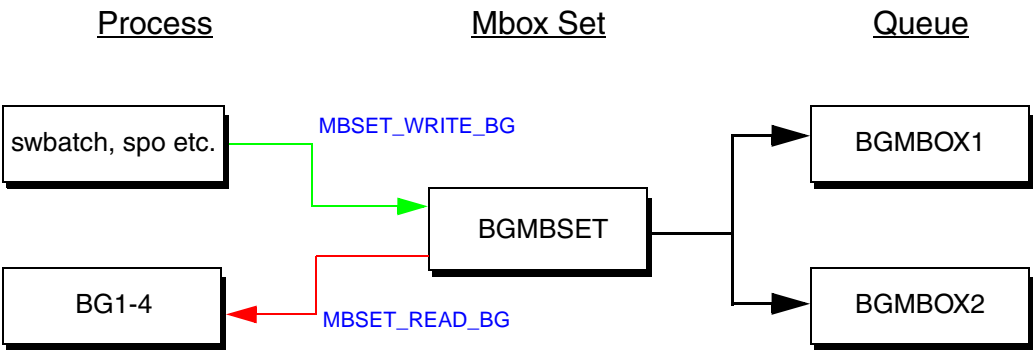

1. All non-WIS processes (such as swbatch) are configured to write messages to the BGMBSET Mbox set.
2. The BGMBSET Mbox set contains two message queues, BGMBBOX1 and BGMBBOX2.
3. All BG processes are configured to read messages from the BGMBSET Mbox set.

## How BG Processes Send Messages to WIS Processes

The following diagram shows how the BG processes send messages to the WIS processes using the default configuration.

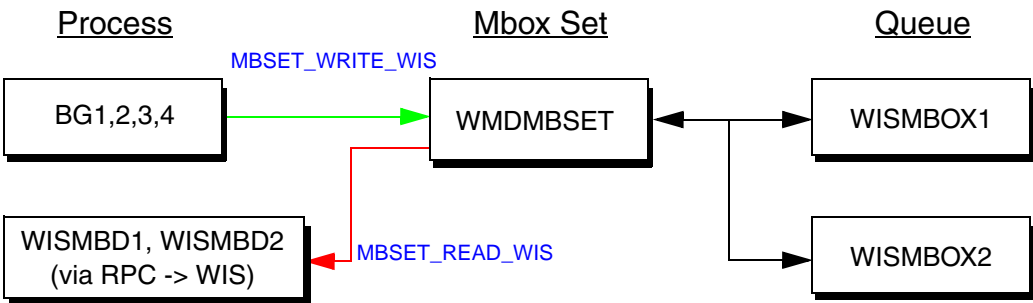



1. All four BG processes are configured to write messages to a single Mbox set, WMDMBSET.
2. The WMDMBSET Mbox set contains two message queues, WISMBOX1 and WISMBOX2.
3. Both WISMBD processes are configured to read messages from the WMDMBSET Mbox set. (Each WISMBD process then forwards each message to the appropriate WIS process via RPC.)

## How BG Processes Send Messages to the Prediction Process

The following diagram shows how the BG processes send messages to the BGPREDICT process using the default configuration.

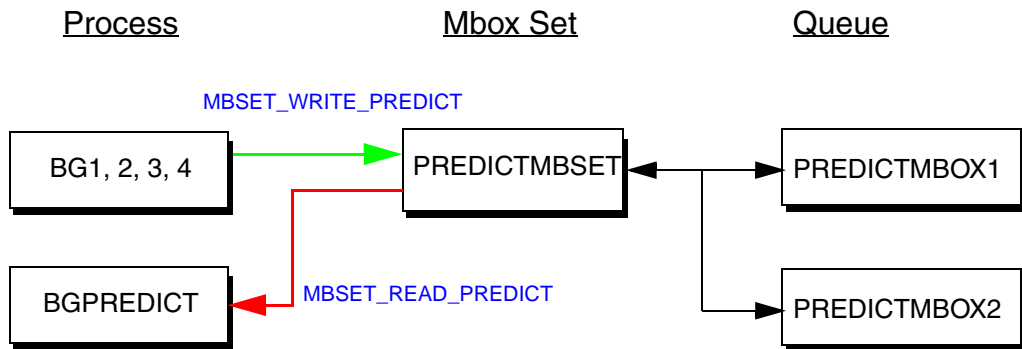

1. All four BG processes write messages to the PREDICTMBSET Mbox set.
2. The PREDICTMBSET Mbox set contains two Mboxes, PREDICTMBOX1 and PREDICTMBOX2.
3. The BGPREDICT process reads messages from the PREDICTMBSET Mbox set.



# Administering Procedure Objects

This chapter explains how to use the `swadm` server configuration utility, which is under the `SWDIR\util` directory to administer the procedures (including sub-procedures and sub-procedure parameter templates) and libraries that are defined on this iProcess Engine node.



To use this utility, you must be logged in to iProcess Engine as an Administrator or (on UNIX) as a background user or root user.

If you are using a node cluster architecture, you can run this utility from any server within the cluster (as long as that server has a connection to the TIBCO iProcess Engine database instance).

These commands read and update data in the `pm_objects`, `proc_index`, `proc_version`, `proc_instance`, `proc_audit`, `proc_defn`, and `proc_mgt_hierarchy` database.

## Topics

---

- [Show Procedures and Libraries, page 346](#)
- [Tidy Instances of Procedures, page 350](#)

## Show Procedures and Libraries



TIBCO recommends that you run this command if you have problems when importing procedures or procedure libraries.

To display a list of procedures and libraries that are defined on this iProcess Engine node, enter the following command:

```
swadm show_procedures [fix]
```

where *fix* is an optional parameter that you can use to fix any errors that are reported - for example, if a database record in the `pm_objects` table has become corrupt. (See [Errors on page 347](#).)

### Output

The list of procedures and libraries (objects) is displayed. The following information is displayed about each object:

```
(type) ObjectName - ObjectGUID
```

where:

- *type* is one of the following single characters that indicates what the object is:
  - F is a library.
  - P is a procedure.
  - S is a sub-procedure.
  - T is a sub-procedure parameter template.
- *ObjectName* is the name of the procedure or library.
- *ObjectGUID* is the unique identifier for this procedure or library.

The contents of libraries are indented to indicate their hierarchical relationship.



To identify a list of sub-procedure parameter templates, you can also use the `SWDIR\util\plist -p` command. In the Flag column returned by the command:

- the flag T indicates that the procedure is a sub-procedure parameter template.
- the flag I indicates that the procedure is a sub-procedure.

For more information about the `plist -p` command, see "Procedure Information" in [Using the plist Utility to Obtain Information About TIBCO iProcess Engine Facilities on page 461](#).

## Errors

ERROR messages are displayed if any errors are detected. If the `fix` parameter has been specified, and the error is one that can be fixed, a FIX message is displayed immediately after the ERROR message, indicating what has been done.

The following list shows the errors that can occur and be fixed, and the fixes that are applied if you specify the `fix` parameter:

---

ERROR: PM\_OBJECTS *ObjectName* - *ObjectGUID* refers to `proc_id: proc_id` which does not exist  
 FIX: delete PM\_OBJECTS record *ObjectName* - *ObjectGUID*

ERROR: PM\_OBJECTS *ObjectName* - *ObjectGUID* refers to `proc_id: proc_id` which is the `proc_id` for procedure *proc\_name*  
 FIX: delete PM\_OBJECTS record *ObjectName* - *ObjectGUID*

ERROR: PROC\_MGT\_HIERARCHY record refers to non existent object *ObjectGUID*  
 FIX: delete PROC\_MGT\_HIERARCHY record *ObjectGUID*

ERROR: PROC\_MGT\_HIERARCHY record refers to non existent folder *ParentGUID*  
 FIX: change PROC\_MGT\_HIERARCHY record *ObjectGUID* to point to Root

ERROR: PM\_OBJECTS *ObjectName* - *ObjectGUID* not in hierarchy  
 FIX: add PROC\_MGT\_HIERARCHY record *ObjectGUID* to point to Root

---

The following list shows the errors that can occur but that cannot currently be fixed by specifying the `fix` parameter. If any of these errors occur you should contact TIBCO Support for further assistance.

---

ERROR: PM\_OBJECTS *ObjectName* - *ObjectGUID* refers to `proc_id: proc_id` which is too small

ERROR: PM\_OBJECTS *ObjectName* - *ObjectGUID* refers to `proc_id: proc_id` which is too big(>*pcount*)

ERROR: PM\_OBJECTS *ObjectName* - *ObjectGUID* refers to `proc_id: proc_id` which is referred to by other record(s)

ERROR: PM\_OBJECTS *ObjectName* - *ObjectGUID* (PROC) refer to `proc_id: proc_id` which is a SUBPROC

ERROR: PM\_OBJECTS *ObjectName* - *ObjectGUID* (SUBPROC) refers to `proc_id: proc_id` which is a PROC

ERROR: PROC\_INDEX *p\_ix* - *proc\_name* is not referred to by any PM\_OBJECTS records

---

Examples

- 1. This example shows the output from the `swadm show_servers` command. The root library contains the CARPOOL, HIRING and QUOTA procedures and two libraries - Purchasing and Admin, each of which contains further procedures. A corrupt TEST3 record, which references a procedure that does not exist, has also been found.

```
swadm show_procedures
ERROR: PM_OBJECTS TEST3 - DA22EA30-FE69-11D7-A619-0050DAC9102A refers to proc_id:
-1 which does not exist
(F) ROOT_LIBRARY - ROOT_LIBRARY_GUID
 (F) Purchasing - A14E77B0-D268-11D7-BE25-0050DAC9102A
 (P) PROC1 - 96EFB7C0-F5D0-11D7-BAB5-0050DAC9102A
 (P) TEST1 - ACABECB0-D268-11D7-9833-0050DAC9102A
 (P) TEST3 - DA22EA30-FE69-11D7-A619-0050DAC9102A
 (S) DOCHECK - 99C651A0-E3C8-11D7-911C-0050DAC9102A
 (S) SUB1 - 306F0B50-DFD9-11D7-A8AC-0050DAC9102A
 (T) TEMPL1 - 3F956EB0-DFDA-11D7-A683-0050DAC9102A
 (F) Admin - 66D85000-E321-11D7-B184-0050DAC9102A
 (P) DYNAMIC1 - 272CA750-E3C7-11D7-A96A-0050DAC9102A
 (P) TEST2 - 43F72230-F507-11D7-BFCF-0050DAC9102A
 (P) WAIT1 - C88236B0-E329-11D7-BCB9-0050DAC9102A
 (S) DOCHECK - 99C651A0-E3C8-11D7-911C-0050DAC9102A
 (T) TEMPL1 - 3F956EB0-DFDA-11D7-A683-0050DAC9102A
 (P) CARPOOL - 9E697DC0-D4F7-11D7-B115-0050DAC9102A
 (P) HIRING - 75A4BB20-D4F7-11D7-9E50-0050DAC9102A
 (P) QUOTA - 94A58F00-D4F7-11D7-88D0-0050DAC9102A
```

2. This example shows the output when the `swadm show_servers fix` command is used to correct the problem found in the previous example. The corrupt TEST3 record is deleted.

---

```
swadm show_procedures fix
```

---

```
ERROR: PM_OBJECTS TEST3 - DA22EA30-FE69-11D7-A619-0050DAC9102A refers to proc_id:
-1 which does not exist
```

```
FIX: delete PM_OBJECTS record TEST3 - DA22EA30-FE69-11D7-A619-0050DAC9102A
```

```
(F) ROOT_LIBRARY - ROOT_LIBRARY_GUID
```

```
 (F) Purchasing - A14E77B0-D268-11D7-BE25-0050DAC9102A
```

```
 (P) PROC1 - 96EFB7C0-F5D0-11D7-BAB5-0050DAC9102A
```

```
 (P) TEST1 - ACABECB0-D268-11D7-9833-0050DAC9102A
```

```
 (S) DOCHECK - 99C651A0-E3C8-11D7-911C-0050DAC9102A
```

```
 (S) SUB1 - 306F0B50-DFD9-11D7-A8AC-0050DAC9102A
```

```
 (T) TEMPL1 - 3F956EB0-DFDA-11D7-A683-0050DAC9102A
```

```
 (F) Admin - 66D85000-E321-11D7-B184-0050DAC9102A
```

```
 (P) DYNAMIC1 - 272CA750-E3C7-11D7-A96A-0050DAC9102A
```

```
 (P) TEST2 - 43F72230-F507-11D7-BFCF-0050DAC9102A
```

```
 (P) WAIT1 - C88236B0-E329-11D7-BCB9-0050DAC9102A
```

```
 (S) DOCHECK - 99C651A0-E3C8-11D7-911C-0050DAC9102A
```

```
 (T) TEMPL1 - 3F956EB0-DFDA-11D7-A683-0050DAC9102A
```

```
 (P) CARPOOL - 9E697DC0-D4F7-11D7-B115-0050DAC9102A
```

```
 (P) HIRING - 75A4BB20-D4F7-11D7-9E50-0050DAC9102A
```

```
 (P) QUOTA - 94A58F00-D4F7-11D7-88D0-0050DAC9102A
```

---

## Tidy Instances of Procedures

---

Each time you edit and save a version of a procedure, a new instance of the procedure version is created. By default, all the instances of a procedure are kept. If you want to limit the amount of old instances that are kept for each procedure (for example, in order to save space in the iProcess database), you need to set the `PROC_VER_NUM_INSTANCES` attribute.



Even if you have set the `PROC_VER_NUM_INSTANCES` attribute, the most recent instance of a procedure version is always kept.

The first time you set the `PROC_VER_NUM_INSTANCES` attribute, you can use the `swadm tidy_instances` command to tidy up the old instances of a procedure so that they match the value you have set for the `PROC_VER_NUM_INSTANCES` attribute. Otherwise, the instances of a procedure are tidied up as and when a procedure is saved. This is because a tidy operation is performed each time a procedure is saved.

To tidy up the instances of a procedure defined on iProcess Engine, use the following command:

```
swadm tidy_instances machine_ID proc_ID
```

where:

- *machine\_ID* is the unique identifier for the server. If you specify a value of 0, the command will apply to all servers in iProcess Engine.
- *proc\_ID* is the unique identifier for the procedure. If you specify a value of 0, the command will apply to all procedures in iProcess Engine.



## Administering Firewall Port Ranges

This chapter explains how to use the `swadm` server configuration utility, which is under the `SWDIR\util` directory, to set up and use port ranges for iProcess Engine, for use with firewall filters when iProcess Engine is being used in a firewalled environment.



To use this utility, you must be logged in to iProcess Engine as an Administrator or (on UNIX) as a background user or root user.

If you are using a node cluster architecture, you can run this utility from any server within the cluster (as long as that server has a connection to the TIBCO iProcess Engine database instance).

### Topics

---

- [Overview, page 352](#)
- [ADD\\_RANGE, page 354](#)
- [DEL\\_RANGE, page 356](#)
- [MOD\\_RANGE, page 358](#)
- [SET\\_RANGE, page 359](#)
- [SHOW\\_PORTS, page 361](#)
- [SHOW\\_RANGES, page 363](#)
- [ADD\\_AQ\\_PORT\\_RANGE, page 364](#)
- [MOD\\_AQ\\_PORT\\_RANGE, page 365](#)
- [DEL\\_AQ\\_PORT\\_RANGE, page 366](#)

## Overview

---

If you are using iProcess Engine in a firewalled environment, you can define specific port ranges which the firewall administrator can add to the network firewall filter.

A port range is a specific range of either port numbers, RPC numbers or both. Once you have defined a port range, you can place the iProcess Engine node behind it. iProcess Engine processes will then only accept incoming RPC requests from within that port range.



For more information about how iProcess Engine works in a firewalled environment, see "Using iProcess Engine in a Firewalled Environment" in *TIBCO iProcess Engine Architecture Guide*.

### Using Port Ranges with a Node Cluster

If your iProcess Engine uses a node cluster configuration, each server in the iProcess Engine node can sit behind the same port range, sit behind a different port range, or not sit behind a port range at all, according to your network configuration requirements.

### How Port Range Information is Stored

Port range information is stored in the following tables in the iProcess Engine database:

- `port_range` - contains the firewall data about individual port/RPC numbers that lie within each port range defined on this iProcess Engine node.
- `port_range_active` - lists what port/RPC numbers are being actively used to provide RPC services by iProcess Engine processes.
- `port_range_conf` - lists the port ranges currently defined for this iProcess Engine node.
- `port_range_nodes` - lists which port range configurations are being used by which machines in the iProcess Engine node.

See "Firewall Port Ranges" in the appropriate database guide for more information about these tables.

## How to Set up and use a Port Range

To set up and use a port range on iProcess Engine:

1. Use the [ADD\\_RANGE](#) command to define the port range.
2. Use the [SET\\_RANGE](#) command to place the required iProcess Engine server(s) behind the defined port range.
3. Pass the details of the port range to the firewall administrator, to include in the network firewall filter.



If iProcess Engine servers are configured to run behind port ranges, a log file detailing the resource allocation is stored in the `rpcport.log` file, which is located in the `SWDIR\logs` directory. See [iProcess Engine Log Files on page 419](#) for more information.

## Port Range swadm Commands

The following table summarizes all the `swadm` commands that you can use to administer port ranges. Each command is fully described in the following sections.

| To do this...                                                                                                                      | Use this command...         |
|------------------------------------------------------------------------------------------------------------------------------------|-----------------------------|
| Define a new port range.                                                                                                           | <a href="#">ADD_RANGE</a>   |
| Delete an existing port range.                                                                                                     | <a href="#">DEL_RANGE</a>   |
| Modify an existing port range (for example, to change the number range or operating mode).                                         | <a href="#">MOD_RANGE</a>   |
| Place an iProcess Engine server behind a defined port range, or remove an iProcess Engine server from behind a defined port range. | <a href="#">SET_RANGE</a>   |
| Show how the ports for a particular port range are currently allocated.                                                            | <a href="#">SHOW_PORTS</a>  |
| Show the details of all defined port ranges and the iProcess Engine servers that are sitting behind them.                          | <a href="#">SHOW_RANGES</a> |

## ADD\_RANGE

*swadm command*

**Syntax** swadm ADD\_RANGE [-m *Range\_mode*] [-p *Port\_range\_start*] [-r *RPC\_range\_start*]  
[-s *Range\_size*]

|                    |                                                                                                                                                                                |
|--------------------|--------------------------------------------------------------------------------------------------------------------------------------------------------------------------------|
| <b>Description</b> | This command defines a new port range for use with this iProcess Engine node. You can then use the <a href="#">SET_RANGE</a> command to place a server behind this port range. |
|--------------------|--------------------------------------------------------------------------------------------------------------------------------------------------------------------------------|

The port range is stored as a record in the `port_range_conf` table.

| Options | Option                     | Description                                                                                                                                                                                                                                                                                                                                                                                                                                                                                                                                                                                                                                                                                                                                    |
|---------|----------------------------|------------------------------------------------------------------------------------------------------------------------------------------------------------------------------------------------------------------------------------------------------------------------------------------------------------------------------------------------------------------------------------------------------------------------------------------------------------------------------------------------------------------------------------------------------------------------------------------------------------------------------------------------------------------------------------------------------------------------------------------------|
|         | -m <i>Range_mode</i>       | <p>Defines how servers that use this port range configuration should allocate ports. Specify one of the following values:</p> <p>0 - Do not use port or RPC ranges. A process can use any port number and RPC number (as assigned by the operating system).</p> <p>1 - Use port ranges. A process must use a port number allocated from within the defined range, but can use any RPC number.</p> <p>2 - Use RPC ranges. A process must use an RPC number allocated from within the defined range, but can use any port number.</p> <p>3 - Use port ranges and RPC ranges. A process must use both a port number and an RPC number allocated from within the defined ranges.</p> <p>If this value is omitted the range mode defaults to 3.</p> |
|         | -p <i>Port_range_start</i> | <p>The port number that the range should start from. (The range will therefore end at <i>Port_range_start</i> + <i>Range_size</i>.)</p> <p>If this value is omitted the port range start defaults to 10000.</p>                                                                                                                                                                                                                                                                                                                                                                                                                                                                                                                                |
|         | -r <i>RPC_range_start</i>  | <p>The RPC number that the range should start from. (The range will therefore end at <i>RPC_range_start</i> + <i>Range_size</i>.)</p> <p>If this value is omitted the RPC range start defaults to 400000.</p>                                                                                                                                                                                                                                                                                                                                                                                                                                                                                                                                  |
|         | -s <i>Range_size</i>       | <p>The number of slots in the defined port and/or RPC number ranges.</p> <p>If this value is omitted the range size defaults to 20.</p>                                                                                                                                                                                                                                                                                                                                                                                                                                                                                                                                                                                                        |

**Errors**     The following error messages may be returned by this command.

| Message                                    | Description                                                                                                                                                                                                                                                                |
|--------------------------------------------|----------------------------------------------------------------------------------------------------------------------------------------------------------------------------------------------------------------------------------------------------------------------------|
| Unable to access the port_range_conf table | swadm cannot update the iProcess Engine database. Examine the sw_error and sw_warn files, which is located in the SWDIR\logs directory, for more information about the cause of the error. See <a href="#">iProcess Engine Log Files on page 419</a> for more information. |

**See Also**     [DEL\\_RANGE](#), [MOD\\_RANGE](#), [SET\\_RANGE](#), [SHOW\\_PORTS](#), [SHOW\\_RANGES](#)

# DEL\_RANGE

swadm command

**Syntax** swadm DEL\_RANGE *Port\_range\_ID*

**Description** This command deletes an existing port range from iProcess Engine. The port range is deleted from the `port_range_conf` table.

When you run this command, if any servers are currently configured to run behind this port range the following prompt is displayed:

```
Deleting this port range will cause the following servers to be
removed from the port_range_nodes table:
server_ids, ...
Are you sure you want to do this (Y/N)?
```

where *server\_ids* is a comma-separated list of server identifiers and names for the servers that are currently configured to run behind this port range. If you answer:

- Y, the port range is deleted. The indicated servers are no longer running behind a port range. (The appropriate entries are deleted from the `port_range_nodes` table.)
- N, the port range is not deleted. The indicated servers are still running behind it.

**Options**

| Option               | Description                                                                                                                                               |
|----------------------|-----------------------------------------------------------------------------------------------------------------------------------------------------------|
| <i>Port_range_ID</i> | The ID of the port range that you want to delete.<br><br>You can use the <a href="#">SHOW_RANGES</a> command to find out what port range IDs are defined. |

**Errors** The following error messages may be returned by this command.

| Message                                                         | Description                                                                                                                                                                                                                       |
|-----------------------------------------------------------------|-----------------------------------------------------------------------------------------------------------------------------------------------------------------------------------------------------------------------------------|
| The specified port_range_ID paramater Port_range_ID is invalid. | You have used a <i>Port_range_ID</i> value that does not exist. Re-run the command using the correct <i>Port_range_ID</i> value.                                                                                                  |
| Unable to access the database table.                            | swadm cannot update the iProcess Engine database. Examine the <code>sw_error</code> and <code>sw_warn</code> files, which is located in the <code>SWDIR\logs</code> directory, for more information about the cause of the error. |

**See Also**    [ADD\\_RANGE](#), [MOD\\_RANGE](#), [SET\\_RANGE](#), [SHOW\\_PORTS](#), [SHOW\\_RANGES](#)

# MOD\_RANGE

swadm command

**Syntax**      swadm MOD\_RANGE *Port\_range\_ID* [-m *Range\_mode*] [-p *Port\_range\_start*] [-r *RPC\_range\_start*] [-s *Range\_size*]

**Description**      This command modifies one or more values for an existing port range. The port range record in the `port_range_conf` table is updated.



You cannot use this command if the port range you want to modify is currently in use. For example, if any of the ports within the range are currently allocated to iProcess Engine processes. You can check this using the [SHOW\\_PORTS](#) command.

| Options | Option                     | Description                                                                                                                                                                                    |
|---------|----------------------------|------------------------------------------------------------------------------------------------------------------------------------------------------------------------------------------------|
|         | <i>Port_range_ID</i>       | The ID of the port range that you want to modify.<br><br>You can use the <a href="#">SHOW_RANGES</a> command to find out what port range IDs are defined.                                      |
|         | -m <i>Range_mode</i>       | Specify an allowed value as defined for the same parameter in the <a href="#">ADD_RANGE</a> command.<br><br>If one or more of these parameters is omitted the current value is left unchanged. |
|         | -p <i>Port_range_start</i> |                                                                                                                                                                                                |
|         | -r <i>RPC_range_start</i>  |                                                                                                                                                                                                |
|         | -s <i>Range_size</i>       |                                                                                                                                                                                                |

**Errors**      The following error messages may be returned by this command.

| Message                                                                     | Description                                                                                                                                                                                                                       |
|-----------------------------------------------------------------------------|-----------------------------------------------------------------------------------------------------------------------------------------------------------------------------------------------------------------------------------|
| There are currently n records allocated from this port range configuration. | You cannot update the <i>Port_range_ID</i> port range because it is currently in use.                                                                                                                                             |
| Unable to access the port_range_conf table.                                 | swadm cannot update the iProcess Engine database. Examine the <code>sw_error</code> and <code>sw_warn</code> files, which is located in the <code>SWDIR\logs</code> directory, for more information about the cause of the error. |

**See Also**      [ADD\\_RANGE](#), [DEL\\_RANGE](#), [SET\\_RANGE](#), [SHOW\\_PORTS](#), [SHOW\\_RANGES](#)



# SET\_RANGE

*swadm* command

**Syntax**      `swadm SET_RANGE Machine_ID [Port_range_ID]`

**Description**      This command can be used to:

- place an iProcess Engine server behind a defined port range.
- remove an iProcess Engine server from behind a defined port range.

This information is updated in the `port_range_nodes` table.

## Options

| Option               | Description                                                                                                                                                                                                                                                                                                                                                                                                  |
|----------------------|--------------------------------------------------------------------------------------------------------------------------------------------------------------------------------------------------------------------------------------------------------------------------------------------------------------------------------------------------------------------------------------------------------------|
| <i>Machine_ID</i>    | <p>The server ID of the machine that you want to add to or remove from a port range.</p> <p>You can use the <code>SHOW_SERVERS</code> command to find out the server IDs of servers in this iProcess Engine node.</p>                                                                                                                                                                                        |
| <i>Port_range_ID</i> | <p>If you want to:</p> <p>add the specified <i>Machine_ID</i> to a port range, specify the ID of the port range that you want to place this server behind.</p> <p>You can use the <a href="#">SHOW_RANGES</a> command to find out what port range IDs are defined.</p> <p>remove the specified <i>Machine_ID</i> from the port range that it is currently placed behind, you should omit this parameter.</p> |

**Errors**      The following error messages may be returned by this command.

| Message                                                                                                              | Description                                                                                                                             |
|----------------------------------------------------------------------------------------------------------------------|-----------------------------------------------------------------------------------------------------------------------------------------|
| <p><i>Machine_ID</i> is not a valid logical machine ID.</p> <p>Use 'swadm SHOW_SERVERS' to see the correct list.</p> | <p>You have used a <i>Machine_ID</i> that does not exist. Re-run the command using the correct server ID.</p>                           |
| <p>The specified Port Range ID parameter is invalid.</p>                                                             | <p>You have used a <i>Port_range_ID</i> value that does not exist. Re-run the command using the correct <i>Port_range_ID</i> value.</p> |

| Message                                                                                                            | Description                                                                                                                                                                                |
|--------------------------------------------------------------------------------------------------------------------|--------------------------------------------------------------------------------------------------------------------------------------------------------------------------------------------|
| Unable to add the specified iPE machines to the port range configuration. Check sw_error/sw_warn for more details. | swadm cannot update the iProcess Engine database. Examine the sw_error and sw_warn files, which is located in the SWDIR\logs directory, for more information about the cause of the error. |

**See Also**    [ADD\\_RANGE](#), [DEL\\_RANGE](#), [MOD\\_RANGE](#), [SHOW\\_PORTS](#), [SHOW\\_RANGES](#)

# SHOW\_PORTS

swadm command

**Syntax** swadm SHOW\_PORTS [-m Machine\_ID] [-p Process\_name]

**Description** This command displays information about which ports are currently being used by processes on this iProcess Engine node. This information is read from the port\_range\_active table.

| Options | Option          | Description                                                                                                                                                                                                                                                                                             |
|---------|-----------------|---------------------------------------------------------------------------------------------------------------------------------------------------------------------------------------------------------------------------------------------------------------------------------------------------------|
|         | -m Machine_ID   | <p>The server ID of the machine that you want to show details for.</p> <p>You can use the SHOW_SERVERS command to find out the server IDs of servers in this iProcess Engine node.</p> <p>If this parameter is omitted the local machine is used.</p>                                                   |
|         | -p Process_name | <p>The logical process name (in full) that you want to show details for.</p> <p>You can use the SHOW_PROCESSES command to find out the different logical process names.</p> <p>If this parameter is omitted all iProcess Engine processes that currently have port/RPC numbers allocated are shown.</p> |

**Output** The command displays the current port number and RPC number allocations for the specified parameters. For example:

| Machine ID | Process Name | Process Instance | Port Number | RPC Number | Process ID |
|------------|--------------|------------------|-------------|------------|------------|
| 1          | RPCBG        | 1                | 1147        | 1073745660 | 3836       |
| 1          | RPC_POOL     | 1                | 1196        | 1073746828 | 5004       |
| 1          | RPC_TCP_LI   | 1                | 1121        | 391875     | 3784       |
| 1          | WIS          | 1                | 1145        | 1073745652 | 3828       |
| 1          | WIS          | 2                | 1138        | 1073745636 | 3812       |
| 1          | WQS          | 1                | 1131        | 1073744748 | 2924       |

**Errors**     The following error messages may be returned by this command.

| Message                                | Description                                                                                                                                                                                                   |
|----------------------------------------|---------------------------------------------------------------------------------------------------------------------------------------------------------------------------------------------------------------|
| Unable to access the port_range table. | swadm cannot read the information from the iProcess Engine database. Examine the sw_error and sw_warn files, which is located in the SWDIR\logs directory, for more information about the cause of the error. |

**See Also**     [ADD\\_RANGE](#), [DEL\\_RANGE](#), [MOD\\_RANGE](#), [SET\\_RANGE](#), [SHOW\\_RANGES](#)

# SHOW\_RANGES

*swadm command*

**Syntax**      swadm SHOW\_RANGES

**Description**      This command shows the port ranges that are currently defined on this iProcess Engine node, and the servers that are currently running behind each of them. This information is read from the `port_range_conf` and `port_range_nodes` tables.

**Output**      The command displays the following information about the port ranges (values shown are examples):

---

| Port | Range ID | Range Mode | Range Size | Port Start | RPC Start | Server ID's |
|------|----------|------------|------------|------------|-----------|-------------|
| 1    | 0        | 20         | 10000      | 400000     |           |             |
| 2    | 2        | 50         | 11000      | 410000     |           |             |
| 3    | 1        | 20         | 15000      | 400000     |           |             |

---

where:

- `Range ID` is the ID of this port range
- `Range Mode`, `Range Size`, `Port Start` and `RPC Start` are the configuration values for this port range. See the [ADD\\_RANGE](#) command for a full description of these values.
- `Server ID's` is a comma-delimited list of server IDs of the servers that are currently running behind this port range. You can use the `SHOW_SERVERS` command to find out the details of each server ID.

**See Also**      [ADD\\_RANGE](#), [DEL\\_RANGE](#), [MOD\\_RANGE](#), [SET\\_RANGE](#), [SHOW\\_PORTS](#)

# ADD\_AQ\_PORT\_RANGE

swadm command

**Syntax** swadm ADD\_AQ\_PORT\_RANGE {*machine\_ID* | ALL | 0} *start\_port* *count*

**Description** Applies to TIBCO iProcess Engine for Oracle only.  
This command adds a new port range in the `aq_port_range_conf` table.

**Options**

| Option            | Description                                                                                                                               |
|-------------------|-------------------------------------------------------------------------------------------------------------------------------------------|
| <i>machine_ID</i> | The ID of machine to which the port range is added. If this field is input as "ALL" or "0", the port range will be added to all machines. |
| <i>start_port</i> | The port at which the port range starts.                                                                                                  |
| <i>count</i>      | The range size for the port range.                                                                                                        |

**Output** This command outputs a *range\_ID* which identifies this port range.

**See Also** [MOD\\_AQ\\_PORT\\_RANGE](#), [DEL\\_AQ\\_PORT\\_RANGE](#)

# MOD\_AQ\_PORT\_RANGE

swadm command

**Syntax** swadm MOD\_AQ\_PORT\_RANGE *machine\_ID* *range\_ID* *start\_port* *count*

**Description** Applies to TIBCO iProcess Engine for Oracle only.  
This command modifies a port range in the `aq_port_range_conf` table.

**Options**

| Option            | Description                                                                                       |
|-------------------|---------------------------------------------------------------------------------------------------|
| <i>machine_ID</i> | The ID of the machine to which the port range identified by the <i>range_ID</i> argument applies. |
| <i>range_ID</i>   | The range identifier of the port range you wish to modify.                                        |
| <i>start_port</i> | The port at which the modified port range now starts.                                             |
| <i>count</i>      | The new range size for the modified port range.                                                   |

**See Also** [ADD\\_AQ\\_PORT\\_RANGE](#), [DEL\\_AQ\\_PORT\\_RANGE](#)

# DEL\_AQ\_PORT\_RANGE

*swadm command*

**Syntax**      swadm DEL\_AQ\_PORT\_RANGE *range\_ID*

**Description**      Applies to TIBCO iProcess Engine for Oracle only.  
This command deletes a port range from the `aq_port_range_conf` table.

**Options**

| Option          | Description                                                     |
|-----------------|-----------------------------------------------------------------|
| <i>range_ID</i> | The <code>range_ID</code> of the port range you wish to delete. |

**See Also**      [ADD\\_AQ\\_PORT\\_RANGE](#), [MOD\\_AQ\\_PORT\\_RANGE](#)



## Chapter 10 **Administering Activity Monitoring and Work Queue Delta Publication**

This chapter explains how to configure iProcess Engine to publish iProcess Engine activity information and Work Queue Deltas to external applications.

### Topics

---

- [Overview, page 368](#)
- [Enabling Activity Monitoring, page 369](#)
- [Filtering Message Event Request \(MER\) Messages, page 371](#)
- [Configuring the iProcess Activity Publication \(IAP\) Configuration Files, page 372](#)
- [Updating the IAP Security Principle and Credentials, page 376](#)
- [Using SWDIR\util\swadm to Administer Work Queue Delta Publication, page 378](#)

## Overview

---

The TIBCO iProcess Engine node can be enabled to publish both iProcess Engine activity information and iProcess Engine Work Queue Deltas to external applications, using JMS queues.

An activity is any instruction in iProcess Engine that creates an audit trail entry, for example, Case started or Event Issued. You can configure any combination of step and/or activity to be monitored. This enables an external application to monitor important business events during the processing of cases.

A BG process can identify if a step is being processed and if activity monitoring has been configured for it. The BG process then sends details of the configured activities in XML format to the IAPJMS process.

Work Queue Delta publication enables an external application (iProcess Server Objects (Java) or iProcess Server Objects (.NET)) to monitor a queue and to retrieve only those work items in a given work queue that have changed since the subscription started. The WIS process sends messages reporting Work Queue changes to the IAPJMS process.

For both activity monitoring and Work Queue Delta publication, the IAPJMS process sends the XML message to a specified JMS topic, from which an external application (for example, iProcess Objects, iProcess Analytics or an external application that you have written yourself) can receive the JMS messages.



Note that this Work Queue Delta publication via JMS functionality is independent of the ability to obtain Work Queue Delta items via the iProcess Server Objects interface, as described in *TIBCO iProcess Server Objects (Java) Programmer's Guide*.

## Enabling Activity Monitoring

Activity monitoring and Work Queue Delta publication can be configured when iProcess Engine is installed. If this has not been done, you can subsequently enable them manually. To do this, you need to complete the following steps:

1. Make sure that the [SWLIB\\_PATH](#) process attribute points to the directory containing the Java libraries that you want the IAPJMS process to use. See [SWLIB\\_PATH on page 282](#).



By default, [SWLIB\\_PATH](#) points to the Java libraries distributed with iProcess Engine. You do not need to change this value unless you have a specific requirement for the IAPJMS process to use a different version of these libraries.

2. Enable activity monitoring on your iProcess Engine node by configuring the [IAPJMS\\_PUBLISH](#) process attribute. See [IAPJMS\\_PUBLISH on page 273](#).
3. Specify the JMS message delivery method by configuring the [IAPJMS\\_SYNCHRONOUS](#) on page 275 and [WQDJMS\\_TOPICNAME](#) process attributes. See [IAPJMS\\_SYNCHRONOUS on page 275](#) and [WQDJMS\\_TOPICNAME on page 285](#).
4. For activity monitoring, configure the port number that is used for message communications between the BG process and IAPJMS process by configuring the [IAPJMS\\_PORTNO](#) process attribute. See [IAPJMS\\_PORTNO on page 272](#).
5. For Work Queue Delta publication, configure the port number that is used for message communications between the WIS process and IAPJMS process by configuring the [WQDJMS\\_PORTNO](#) process attribute. See [WQDJMS\\_PORTNO on page 284](#).
6. Configure the JNDI name for the JMS topic and whether it should be static or dynamic by configuring the [IAPJMS\\_TOPICNAME](#), [IAPJMS\\_SIMPLETOPIC](#) on page 279 and [WQDJMS\\_TOPICNAME](#) process attributes. See [IAPJMS\\_TOPICNAME on page 277](#), [IAPJMS\\_SIMPLETOPIC on page 279](#) and [WQDJMS\\_TOPICNAME on page 285](#).



If you are using WebLogic as your JMS provider, you must ensure that the WebLogic JNDI name and topic name are the same as the topic name specified in the [IAPJMS\\_TOPICNAME](#) and the [WQDJMS\\_TOPICNAME](#) attributes. (See WebLogic documentation for more information.)

7. Specify whether you wish the IAPJMS process to generate messages in a basic or extended format. See [IAPSCHEMA on page 77](#).
8. Configure the JMS message error handling by configuring the [IAPJMS\\_ROLLBACK](#) process attribute. See [IAPJMS\\_ROLLBACK on page 274](#).

9. Configure the JVM Attributes that should be specified when the Java Virtual Machine is started by configuring the [JVMPROPS](#) process attribute. See [JVMPROPS on page 280](#).
10. Depending on your requirements, you can filter MER messages and Work Queue Delta messages using the message properties. See [Filtering Message Event Request \(MER\) Messages on page 371](#).
11. Configure the IAP JMS configuration files - see [Configuring the iProcess Activity Publication \(IAP\) Configuration Files on page 372](#)
12. Update the IAP security principle and credentials - see [Updating the IAP Security Principle and Credentials on page 376](#)

## Filtering Message Event Request (MER) Messages

---

Every MER message sent to the iProcess database to update the activity monitoring configuration information consists of XML requesting the events to monitor. The MER XML format is defined by the `SWMonitorList.xsd` schema.

The table below describes the properties of the MER message:

| Property         | Description                                                 |
|------------------|-------------------------------------------------------------|
| IAPMessageType   | The message type is MER (Monitor Event Request)             |
| IAPProcedureName | The iProcess Engine procedure name                          |
| IAPNodeName      | The name of iProcess Engine.                                |
| IAPComputerName  | The name of the machine where iProcess Engine is installed. |

You can filter the MER messages using these properties. Refer to the information supplied with your J2EE Application Server for more information on filtering messages.

# Configuring the iProcess Activity Publication (IAP) Configuration Files

If you want to enable IAP, there are two configuration files that you can configure. If necessary consult the administrator for your JMS provider software. The configuration files are found in `SWDIR\etc` directory:

- `iapjms.properties` - contains all the configuration information for the IAPJMS process.
- `iapjms_classpath.properties` - contains a list of the required JAR files for each of the supported application servers.

## Configuring the IAP JMS Properties File

The `iapjms.properties` file contains all the configuration information for the IAPJMS process. The `iapjms.properties` file enables you to configure the following settings:

Table 8 IAP JMS Properties File (Sheet 1 of 3)

| Property                            | Description                                                                                                                                                                     |
|-------------------------------------|---------------------------------------------------------------------------------------------------------------------------------------------------------------------------------|
| IAPJMSConnect.InitialContextFactory | Defines the J2EE initial context factory to be used for all J2EE connections within the application.                                                                            |
| IAPJMSConnect.InitialURL            | Defines the initial context URL, if required.                                                                                                                                   |
| IAPJMSConnect.SecurityPrinciple     | Defines the username if security is set in the InitialContextFactory. See <a href="#">Updating the IAP Security Principle and Credentials on page 376</a> for more information. |
| IAPJMSConnect.SecurityCredentials   | Defines the password if security is set in the InitialContextFactory. See <a href="#">Updating the IAP Security Principle and Credentials on page 376</a> for more information. |

Table 8 IAP JMS Properties File (Sheet 2 of 3)

| Property                             | Description                                                                                                                                                                                                                                                                                                                                                                                                                                                            |
|--------------------------------------|------------------------------------------------------------------------------------------------------------------------------------------------------------------------------------------------------------------------------------------------------------------------------------------------------------------------------------------------------------------------------------------------------------------------------------------------------------------------|
| IAPJMSConnect.SecurityEncryption     | <p>Defines the encryption method used for the <code>IAPJMSConnect.SecurityCredentials</code> parameter. Valid values are:</p> <ul style="list-style-type: none"> <li>PLAIN - Plain text format (default)</li> <li>IPE - iPE proprietary encryption (this mechanism is used by the <code>swconfig</code> utility when writing the password)</li> </ul> <p>See <a href="#">Updating the IAP Security Principle and Credentials on page 376</a> for more information.</p> |
| IAPJMSConnect.TopicConnectionFactory | <p>Defines where the JMS topic details are configured. If a topic cannot be looked up then the topic is dynamically created by the IAPJMS process, if possible.</p>                                                                                                                                                                                                                                                                                                    |
| IAPJMSConnect.TimeToLive             | <p>Defines the maximum time to live for the JMS messages in milliseconds. If the property is set to 0 the messages never time out. For more information, see the documentation supplied with your J2EE Application Server.</p>                                                                                                                                                                                                                                         |
| IAPJMSConnect.Priority               | <p>Defines the priority of the JMS message in the system. For more information, see the documentation supplied with your J2EE Application Server.</p>                                                                                                                                                                                                                                                                                                                  |
| WQDJMSConnect.ListenerThreads        | <p>Defines the number of socket listener threads that are created when the IAPJMS process starts up.</p> <p><b>Note:</b> This property is not present in the <code>iapjms.properties</code> file by default. It should only be set on instructions from TIBCO Support.</p>                                                                                                                                                                                             |

Table 8 IAP JMS Properties File (Sheet 3 of 3)

| Property                         | Description                                                                                                                                                                                                                                                                                                                                                                                                                                                                                                                                                                                                                                                                                                                                                           |
|----------------------------------|-----------------------------------------------------------------------------------------------------------------------------------------------------------------------------------------------------------------------------------------------------------------------------------------------------------------------------------------------------------------------------------------------------------------------------------------------------------------------------------------------------------------------------------------------------------------------------------------------------------------------------------------------------------------------------------------------------------------------------------------------------------------------|
| WQDJMSConnect.ConnectionPoolSize | <p>Each work queue is required to publish its messages on the same JMS connection to ensure that messages appear in the correct order. Therefore the IAPJMS process keeps a pool of JMS connection caches and ensures that all messages from each unique work queue are sent using the same connection. The connection pool is created when the IAPJMS process starts up.</p> <p>This property therefore defines the connection pool size, which is the maximum number of connections available for JMS publication. Each connection will always be used for all items for a single work queue.</p> <p><b>Note:</b> This property is not present in the <code>iapjms.properties</code> file by default. It should only be set on instructions from TIBCO Support.</p> |



## Configuring the IAPJMS Classpath File

The `iapjms_classpath.properties` file contains:

- A list of the IAPJMS internal libraries, as shown below:

---

```
#####
Internal libraries
#####
#
#
The following entries are required by the IAPJMS process and should NOT be
modified
#
classpath.internal.log4j=thirdparty/log4j-1.2.8.jar
classpath.internal.common=common_swprocess_library.jar,common_bootstrap_library.jar
,common_utils_library.jar
classpath.internal.socket=socketproxy_socketproxy_library.jar
classpath.internal.iapjms=iapjms_iapjms_library.jar
```

---

The internal libraries are required by the IAPJMS process and should not be modified.

- The required JAR files for each of the supported application servers. Shown below is an extract of the `iapjms.classpath` file that describes the JAR files for Websphere.

```
#####
#WebSphere 5.1
#####
#classpath.basedir.WAS=c:/program files/WebSphere/AppServer/lib
#classpath.WAS.1=bootstrap.jar,iwsorb.jar,j2ee.jar,wsexception.jar
#classpath.WAS.2=ffdc.jar,namingClient.jar,ras.jar,utils.jar,idl.jar
#classpath.WAS.3=messagingClient.jar,ecutils.jar,naming.jar
#classpath.WAS.MQ=com.ibm.mq.jar,com.ibm.mqjms.jar
#classpath.WAS.ext=ibmext.jar,ibmorb.jar
```

You must configure this file for the application server you are using. You must uncomment the lines of the file that apply to the application server you are using. For example, if you are using Websphere, you should uncomment the paths to the JAR files as shown below:

```
#####
#WebSphere 5.1
#####
classpath.basedir.WAS=c:/program files/WebSphere/AppServer/lib
classpath.WAS.1=bootstrap.jar,iwsorb.jar,j2ee.jar,wsexception.jar
classpath.WAS.2=ffdc.jar,namingClient.jar,ras.jar,utils.jar,idl.jar
classpath.WAS.3=messagingClient.jar,ecutils.jar,naming.jar
classpath.WAS.MQ=com.ibm.mq.jar,com.ibm.mqjms.jar
classpath.WAS.ext=ibmext.jar,ibmorb.jar
```

## Updating the IAP Security Principle and Credentials

---

If you enabled IAP, default values for the JNDI/JMS user name and password are contained in the `iapjms.properties` file, which is located in the `SWDIR\etc` directory (in the properties `SecurityPrinciple` and `SecurityCredentials` respectively). For security reasons, you can change the user name/password using the `swconfig` utility as described below.



When you use the `swconfig` utility to modify the `iapjms.properties` file, a backup file (`iapjms.properties.bak`) is created, preserving the previous settings.

## Resetting the User Name and Password



If you want to update the username and password without encrypting the password, you can directly edit the `iapjms.properties` file to add the new user name and password; otherwise use the procedure described below.

1. From the `SWDIR\util` directory, enter the following command:  
`swconfig -i`
2. The `swconfig` utility displays the current user name and prompts you to enter a new one.
3. The `swconfig` utility echoes the current password and prompts you to enter a new one.
4. The password is encrypted and the properties `IAPJMSConnect.SecurityPrinciple` and `IAPJMSConnect.SecurityCredentials` are updated accordingly.

## Deleting the User Name and Password

If you do not want to use security, you can delete the current user name and password as follows:

1. Enter the following command:  
`swconfig -i -x`
2. The properties `IAPJMSConnect.SecurityPrinciple` and `IAPJMSConnect.SecurityCredentials` are deleted from the file `iapjms.properties`.

## Testing the Password

1. Enter the following command:  

```
swconfig -i -t
```
2. The swconfig utility prompts you to enter the user name and password.  
The password held in `IAPJMSSConnect.SecurityCredentials` is decrypted and compared against the password you supplied.
3. The swconfig utility indicates whether the password is valid.

# Using SWDIR\util\swadm to Administer Work Queue Delta Publication

You can use the swadm utility to administer (view and delete) subscriptions to work queues. Note that:

- To use this utility, you must be logged in to iProcess Engine as an Administrator or (on UNIX) as background user or root user.
- If you are using a node cluster architecture, you can run this utility from any server within the cluster (as long as that server has a connection to the TIBCO iProcess Engine database instance).

The following table summarizes the commands you can use to administer work queue subscriptions.

| Area        | Task                | swadm Command          |
|-------------|---------------------|------------------------|
| Publication | List Subscriptions  | SHOW_ALL_SUBSCRIPTIONS |
|             | Clear Subscriptions | CLEAR_SUBSCRIPTION     |

## List Subscriptions

---

To display a list of all publications of Work Queue Deltas currently enabled, use the following command:

```
swadm SHOW_ALL_SUBSCRIPTIONS
```

The command lists the following information for each publication:

- `WIS No` is the identifying number of the WIS process.
- `Work Queue` is the unique identifier for the queue subscribed to.
- `WQDID` is the Work Queue Delta ID.
- `JMS Topic` is the topic that is used for Work Queue Delta messages. By default it is the topic specified by the `WQDJMS_TOPICNAME` process attribute but a different topic can be specified by the subscribing application.

**Example** This example shows the output from the `swadm SHOW_ALL_SUBSCRIPTIONS` command.

---

| WIS No | Work Queue       | WQDID                                | JMS Topic         |
|--------|------------------|--------------------------------------|-------------------|
| 1      | user002@swnod102 | 16D3B33A-D305-11DC-8FE2-0017A499ABAD | WQD TOPIC         |
| 1      | user002@swnod102 | 2DB0E050-D305-11DC-8029-0017A499ABAD | WQD.TOPIC.USER002 |
| 1      | user002@swnod102 | E2AC427A-D304-11DC-AB61-0017A499ABAD | WQD TOPIC         |

---

## Clear Subscriptions

---

To clear a work queue delta subscription, use the following command:

```
swadm clear_subscription queue_name WQD_ID
```

where:

- *queue\_name* is the descriptive alphanumeric name for the queue.
- *WQD\_ID* is the Work Queue Delta ID.

## Chapter 11 **Administering the Work Queue Server and Work Item Server Processes**

This chapter describes how you can configure the Work Queue Server (WQS) and Work Item Server (WIS) processes for optimum performance.

### Topics

---

- [Overview, page 382](#)
- [The WQS Process, page 383](#)
- [The WIS Process, page 389](#)
- [Troubleshooting Work Queues, page 399](#)

## Overview

---

The iProcess work queues, which contain all the iProcess users' work items, are managed by the following processes:

- **Work Queue Server (WQS)**, which handles the listing of queues. This process is run by `wqsrpc`, which is located in the `SWDIR\etc` directory. There is only a single `wqsrpc` process running at any time. See [The WQS Process on page 383](#) for more information.
- **Work Item Server (WIS)**, which handles the listing of work items in the queues. This process is run by `wisrpc`, which is located in the `SWDIR\etc` directory. The number of `wisrpc` processes running is controlled by the Process Sentinels (the `process_config` table). See [The WIS Process on page 389](#) for more information.



The WQS process handles what is displayed in the left hand pane of the Work Queue Manager (the queue list) and the WIS process handles the contents of the right hand pane (the work items list).



## The WQS Process

---

The Work Queue Server (WQS) process handles the listing of work queues. The WQS process allocates one or more queues to each WIS process and responds to client RPC requests to access these queues.

The WQS process is multi-threaded, allowing it to perform multiple tasks simultaneously. Different threads are used to:

- process RPC requests from client applications.
- update work queues following a MOVESYSINFO event.
- persist the contents of the WQS/WIS shared memory to the database.

The following diagram shows:

- the different aspects of the WQS process' behavior that you can configure.
- the process attributes that you can use to do this.
- a reference for more information on how to configure each aspect of the WQS process' behavior.

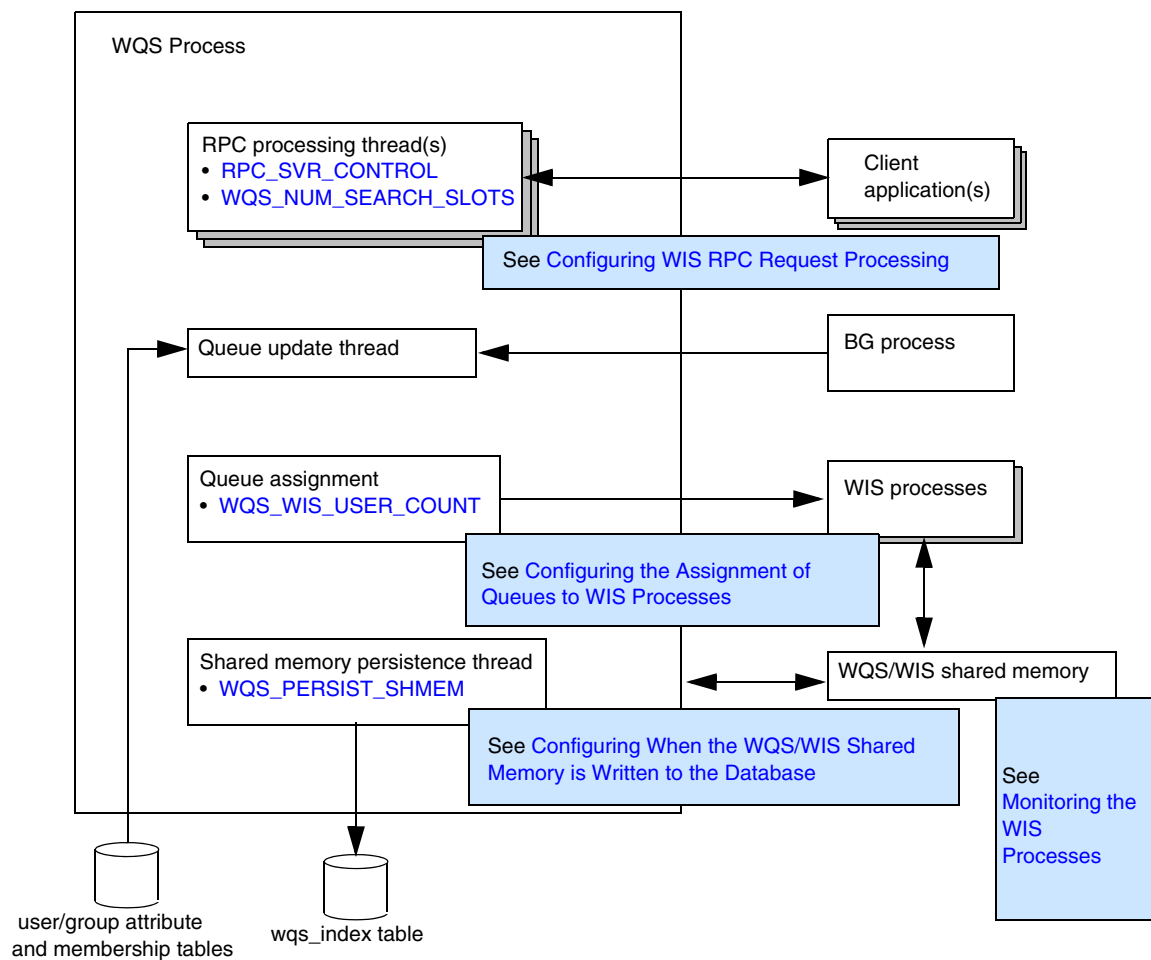

## Configuring WQS RPC Request Processing

To process RPC requests, both the WQS and WIS processes access a pool of “worker” threads that is provided by a multi-threaded RPC server shared library (SWRPCMTS). You can use the [RPC\\_SVR\\_CONTROL](#) process attribute to define the number of threads that are available in the SWRPCMTS library to process RPC requests.

You can adjust the value of this process attribute to optimize the WQS and WIS process’ response times when processing RPC requests against available CPU capacity. Increasing the number of threads will improve the throughput of client RPC requests, but at the cost of increased CPU usage.



The RPC processing threads perform their work independently of and concurrently with the queue update thread. In pre-10.4 versions of iProcess Engine, where the WQS process was single-threaded, the WQS process had to switch between processing RPC requests and updating work queues.

## Configuring the Assignment of Queues to WIS Processes

When iProcess Engine starts up, the WQS process is responsible for assigning all the work queues to WIS processes.

By default, queues are assigned to WIS processes dynamically, using either the round-robin or on-demand method (as determined by the [WQS\\_ROUND\\_ROBIN](#) parameter in the `staffcfg` file, which is located in the `SWDIR\etc` directory- see [WQS\\_ROUND\\_ROBIN](#) on page 49):

- Round-robin. This method assigns a work queue to each WIS process alphabetically, cycling round until all work queues are assigned. For example, if a system has 5 WIS processes and 20 work queues A to O then:
  - queues A, F, K are allocated to WIS process 1,
  - queues B, G, L are allocated to WIS process 2,
  - queues C, H, M are allocated to WIS process 3, etc.

The round-robin method takes no account of queue size. It is best used when the messages are fairly evenly distributed between the majority of queues and user access is also evenly spread.

- On-demand. This method assigns work queues to WIS processes based on cost. All work queues have a weighting (determined by the [WQS\\_QUEUE\\_WEIGHTING](#) parameter) that determines the cost of the work queue to the WIS process. Queues are assigned to the WIS process with the lowest overall cost. The more work queues that are allocated to a WIS process, the higher the cost of the WIS process so the less new work queues are allocated to it. The cost calculation is as follows:

$$\text{cost} = \text{wicount} + (\text{WQS\_QUEUE\_WEIGHTING} * \text{qcount})$$

where:

- *wicount* is the number of work items the WIS process is currently processing.
- *qcount* is the number of work queues the WIS process is currently processing.

The number of items in a work queue is taken from data that has been persisted to the `wqs_index` database table. If, for example, a new queue has been added to iProcess Engine after it has been started, it means the allocation of the work queues may not reflect the actual count of work items in the work queue. To overcome this, restart iProcess Engine. This results in the work queues being re-allocated according to the latest work item count.

To control how work queues are allocated to WIS processes, you can adjust the `WQS_QUEUE_WEIGHTING` parameter. This parameter changes the cost of a work queue to a WIS process. For example, the larger the value, the more that the number of work queues rather than the number of work items in the work queues determines whether a work queue is allocated to a WIS process. Therefore, if you have lots of work queues with an even amount of work items in each, you may want to increase the value of the `WQS_QUEUE_WEIGHTING` parameter. If you only have a few work queues that contain large amounts of work items, you may want to lower the value.

The effect of on-demand assignment is that work queues are distributed across WIS processes based on their cost so a more even distribution of work queues is achieved.

However, there are two additional methods you can use to customize the assignment process to better reflect your system requirements, and so optimize performance.

The following sections describe these methods.

## Using Different WIS Processes to Handle User and Group Queues

User queues and group queues frequently have different characteristics, in terms of the amount of load they carry.

For example, if group queues are far more active than user queues on your system, you may want to give them higher priority for WIS process allocation.

You can do this by specifying the `WQS_WIS_USER_COUNT` process attribute for the WQS process. This attribute defines the number of WIS processes that should be dedicated to handling user queues and group queues respectively (either as a fixed number or as a percentage of the available processes). See [WQS\\_WIS\\_USER\\_COUNT on page 238](#) for more information.

## Assigning a Queue Explicitly to a WIS Process

If you have certain queues that are very large or very busy, you may find it useful to dedicate specific WIS processes to handling only those queues (leaving the remaining queues to be dynamically assigned to the remaining WIS processes).

To dedicate a specific WIS process to handling a specific queue:

1. Start the Process Administrator, and then start the User Manager. (See “Using TIBCO iProcess Administrator” in *TIBCO iProcess Workspace (Windows) Manager’s Guide* for more information.)
2. To make it possible to allocate queues to specific WIS processes, define a new attribute called SW\_WISINST. This should have a Type of Numeric, with a Decimal value of 0.

See “Adding a New Attribute” in *TIBCO iProcess Workspace (Windows) Manager’s Guide* for more information.

3. To assign a queue to a specific WIS process, assign the WIS instance number that you want the queue to use as the value of the SW\_WISINST attribute for that queue. (You can use the `swadm show_processes` command to list the available WIS instances - see [Show Server Processes on page 109](#).)

See “Setting User Values for an Attribute” in *TIBCO iProcess Workspace (Windows) Manager’s Guide* for more information.

4. Save your changes, exit from User Manager and perform a MoveSysInfo event to register your changes on iProcess Engine.

See “Moving System Information” in *TIBCO iProcess Workspace (Windows) Manager’s Guide* for more information.

5. If the queue is already in use (and therefore already allocated to a WIS process), you will need to stop and restart iProcess Engine before the change takes effect.

Once a WIS process has been dedicated to handling a specific queue or queues, it will handle only those queues. It is no longer available for dynamic queue allocation.

There is one exception to this: if all the available WIS processes are dedicated to handling specific queues, and a new queue is added, the queues are no longer treated as dedicated. This means that:

- the new queue will be dynamically assigned to the appropriate WIS process, according to the current dynamic allocation rules. All dedicated WIS processes are considered to be available to handle the queue. See [Using Different WIS Processes to Handle User and Group Queues on page 386](#).
- the dedicated WIS processes continue to handle their assigned queues (but they may also have to handle the newly assigned queue as well).

## An Example of How to Use These Assignment Methods

By using the methods described above, you can configure your system to operate more efficiently under load. For example, consider a system that has 6 WIS processes (WIS 1-6), 8 group queues (GQ1-8) and 500 users (UQ1-500). Queue characteristics are:

- GQ1 has 100K items and is a holding queue (sometimes searched).
- GQ2 has 50K items and is the most active queue.
- GQ3-8 are all fairly busy with up 10K items in each.
- User queues are not used extensively.

The system is now configured as follows:

- GQ1 is assigned to WIS 1.
- GQ2 is assigned to WIS 2.
- `WQS_WIS_USER_COUNT` is set to 2

This means that:

- The two biggest queues, GQ1 and GQ2, are each handled by their own dedicated WIS process, WIS 1 and WIS 2.
- The remaining 6 group queues, GQ3 to GQ8, are handled by 2 of the 4 remaining WIS processes. The queues are dynamically assigned to WIS processes.
- The remaining 2 WIS processes handle the 500 user queues. The queues are dynamically assigned to WIS processes.

## Configuring When the WQS/WIS Shared Memory is Written to the Database

The WQS/WIS shared memory cache holds summary information about work queues, such as which WIS process is handling a queue, how many work items it contains, how many new items, items with deadlines and so on. This information is constantly updated by the WQS and WIS processes.

The shared memory persistence thread wakes up every `WQS_PERSIST_SHMEM` seconds and writes the contents of the WQS/WIS shared memory to the `wqs_index` database table.

When the WIS process starts up, it needs to know how many work items are in each queue that it is handling, so that it can determine whether or not to cache the queue immediately (see [Configuring When WIS Processes Cache Their Queues on page 396](#)). The WIS process can therefore read this information from the `total_items` column in the `wqs_index` database table.

## The WIS Process

---

The Work Item Server (WIS) process handles the listing of work items in user and group queues. Each WIS process is allocated one or more queues to handle by the WQS process and responds to client RPC requests to process work items held in these queues.

You can use the `swadm add_process` and `delete_process` commands to change the number of WIS processes on your system according to your requirements. See [Using SWDIR\util\swadm to Administer Server Processes on page 108](#) for more information about how to use these commands.

The WIS process is multi-threaded, allowing it to perform multiple tasks simultaneously. Different threads are used to:

- process RPC requests from client applications.
- filter work queues - for example, only show work items started by a particular user.
- update each queue being handled for example, checking for expired deadlines, priority escalations, or for new queues to be handled.
- cache the information that the WIS process maintains about each work queue that it is handling, allowing the WIS processes to respond quickly to RPC requests from client applications.
- dynamically update CDQP definitions for work items.

The following diagram shows:

- the different threads that are used by the WIS process.
- the process attributes that you can use to control each type of thread.
- a reference for more information on how to configure this aspect of the WIS process' behavior.

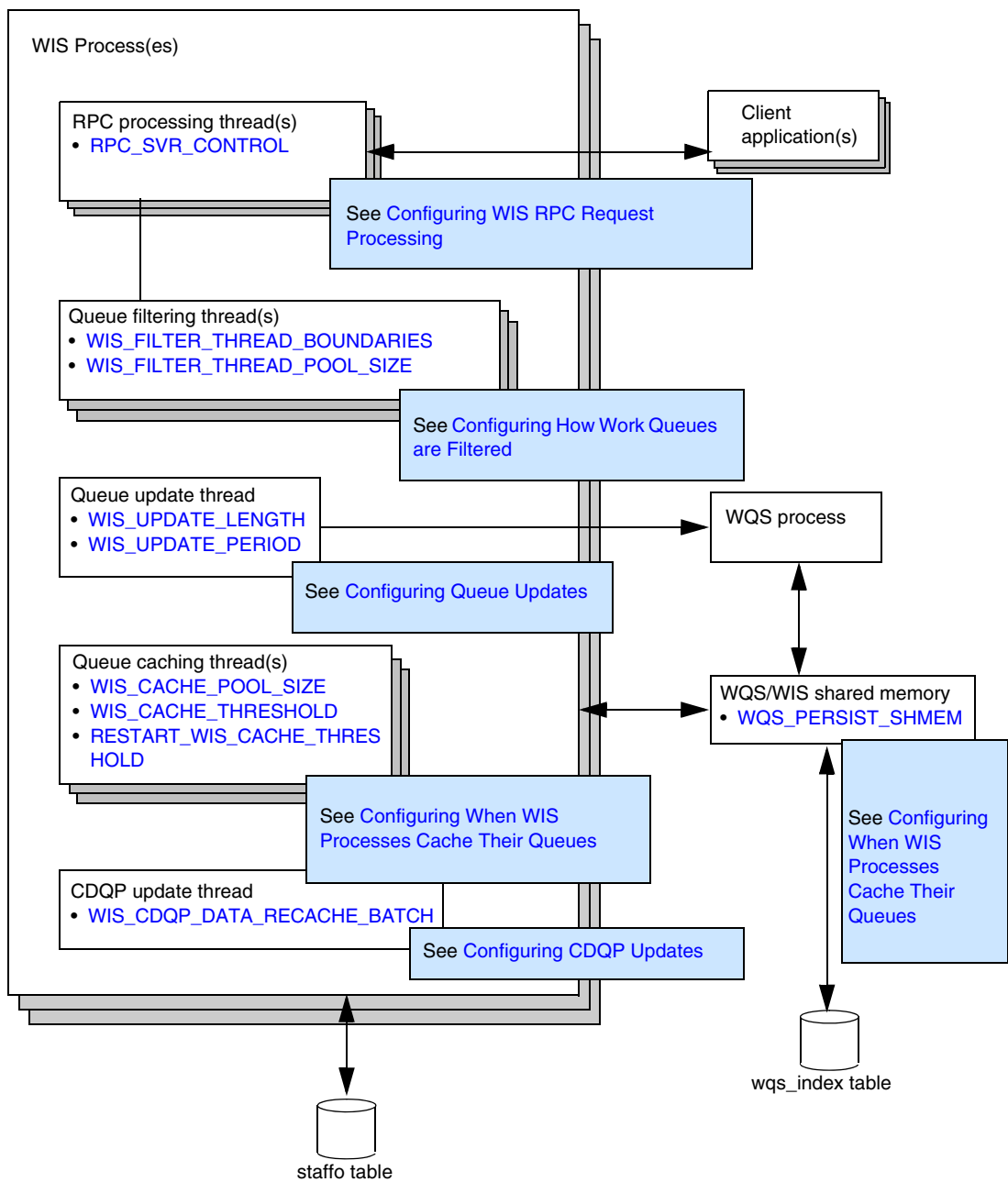



## Monitoring the WIS Processes

You can use the `SWDIR\util\plist -w` command to monitor the operation of the WIS processes. TIBCO recommends you do this regularly, particularly in the following circumstances:

- On initial configuration of your system. The default values can be used but when cases, users or groups are added, you will need to monitor and perhaps configure the system.
- After a number of new queues have been added.
- After a significant increase in the number of cases in the system. If there are only a small number of queues, for example, less than 10, monitor the system after you add more users or group queues so you can monitor the load balancing of the WIS processes.

The format of the `SWDIR\util\plist -w` command is:

```
plist -w[V][v] [WIS]
```

where:

- `v` can be used to display additional information (the `LastCacheTime` and `CDQPVer` columns)
- `v` can be used to display additional information (the `Version`, `NewVers`, `DelVers`, `ExpVers`, `UrgVers`, and `QParamV` columns)
- `WIS` is the number of a specific WIS process, and can be used to display details only for that WIS process. If this parameter is omitted, the command displays details for all the WIS processes.

Use the `plist -w` command to view detailed information about the WIS processes such as the number of items in the queue, whether the queue is disabled, and the number of new items in each WIS process.

Use the `plist -wVv` command to view all the additional information that is returned by the `plist -wV` and the `plist -wv` commands.

For example (using `plist -wv`):

| WIS | QueueName | Flags   | #Items | #Newp | #Dead | #Urgent | LastCacheTime(ms) | CDQPVer |
|-----|-----------|---------|--------|-------|-------|---------|-------------------|---------|
| 1   | sblanch   | -----NM | 3000   | 3000  | 0     | 0       | 766               | -1      |
| 1   | steveb    | -----   | 0      | 0     | 0     | 0       | 11                | -1      |
| 1   | swadmin   | -----NM | 2      | 2     | 0     | 0       | 29                | -1      |
| 1   | swgrp0000 | --G---- | 0      | 0     | 0     | 0       | 12                | -1      |
| 1   | swgrp0001 | --G---- | 0      | 0     | 0     | 0       | 11                | -1      |
| 1   | swgrp0002 | --G---- | 0      | 0     | 0     | 0       | 11                | -1      |
| 1   | swgrp0003 | --G---- | 0      | 0     | 0     | 0       | -1                | -1      |

The `plist -w[V][v] [WIS]` command displays the following information.

Table 9 Information Returned by the `plist -w[V][v] [WIS]` Command

| Column        | Description                                                                                                                                                                                                                                                                                                                                                                                                                                                                                                                                                                                                                                          |
|---------------|------------------------------------------------------------------------------------------------------------------------------------------------------------------------------------------------------------------------------------------------------------------------------------------------------------------------------------------------------------------------------------------------------------------------------------------------------------------------------------------------------------------------------------------------------------------------------------------------------------------------------------------------------|
| WIS           | The number of this WIS process instance.                                                                                                                                                                                                                                                                                                                                                                                                                                                                                                                                                                                                             |
| QueueName     | The name of the work queue allocated to this WIS instance.                                                                                                                                                                                                                                                                                                                                                                                                                                                                                                                                                                                           |
| Flags         | <p>Any combination of the following, in order. A "-" in place of the indicated letter means that the corresponding flag is not set:</p> <ul style="list-style-type: none"><li>• D = The queue is disabled (this would normally be when the system has just been started and the queues have not yet been allocated to a WIS.</li><li>• U = There are urgent items in this queue.</li><li>• G = This is a group queue.</li><li>• T = This is a test queue.</li><li>• D = There are items in this queue with deadlines set.</li><li>• N = There is new mail in this queue.</li><li>• M = There is mail in this queue (i.e. it is not empty).</li></ul> |
| #Items        | The total number of work items in this work queue.                                                                                                                                                                                                                                                                                                                                                                                                                                                                                                                                                                                                   |
| #NewP         | The total number of new (unread) work items in this work queue.                                                                                                                                                                                                                                                                                                                                                                                                                                                                                                                                                                                      |
| #Dead         | The total number of work items in this work queue that have deadlines.                                                                                                                                                                                                                                                                                                                                                                                                                                                                                                                                                                               |
| #Urgent       | The total number of urgent work items in this work queue.                                                                                                                                                                                                                                                                                                                                                                                                                                                                                                                                                                                            |
| LastCacheTime | <p>Displayed if the <code>-v</code> option is used.</p> <p>The number of milliseconds that the WIS process took to cache this work queue. Note that:</p> <ul style="list-style-type: none"><li>• The time shown is the time taken when the queue was last cached (which could be either when the WIS process was started or when the queue was first accessed). The number of items in the queue at that time may have been different from the number of items currently in the queue as shown in the <code>#Items</code> column.</li><li>• A value of <code>-1</code> indicates that the queue has not been cached yet.</li></ul>                   |

Table 9 Information Returned by the `plist -w[V][v] [WIS] Command` (Cont'd)

| Column  | Description                                                                                                                                                                                                                             |
|---------|-----------------------------------------------------------------------------------------------------------------------------------------------------------------------------------------------------------------------------------------|
| CDQPVer | <p>Displayed if the <code>-v</code> option is used.</p> <p>The current CDQP definition version for this work queue. (This should match the version number of the <code>cdqp</code> row in the <code>version</code> database table.)</p> |
| #New    | <p>Displayed if the <code>-v</code> option is used.</p> <p>The total number of new (unread) work items in the work queue.</p>                                                                                                           |
| Version | <p>Displayed if the <code>-v</code> option is used.</p> <p>The total number of work items in the work queue that are processed from the time when the queue was last cached.</p>                                                        |
| NewVers | <p>Displayed if the <code>-v</code> option is used.</p> <p>The total number of new (unread) work items in the work queue from the time when the queue was last cached.</p>                                                              |
| DelVers | <p>Displayed if the <code>-v</code> option is used.</p> <p>The total number of work items in the work queue that are deleted from the time when the queue was last cached.</p>                                                          |
| ExpVers | <p>Displayed if the <code>-v</code> option is used.</p> <p>The total number of work items in the work queue that are expired from the time when the queue was last cached.</p>                                                          |
| UrgVers | <p>Displayed if the <code>-v</code> option is used.</p> <p>The total number of urgent work items in the work queue from the time when the queue was last cached.</p>                                                                    |
| QParamV | <p>Displayed if the <code>-v</code> option is used.</p> <p>The current QParam definition version for the work queue.</p>                                                                                                                |

## Configuring WIS RPC Request Processing

To process RPC requests, both the `WIS` and `WQS` processes access a pool of “worker” threads that is provided by a multi-threaded RPC server shared library (SWRPCMTS). You can use the `RPC_SVR_NUM_THREADS` process attribute to define the number of threads that are available in the SWRPCMTS library to process RPC requests.

You can adjust the value of this process attribute to optimize the WQS and WIS process' response times when processing RPC requests against available CPU capacity. Increasing the number of threads will improve the throughput of client RPC requests, but at the cost of increased CPU usage.



The RPC processing threads perform their work independently of and concurrently with the queue update thread. In pre-10.4 versions of iProcess Engine, where the WIS process was single-threaded, the WIS process had to switch between processing RPC requests and updating work queues.

## Configuring How Work Queues are Filtered

When filter criteria are applied to a work queue - for example, only show work items started by a particular user - the WIS process has to filter the work queue to find the correct items to display.

By default, the WIS process uses the thread that is processing an RPC request to perform any work queue filtering required by that RPC request. This is perfectly adequate if the queues are small and the filter criteria are simple. However, the time taken to filter a queue can increase significantly as the number of work items in the queue grows and/or the complexity of the filter criteria increases. This can result in a perceptible delay for the user viewing the work queue.

For example, filtering a queue that contains over 100000 work items using filter criteria that includes CDQPs can take over 6 seconds. (Obviously, CPU availability on the machine is also a factor in determining how long the filtering operation takes.)

To cope with this situation, the WIS process contains a pool of queue filtering threads that can be used to filter work queues more quickly. The following process attributes allow you to configure how and when these threads are used:

- [WIS\\_FILTER\\_THREAD\\_BOUNDARIES](#) allows you to define when a work queue should be split into multiple "blocks" of work for filtering purposes. You can define up to 4 threshold values for the number of work items in a queue. As each threshold is passed, an additional block of filtering work is created, which will be handled by the first available queue filtering thread.
- [WIS\\_FILTER\\_THREAD\\_POOL\\_SIZE](#) allows you to define the number of queue filtering threads in the pool. These threads are used to process all additional filtering blocks generated by the [WIS\\_FILTER\\_THREAD\\_BOUNDARIES](#) thresholds. Increasing the number of threads in this pool allows more blocks of filtering work to be processed in parallel, but at the cost of increasing the CPU usage of the WIS process.

For example, consider the following scenario:

- A work queue contains 180000 work items.

- `WIS_FILTER_THREAD_BOUNDARIES` has been set to create additional filtering blocks when a queue contains 100000 and 150000 work items.
- The WIS process receives 5 RPC requests to filter the queue.

Each RPC request on the queue generates 2 additional filtering blocks (each of 60000 work items). The first filtering block is still handled by the RPC processing thread that is handling the RPC request.

The 5 RPC requests therefore generate 10 blocks of additional filtering work to be processed by the queue filtering threads. If `WIS_FILTER_THREAD_POOL_SIZE` is set to:

- 10 or more, each block is immediately filtered by one of the queue filtering threads.
- less than 10, some blocks will have to be queued until a queue filtering thread is available to process them.



When altering the `WIS_FILTER_THREAD_BOUNDARIES`, `WIS_FILTER_THREAD_POOL_SIZE` or `RPC_SVR_CONTROL` process attributes, you should bear in mind that the more RPC processing threads there are and the larger the number of work items in a queue, the more threads in the queue filtering thread pool will be used by a single RPC request to filter a queue.

## Configuring Queue Updates

The queue update thread performs two functions:

- It goes through all the queues handled by the WIS process and checks for expired deadlines, priority escalations, redirection work, new or purged work items and so on.
- It calls the WQS process for a new queue to handle when required (i.e. when the WQS process has processed a `MOVESYSINFO` event and sent out an `SE_WQSQUEUE_ADDED` event to the WIS process).

The queue update thread performs updates for `WIS_UPDATE_LENGTH` seconds or until all queues have been processed, at which point it will go to sleep for `WIS_UPDATE_PERIOD` seconds. If the thread hasn't gone through all the queues within the `WIS_UPDATE_LENGTH` time then it will start from the point it finished at on its previous update.



The queue update thread performs its work independently of and concurrently with the RPC processing threads. In pre-10.4 versions of iProcess Engine, where the WIS process was single-threaded, the WIS process had to switch between processing RPC requests and updating work queues.

## Configuring When WIS Processes Cache Their Queues

The WQS/WIS processes maintain an in-memory cache of the information that each WIS process contains about each work queue that it is handling. Caching this information allows the WIS processes to respond quickly to RPC requests from client applications.

However, the amount of time that a WIS process takes to start up is heavily influenced by the number of queues that it has to cache, the number of work items in the queue, the number of CDQPs defined in the queue, and the general load on the machine.



You can monitor how long a WIS process is taking to start up using the `plist -wv` command, which is under the `SWDIR\util` directory (see [Monitoring the WIS Processes on page 391](#)). The `LastCacheTime` column shows the number of milliseconds that the WIS process took to cache each queue when it was last cached.

You can tailor this behavior to suit your particular requirements by configuring work queues to be cached either:

- when they are first handled by a WIS process. This will be either when iProcess Engine starts up, or for queues that are added when the system is running, after a `MoveSysInfo` event request.
- or
- when they are first accessed by a client application.

You control which queues are cached when they are first handled by a WIS process by using a combination of the `WISCACHE` queue attribute and the `WIS_CACHE_THRESHOLD` or `RESTART_WIS_CACHE_THRESHOLD` process attributes. When the WIS process first handles a queue, it checks the value of the queue's `WISCACHE` attribute:

- If `WISCACHE` is set to `YES`, the WIS process caches the queue (irrespective of how many work items the queue contains).
- If `WISCACHE` has not been created, or has not been set, the WIS process only caches the queue if the queue contains a number of work items that equal or exceed the value of the `WIS_CACHE_THRESHOLD` or `RESTART_WIS_CACHE_THRESHOLD` process attributes.



When the WIS process starts up, it reads the number of work items in each work queue from the `total_items` column in the `wqs_index` database table. This table is populated from the contents of the WQS/WIS shared memory, which is written to the database every `WQS_PERSIST_SHMEM` seconds.

Any queue that is not cached now will be cached when it is first accessed by a client application.

Note that:

- Queues are cached by a pool of threads in the WIS process. You can configure the number of threads in this pool by using the [WIS\\_CACHE\\_POOL\\_SIZE](#)
- When an RPC client application makes an RPC call to a work queue that has not already been cached, the WIS process immediately begins caching it. If the value of the [WIS\\_CACHE\\_WAIT\\_TIME](#) process attribute is reached and the work queue has still not been cached, the WIS process returns an `ER_CACHING` error to the client application.

If the RPC client application is a TIBCO iProcess Workspace (Windows) session, the user will see the following message in the right-hand pane of the Work Queue Manager, instead of the expected list of work items:

The Work Item Server (WIS) is fetching the work items for this queue. Please wait...

- The WISMBD process also makes RPC calls to WIS processes to pass instructions from the BG processes. If the WISMBD process receives an `ER_CACHING` error from the WIS process it retries the connection a number of times. If the attempt still fails, it requeues the message and writes a message (with ID 1984) to the `sw_warn` file, which is located in the `SWDIR\logs` directory.

See *TIBCO iProcess Engine System Messages Guide* for more information about this message.

- Configuring more work queues to be cached when they are first accessed obviously improves the startup time for the WIS processes, but the potential cost is that users may have to wait to access their queues while they are being cached.

## Setting the WISCACHE Attribute for a Queue

The WISCACHE queue attribute does not exist by default. If you wish to use it, you must first create it and then assign a value for it to any queues that you want to use it. To do this:

1. Start the Process Administrator, and then start the User Manager. (See “Using TIBCO iProcess Administrator” in *TIBCO iProcess Workspace (Windows) Manager’s Guide* for more information.)
2. Define a new attribute called WISCACHE. This should have a Type of Text, with a Length of 4.

See “Adding a New Attribute” in *TIBCO iProcess Workspace (Windows) Manager’s Guide* for more information.

3. Assign a value of YES to WISCACHE for each queue that you want to be cached when the WIS process first handles it (irrespective of how many work items the queue contains).

All other queues (for which WISCACHE is not set) will be cached either when the WIS process first handles it or when they are first accessed by a client application, depending on the value of the `WIS_CACHE_THRESHOLD` process attribute.

See “Setting User Values for an Attribute” in *TIBCO iProcess Workspace (Windows) Manager’s Guide* for more information.

4. Save your changes, exit from User Manager and perform a `MoveSysInfo` to register your changes on iProcess Engine.

See “Moving System Information” in *TIBCO iProcess Workspace (Windows) Manager’s Guide* for more information.

## Configuring CDQP Updates

CDQPs allow values from case data to be used by client applications to sort, display and filter work items lists, and to find specific work items.

When the WIS process starts up it caches all the CDQP definitions that are used by the queues it is handling, and uses the cached values when displaying CDQPs in its work queues.



The WIS process obtains the field values of fields that are defined as CDQPs from the `pack_data` database table.

You can change existing CDQP definitions or create new ones by using the `swutil QINFO` command. By default, you then have to restart iProcess Engine to allow the WIS process to pick up the changed definitions and update its work queues with them.

However, you can dynamically pick up changes to CDQP definitions without having to restart iProcess Engine, by using the `PUBLISH` parameter with the `QINFO` command. This publishes an event that signals that updated CDQP definitions are available.

When the WIS process detects this event its CDQP update thread wakes up and updates the CDQP definitions for all work items in its queues. Work items are updated in batches, the size of which is determined by the value of the `WIS_CDQP_DATA_RECACHE_BATCH` process attribute.

See “Case Data Queue Parameters” in *TIBCO iProcess swutil and swbatch Reference Guide* for more information about CDQPs and the `QINFO` command.



## Troubleshooting Work Queues

---

This section provides troubleshooting information for when users have problems accessing work queues.

When experiencing problems with the WIS processes, there are three common error messages that appear in the Work Queue Manager:

`Failed to Open Work Item List for Queue`

or

`Work Queue Servers Not Responding`

when moving between queues in Work Queue Manager, and

`That Facility is Not Available`

when attempting to start a case.

In these examples, the client is unable to contact the WIS or WQS process to find out what queues or work items exist. The problem is that users are unable to access their work items in the queues because the work queues are grayed out in Work Queue Manager.

To resolve the problem, try one of the following:

- Use `plist -w` to check the status of each WIS process.
- Check to make sure that the WQS and WIS processes are running:
  - On Windows, use the Processes tab of the Task Manager.
  - On UNIX, run the `ps -fe` command.

The processes are named `wisrpc` and `wqsrpc`.

- Use the `swsvrmgr` Process Sentinels command line utility, which is under the `SWDIR\util` directory, to report the status of the processes. See [View Process Status on page 117](#).
- Check the `sw_warn` and `sw_error` files, which is located in the `SWDIR\logs` directory, for any error messages to see if any problems have been logged. See [iProcess Engine Log Files on page 419](#) for more information.
- If you cannot resolve your work queue problem, contact TIBCO Support.



## Chapter 12    **Administering Case Data Normalization**

This chapter describes case data normalization and how to administer it on iProcess Engine.

### Topics

---

- [Overview, page 402](#)
- [Enabling Case Data Normalization, page 403](#)

## Overview

---

Case data normalization makes case data searching more efficient and therefore faster by populating the column `field_value_N` in the `case_data` table with data from the `field_value` column. Some previous versions of iProcess Engine did not support case data normalization, so when you install/upgrade iProcess Engine, you are prompted to enable this feature.



If you are using TIBCO iProcess Objects to perform case searches, TIBCO recommends that you enable case data normalization. If you do not, although you will be able to view and start procedures, you will not be able to see the cases until you normalize the data.

Case data normalization is controlled by the following:

- the global process attribute `NORMALISE_CASE_DATA` (which enables case data normalization system-wide).
- the `normalise_data` column on the `proc_index` table (which indicates whether case data normalization is enabled for a specific procedure). This is controlled by the Case Data Normalization flag on the Status tab of the Properties dialog (see "Setting and Viewing Status Information" in *TIBCO iProcess Modeler Procedure Management*) or by the Case Data Normalization Utility (see [Using the Case Data Normalization Utility on page 403](#)).

## Enabling Case Data Normalization

---

To enable/disable case data normalization by either:

- Responding to the prompt during an installation or upgrade:
  - If you enable this feature, the process attribute `NORMALISE_CASE_DATA` is set to 1 and all existing case data is normalized. Future cases of all procedures are also normalized.
  - If you disable the feature, the process attribute `NORMALISE_CASE_DATA` is set to 0 and existing and future case data is not normalized.
- Setting the process attribute `NORMALISE_CASE_DATA` using the `swadm` utility, which is under the `SWDIR\util` directory (see [NORMALISE\\_CASE\\_DATA on page 168](#)).

When you have enabled case data normalization, you can normalize case data by either:

- Using the Case Data Normalization Utility as described in the following section. This utility changes the setting of the `normalise_data` column on the `proc_index` table. Using this utility you can normalize case data either:
  - system wide, or
  - on a per-procedure basis.
- Selecting the "Normalise Case Data" check box in the Status tab of the Properties dialog to enable the feature for a specific procedure. This check box is only enabled if `NORMALISE_CASE_DATA` is set to 1 and the procedure has no cases. For more information, see "Setting and Viewing Status Information" in *TIBCO iProcess Modeler Procedure Management*.

### Using the Case Data Normalization Utility

The Case Data Normalization Utility allows you to normalize existing case data; either system-wide or on a per-procedure basis. For example, you may have disabled case data during an upgrade because of the large amount of case data involved. After the upgrade you can use the Case Data Normalization Utility to convert the case data during off-peak hours.



You can also disable or enable case data normalization on a per-procedure basis with the "Normalise Case Data" check box on the Status tab of the Procedure Properties dialog.

Before using the Case Data Normalization Utility, ensure that the global process attribute `NORMALISE_CASE_DATA` is set to 1, using the `swadm` utility if necessary (see [Using SWDIR\util\swadm to Administer Process Attributes on page 140](#)). This enables case data normalization and allows you to use the Case Data Normalization Utility.

The Case Data Normalization Utility is located in the following directory:

`SWDIR\util`

The command you enter to use the utility has the following format:

```
swnormcd [/U] [/T nnn] /A | procedure_list | /F control_file
```

where:

- `/U` indicates that you want to disable case data normalization. Note that disabling case data normalization does not delete the data held in the `field_value_N` column in the `case_data` table. New cases of procedures will not use case data normalization and if you are using TIBCO iProcess Objects, new cases will not appear in case data searches.
- `/T nnn` specifies the number (*nnn*) of concurrent threads for case data normalization. The default is 10. Use this parameter to improve performance when normalizing large amounts of data.
- `/A` indicates that existing case data should be normalized for all procedures. The `normalise_data` column on the `proc_index` table is set to 1 and new cases of procedures are normalized.



Normalizing large amounts of case data can take a significant amount of time.

- `procedure_list` is either the name of a procedure, or a list of procedures separated by white space.
- `/F control_file` specifies the name of a file that contains procedure names separated by white space.

## Examples

This command disables case data normalization for the hiring procedure. Any new cases of this procedure will not use case data normalization and will not appear in searches using TIBCO iProcess Objects.

```
swnormcd /U hiring
```

This command enables case data normalization for all procedures and normalizes existing case data.

```
swnormcd /A
```

This command enables case data normalization for the procedures listed in the file `proclist.txt` and converts any existing case data.

```
swnormcd /F proclist.txt
```





## Chapter 13     **Managing EAI Step Server Plug-ins**

This chapter explains how to use the `sweaireg` command line utility, which is under the `SWDIR\util` directory, to manage the EAI step server plug-ins.

### Topics

---

- [Overview, page 408](#)
- [Unregister \(Remove\) an EAI Plug-In, page 412](#)
- [Modify an Existing EAI Plug-In Entry, page 413](#)
- [List Existing EAI Plug-In Registry Entries, page 414](#)
- [Reload an EAI Plug-in, page 416](#)
- [Get Release Version Stored in EAI Plug-In, page 417](#)
- [Possible Errors When Using `sweaireg`, page 418](#)

## Overview

---

To function correctly, each EAI step type in TIBCO iProcess Modeler requires an associated EAI server plug-in to be installed and registered on every server in the TIBCO iProcess Engine node cluster that runs background processes.



The following plug-ins are automatically installed when you install iProcess Engine:

- TIBCO iProcess COM Server Plug-in (on Windows only; during installation you choose whether or not to register the Plug-in.)
- TIBCO iProcess Script Server Plug-in
- TIBCO iProcess Database Server Plug-in
- TIBCO iProcess EMail Server Plug-in
- TIBCO iProcess Plug-in SDK

For installation of these plug-ins, see iProcess Engine installation guide for your platform/database. For other EAI plug-ins, refer to the specific EAI server plug-in installation guide for installation information.

See “Using Enterprise Application Integration (EAI) Steps” in *TIBCO iProcess Modeler Integration Techniques* for information about how to use EAI steps in your procedures.

You can, however, design procedures using a EAI client plug-in for which you have not installed the corresponding EAI server plug-in. This is useful if you want to prepare for porting a procedure to a different platform in the future. If you use an EAI client plug-in without having the relevant EAI server plug-in installed, the EAI step that you create is not processed at run time and an error message is displayed. The error informs you that the step is incompatible with the connected database, and so will not be processed.

Although the installation, upgrading, and registration of most EAI plug-ins is handled automatically by iProcess Engine installation, you can use this utility to:

- Register or re-register an EAI server plug-in - see [Register/Re-register \(upgrade\) an EAI Plug-In on page 410](#).
- Unregister an EAI server plug-in - see [Unregister \(Remove\) an EAI Plug-In on page 412](#).
- Modify parts of an existing EAI server plug-in’s registry entry - see [Modify an Existing EAI Plug-In Entry on page 413](#).

- list EAI server plug-in registry entries - see [List Existing EAI Plug-In Registry Entries on page 414](#)
- manually request iProcess Engines to reload EAI server plug-ins - see [Reload an EAI Plug-in on page 416](#)
- get the release version of an EAI server plug-in - see [Get Release Version Stored in EAI Plug-In on page 417](#).

See [Possible Errors When Using sweaireg on page 418](#) for information about solving possible errors you might encounter when using sweaireg.

To run sweaireg, you must be logged in to iProcess Engine as an Administrator or (on UNIX) as a background user or root user.

## Register/Re-register (upgrade) an EAI Plug-In

---

The REG command installs or upgrades an EAI server plug-in. This command is automatically used by the EAI server plug-in's installation script. Therefore, you only need to use this command if you need to install a plug-in for a given operating system in a shared location. You would then use the REG command to register the plug-in on all your servers.

This command automatically detects if this is the first registration of the plug-in or an upgrade for a given EAI step type.

This command does not install the plug-in file. Follow the installation procedure described in the specific EAI plug-in documentation.



Before using this command, you must ensure that the run-time loading requirements are met because the library is loaded when this command is used. For example, if the library uses other system shared libraries, they must be defined in the server's shared library path.

**Syntax**            `sweaireg REG eai_type_name [-m machine_name] -l library [-i init_params] [-y]`

where:

- *eai\_type\_name* is the short name of the EAI step type handled by the server plug-in. This can be a text string up to 20 characters.
- *machine\_name* is the optional name of the server in the iProcess Engine node cluster on which the plug-in is to be registered. If this value is omitted, the default is the server on which the command is being run. This can be a text string up to 256 characters.
- *library* is the path and file name for the plug-in. This is a text string of up to 256 characters.
- *init\_params* is an optional value that can be used for any plug-in specific initialization parameters. Refer to the documentation for each plug-in to see what values can be used. If this is omitted and you do a re-registration, the existing parameters will be preserved. This can be a text string up to 1024 characters.
- -y can be used to automatically answer yes to all the sweaireg command prompts so the command is run immediately without displaying the prompts.

For a first registration, the values are written to the EAI run-time plug-in registry (the `eai_run_plugins` table). For a re-registration, the following message is displayed:

---

Re-register *eai\_step\_name* run time plug-in *version* *current\_release\_version* with  
*version* *install\_set\_release\_version?* (y/n)

---

If you enter *Y*, the EAI plug-in registry is updated. If you enter *N*, no changes will be made.



After you have registered the plug-in, you must set the [EAI\\_NEEDS\\_MSDBC](#) process attribute if the plug-in needs to use the Microsoft Distributed Transaction Coordinator (MSDTC). If you don't do so, EAI steps using the plug-in may not function correctly or in a fully transactional manner.

For more information about process attributes and how to set them, see [Administering Process Attributes on page 139](#).

#### Example

To register the EAI server plug-in for `eaidd` on the server called `hercules`, enter the following:

```
sweaireg REG eaidd -m hercules -l $SWDIR\lib\eaidd -y
```

Before exiting, the following status is displayed:

---

```
EAI Run-Time Plug-in Registration Successful:
EAI Type: EAIDD
Machine: Hercules
Version: 1.0
Library:$SWDIR\lib\eaidd
Init Params:
```

---

# Unregister (Remove) an EAI Plug-In

---

Use the UNREG command to remove an EAI step type entry from the plug-in registry. This results in the EAI step type being unregistered from the server so the server will not be able to process any EAI steps that use this server plug-in.

**Syntax**            sweaireg UNREG *eai\_type\_name* [-m *machine\_name*] [-y]

where:

- *eai\_type\_name* is the short name of the EAI step type handled by the plug-in. This can be a text string up to 20 characters.
- *machine\_name* is the optional name of the server in the TIBCO iProcess Engine node cluster on which the plug-in is registered. If this value is omitted, the default is the server on which the command is being run. This can be a text string up to 256 characters.
- -y can be used to automatically answer yes to all the sweaireg command prompts so the command is run immediately without displaying the prompts.

After running the command, the following prompt is displayed:

---

```
Unregister EAI Run-Time Plug-In
EAI Type EAI Type Name
Machine machine name ID:xx
Version Release Version
Library: library path and name
Init Params: Initialisation parameters

OK to unregister? (y/n)
```

---

If you choose Y, the plug-in’s registry entry is removed. The following message is displayed:

```
EAI Run-Time Plug-In Registration successfully removed
```

**Example**            To unregister the eaidb plug-in from the server called hercules (the computer on which you are running this command), enter the following:

```
sweaireg UNREG eaidb
```

When prompted, enter Y to proceed with un-registering the server plug-in.

## Modify an Existing EAI Plug-In Entry

---

Use this command to modify the server plug-in path or initialization parameters in the EAI plug-in's registry entry.

**Syntax**            `sweaireg MOD eai_type_name [-m machine_name] [-l library]  
                      [-i init_params] [-y]`

where:

- *eai\_type\_name* is the short name of the EAI step type handled by the plug-in. This can be a text string up to 20 characters.
- *machine\_name* is the optional name of the server in the iProcess Engine node cluster on which the plug-in is registered. If this value is omitted, the default is the server on which the command is being run. This can be a text string up to 256 characters.
- *library* is the path and file name for the server plug-in. This is a text string up to 256 characters.
- *init\_params* is an optional value that can be used for any plug-in specific initialization parameters. Refer to the documentation for your specific plug-in to see what values can be used. If this is omitted and you do a reregistration, the existing parameters will be preserved. This can be a text string up to 1024 characters.
- -y can be used to automatically answer yes to all the sweaireg command prompts so the command is run immediately without displaying the prompts.

**Example**        If you move the plug-in files to a different directory (from *SWDIR\lib* to *SWDIR\lib\version1*), you can update the path to point to the new location by entering:

```
sweaireg MOD eaidb -l SWDIR\libpath\version1\eaidb
```

This will make the change for the computer on which you are running this command. You need to do this for any other servers using this server plug-in.

## List Existing EAI Plug-In Registry Entries

Use this command to list all of the EAI plug-in registry entries.

**Syntax**            `sweaireg LIST [eai_type_name] [-m machine_name] [-x]`

where:

- *eai\_type\_name* is the short name of the EAI step type handled by the plug-in. This can be a text string up to 20 characters.
- *machine\_name* is the optional name of the server in the iProcess Engine node cluster on which the plug-in is to be registered. This can be a text string up to 256 characters.
- `-x` is used to output the listing in a format suitable for script processing (a ; separated list of parameters on a single line). This is optional, and if omitted, the results are provided in a user-friendly format.

The entries listed are determined by the EAI type name and machine name:

| Parameters Used                                                    | Result                                                                                          |
|--------------------------------------------------------------------|-------------------------------------------------------------------------------------------------|
| Neither <i>eai_type_name</i> or <i>machine_name</i> are specified. | All registry entries are listed.                                                                |
| If both are specified.                                             | The single registry entry for that EAI type on the given computer is listed.                    |
| If only <i>eai_type_name</i> is specified.                         | The registry entry for the given EAI type is listed for each machine on which it is registered. |
| If only <i>machine_name</i> is specified.                          | The registry entries for all EAI types registered on the given machine are listed.              |



The iProcess BusinessWorks Plug-in is not displayed in the list of the EAI plug-in registry entries.

**Example**            To list the EAI plug-in registry entries on the server called hercules, enter the following:

`sweaireg LIST -m hercules`



The following is a sample output:

---

```
EAI Type: eaidb On Machine: Hercules
Version: 1.0
Library: $SWDIR\lib\eaidb
Init Params:
```

---

## Reload an EAI Plug-in

---

When an EAI plug-in entry is re-registered or modified, iProcess Engine automatically reloads the plug-in. However, you might want to manually reload an EAI server plug-in using this command if:

- the EAI server plug-in is failing
- the initialization parameters specify a configuration file and the contents of that file has changed

**Syntax**      `sweaireg RELOAD eai_type_name [-m machine_name]`

where:

- *eai\_type\_name* is the short name of the EAI step type handled by the plug-in. This can be a text string up to 20 characters.
- *machine\_name* is the optional name of the server in the iProcess node cluster on which the plug-in is to be registered. If this value is omitted, the default is the server on which the command is being run. This can be a text string up to 256 characters.

**Example**      To reload the eaidb plug-in on the server called *hercules*, enter the following:

```
sweaireg RELOAD eaidb -m hercules
```

If the command is successful, the following message is displayed:

---

```
Background reload and re-initialisation requested for eaidb plug-in
on machine hercules
```

---

## Get Release Version Stored in EAI Plug-In

---

Use the GETRELVERS command to output the release version in the given EAI server plug-in. This is provided so that the plug-in installation script can display the release version of the plug-in before it installs it. This enables version upgrades to be performed.



Before using this command, you must ensure that the run-time loading requirements are met because the plug-in library is loaded when this command is used. For example, if the plug-in uses other system shared libraries, they must be defined in the server's shared library path.

**Syntax**                `sweaireg GETRELVERS -l library`

where *library* is the path and file name for the server plug-in. This is a text string up to 256 characters.

**Example**              To extract the release version from the EAI Database library called eaidb in the *SWDIR\esai* directory, you would enter the following command:

**sweaireg GETRELVERS -l \esai\eaidb**

## Possible Errors When Using sweaireg

---

This section details some of the typical errors you might get when using the sweaireg utility.

**FORMAT:**sweaireg REG *eai\_type\_name* [-m *machine\_name*] -l *library* [-i *init\_params*]

You have entered an invalid command line or there are missing parameters or options. Re-enter the command making sure you include all the required parameters and options.

**Invalid Parameter:** *parameter\_name*

The parameter you have entered is incorrect. Re-enter the command line with a valid parameter.

**Error connecting to the iProcess Engine**

Your iProcess Engine node environment variables are not set up correctly i.e. check *SWDIR* and any other environments required for the system are set up correctly and that Oracle is running.

**Error accessing the EAI run-time plug-in registry**

There is an error accessing or updating the plug-in registry. For example, the database might not be accessible. An error may also be logged to the *sw\_warn* file, which is under the *SWDIR\logs* directory. See [iProcess Engine Log Files on page 419](#) for more information.

**Unexpected Error**

An internal system error has occurred. Contact TIBCO Support for help.

**Failed to load library: *system defined error message***

**Failed to load EAIRun\_GetReleaseVers() from library: *library\_path***

You need to make sure that the given library path is correct and any related run-time libraries have been installed and set up correctly.

## Appendix A iProcess Engine Log Files

The iProcess Engine node automatically produces the following log files in the `SWDIR\logs` directory.

Table 10 iProcess Engine Log Files

| Log File                           | Description                                                                                                                                                                                                                                                                                                                                                                                                                                                                                                                                                                        |
|------------------------------------|------------------------------------------------------------------------------------------------------------------------------------------------------------------------------------------------------------------------------------------------------------------------------------------------------------------------------------------------------------------------------------------------------------------------------------------------------------------------------------------------------------------------------------------------------------------------------------|
| <code>sw_error.log</code>          | <p>This file is created if a serious error occurs that needs to be investigated immediately, and the error occurs at a different date than the date the last error is logged. In the mean time, the previous log file will be archived as <code>sw_errortimestamp.log</code>, where the <i>timestamp</i> variable is the date when that log is generated.</p> <p>See <i>TIBCO iProcess Engine System Messages Guide</i> for detailed information about the system errors and warning messages that can be returned by iProcess Engine.</p>                                         |
| <code>sw_errortimestamp.log</code> | This file is the archived <code>sw_error.log</code> , where the <i>timestamp</i> variable is the date when the log is generated.                                                                                                                                                                                                                                                                                                                                                                                                                                                   |
| <code>sw_warn.log</code>           | <p>This file is created if an error occurs that needs to be dealt with, but is not serious enough to prevent iProcess from being used, and the error occurs at a different date than the date the last error is logged. In the mean time, the previous log file will be archived as <code>sw_warntimestamp.log</code>, where the <i>timestamp</i> variable is the date when that log is generated.</p> <p>See <i>TIBCO iProcess Engine System Messages Guide</i> for detailed information about the system error and warning messages that can be returned by iProcess Engine.</p> |
| <code>sw_warntimestamp.log</code>  | This file is the archived <code>sw_warn.log</code> , where the <i>timestamp</i> variable is the date when the log is generated.                                                                                                                                                                                                                                                                                                                                                                                                                                                    |
| <code>iapjms_java.log</code>       | This file is created by the IAPJMS process (if enabled). By default any warning or error messages produced by the IAPJMS process are written to this file.                                                                                                                                                                                                                                                                                                                                                                                                                         |
| <code>userinfo.log</code>          | <p>An entry is added to this file whenever user information is updated on the system. For example:</p> <pre>staffusr updated by swadmin - Tue Dec 7 17:27:15 2001</pre>                                                                                                                                                                                                                                                                                                                                                                                                            |

Table 10 iProcess Engine Log Files (Cont'd)

| Log File       | Description                                                                                                                                                                                                                                                                                                                                                                                                                                                                                                                                                                                                                                                                                                             |
|----------------|-------------------------------------------------------------------------------------------------------------------------------------------------------------------------------------------------------------------------------------------------------------------------------------------------------------------------------------------------------------------------------------------------------------------------------------------------------------------------------------------------------------------------------------------------------------------------------------------------------------------------------------------------------------------------------------------------------------------------|
| roleinfo.log   | <p>An entry is added to this file whenever role information is updated on the system. For example:</p> <p>staffrol updated by swadmin - Tue Dec 7 17:27:36 2001</p>                                                                                                                                                                                                                                                                                                                                                                                                                                                                                                                                                     |
| swjmx_java.log | <p>This file is created by the JMX engine (which is part of the RPC_TCP_LI process). By default any warning or error messages produced by the JMX engine are written to this file.</p>                                                                                                                                                                                                                                                                                                                                                                                                                                                                                                                                  |
| wiswarn.log    | <p>An entry is added to this file whenever the server shuts down. For example:</p> <p>2001/12/ 7 17:58 wisrpc : normal shutdown</p>                                                                                                                                                                                                                                                                                                                                                                                                                                                                                                                                                                                     |
| wqswarn.log    | <p>An entry is added to this file whenever the server shuts down. For example:</p> <p>2001/12/ 7 17:54 wqsrpc: normal shutdown</p>                                                                                                                                                                                                                                                                                                                                                                                                                                                                                                                                                                                      |
| rpcport.log    | <p>This text file is only used when port and/or RPC number ranging is enabled (see <a href="#">Administering Firewall Port Ranges on page 351</a>). The file contains entries that show the resource allocation for the ports and RPC numbers used. It records the following events:</p> <ul style="list-style-type: none"><li>• Startup of the port/RPC resource allocation service</li><li>• Shutdown of the port/RPC resource allocation service</li><li>• Allocation of a port/RPC number</li><li>• Release of a port/RPC number</li><li>• Failure to re-bind a released port</li><li>• Successful re-binding of a previously failed port</li><li>• Errors in the allocation/release of a port/RPC number</li></ul> |

## Appendix B **System Backup Guidelines**

This appendix provides guidelines for the safe backup and recovery of iProcess workflow data.

A system backup consists of:

- backing up your SQL/Oracle database. The iProcess database instance contains all the iProcess case data.
- backing up configuration files on iProcess Engine and client. This will prevent you having to record what configuration changes you have made.

## Backup and Recovery of iProcess Case Data

---

Because all iProcess case data is stored in the SQL/Oracle database, you need to make sure that your database administrator makes regular backups. If the database gets corrupted or the system goes down, the database administrator can use the database recovery tools to recover the iProcess case data.



## Backup and Recovery of iProcess Engine Configuration Files

---

TIBCO recommends that you also backup the following:

- any configuration files that you change, for example `staffcfg`, which is under the `SWDIR\etc` directory.
- any “use” files in `SWDIR\nodename.n\use`.



## Appendix C    iProcess Engine Directory Structure

This appendix describes the physical location of iProcess Engine's programs and data on the computer hosting the server.

The directories are described relative to the iProcess System directory *SWDIR*. If there are multiple iProcess Engine installations on the computer, each must have a unique *SWDIR*. Each computer in a node cluster will have iProcess Engine directories and files.

Table 11   *iProcess Engine Directory (Sheet 1 of 3)*

| Directory               | Description                                                                                                                                                                                                                                                                                                          |
|-------------------------|----------------------------------------------------------------------------------------------------------------------------------------------------------------------------------------------------------------------------------------------------------------------------------------------------------------------|
| <i>SWDIR</i> \bin       | Contains system executables and the <i>swutil</i> utility program.                                                                                                                                                                                                                                                   |
| <i>SWDIR</i> \cms       | Contains failed mail items for remote nodes.<br><b>NOTE:</b> This directory is not currently used by iProcess Engine.                                                                                                                                                                                                |
| <i>SWDIR</i> \cms.rx    | CMS receive folder.<br><b>NOTE:</b> This directory is not currently used by iProcess Engine.                                                                                                                                                                                                                         |
| <i>SWDIR</i> \cms.tx    | CMS transmit folder.<br><b>NOTE:</b> This directory is not currently used by iProcess Engine.                                                                                                                                                                                                                        |
| <i>\$SWDIR</i> /eaidist | (UNIX only) Contains TIBCO iProcess Engine Server Plug-ins.                                                                                                                                                                                                                                                          |
| <i>SWDIR</i> \etc       | Contains iProcess executables, message files and configuration files.<br><br>It also contains the <i>language.lng</i> sub-directory, which contains language dependent message, and configuration files, where <i>language</i> is the language for this installation. There is one directory per installed language. |
| <i>SWDIR</i> \examples  | Contains the EAI step procedure examples. This directory only exists if you have installed the examples for the TIBCO iProcess Engine Server Plug-ins.                                                                                                                                                               |

Table 11 iProcess Engine Directory (Sheet 2 of 3)

| Directory         | Description                                                                                                                                                                                                                                                                                                                                                                                                                                                                                                                                                                                                             |
|-------------------|-------------------------------------------------------------------------------------------------------------------------------------------------------------------------------------------------------------------------------------------------------------------------------------------------------------------------------------------------------------------------------------------------------------------------------------------------------------------------------------------------------------------------------------------------------------------------------------------------------------------------|
| SWDIR\jar         | Contains JAR files required by the IAPJMS process.                                                                                                                                                                                                                                                                                                                                                                                                                                                                                                                                                                      |
| SWDIR\java        | Contains the Java JRE distributed with iProcess Engine.                                                                                                                                                                                                                                                                                                                                                                                                                                                                                                                                                                 |
| SWDIR\lib         | (Windows only) Contains shared libraries such as <code>fil.so</code> and TIBCO iProcess Engine Server Plug-in software.                                                                                                                                                                                                                                                                                                                                                                                                                                                                                                 |
| \$SWDIR/libs      | (UNIX only) Contains shared libraries such as <code>fil.so</code> and TIBCO iProcess Engine Server Plug-in software.                                                                                                                                                                                                                                                                                                                                                                                                                                                                                                    |
| SWDIR\logs        | Contains system log files.                                                                                                                                                                                                                                                                                                                                                                                                                                                                                                                                                                                              |
| SWDIR\mscluster   | (Windows only) Contains the mscluster tool used to add iProcess Engine components to secondary machines in a Windows cluster environment.                                                                                                                                                                                                                                                                                                                                                                                                                                                                               |
| SWDIR\pro\sww.uid | Contains one file per user currently logged in.                                                                                                                                                                                                                                                                                                                                                                                                                                                                                                                                                                         |
| SWDIR\queues      | Contains a <i>username</i> directory for each user defined on this installation. <i>username</i> is the iProcess work queues directory for the user (or group) <i>username</i> .                                                                                                                                                                                                                                                                                                                                                                                                                                        |
| SWDIR\rpc         | (Windows only) Contains RPC executables.                                                                                                                                                                                                                                                                                                                                                                                                                                                                                                                                                                                |
| SWDIR\schema      | Contains XML schema definitions.                                                                                                                                                                                                                                                                                                                                                                                                                                                                                                                                                                                        |
| SWDIR\sdk         | Contains the following iProcess Engine Software Development Kit (SDK) sub-directories:<br><br>deploysdk - for internal use only.<br><br>eaisdk - the TIBCO iProcess Plug-in SDK. See <i>TIBCO iProcess Plug-in SDK User's Guide</i> for more information about this SDK.<br><br>salsdk - the TIBCO Application Layer SDK (also known as the Staffware Application Layer SDK). See the <code>salsdk/docs</code> directory for more information about this SDK.<br><br>uvapisdk - the TIBCO iProcess User Validation API. See <i>TIBCO iProcess User Validation API User's Guide</i> for more information about this SDK. |
| \$SWDIR/seo       | (UNIX only) Contains iProcess Objects Server configuration files.                                                                                                                                                                                                                                                                                                                                                                                                                                                                                                                                                       |

Table 11 iProcess Engine Directory (Sheet 3 of 3)

| Directory                   | Description                                                                     |
|-----------------------------|---------------------------------------------------------------------------------|
| <i>SWDIR\nodename.n\use</i> | Contains Use files defined on this node.                                        |
| <i>SWDIR\sysinfo</i>        | <b>NOTE:</b> This directory is not currently used by iProcess Engine.           |
| <i>SWDIR\tomcat</i>         | Contains the Apache Tomcat application server distributed with iProcess Engine. |
| <i>SWDIR\tsys</i>           | Temporary editing area.                                                         |
| <i>SWDIR\uninstall</i>      | (Windows only) Uninstall directory.                                             |
| <i>SWDIR\util</i>           | Contains utility programs and XFR procedure files.                              |



## Appendix D Understanding Audit Trails

An audit trail is a predefined iProcess report that provides a detailed log of all transactions for an individual case of a procedure.

There are two types of audit trail message:

- System-defined. The table below describes the system-defined messages.
- User-defined. See [SWDIR\etc\language.lng\auditusr.mes on page 36](#) for more information about using this file to define user-defined audit trail messages.

Audit trail messages can be used in two ways:

- You can view a detailed audit trail for any iProcess case to see how a case is progressing or has progressed using the Case Administration tool. See "Administering Cases" in *TIBCO iProcess Workspace (Windows) Manager's Guide* for more information.
- You can configure iProcess Engine to publish audit trail messages to an external application. This enables an external application to monitor important business events during the processing of cases. See "Configuring Activity Monitoring" in *TIBCO iProcess Modeler Integration Techniques* for more information and [Administering Activity Monitoring and Work Queue Delta Publication on page 367](#) for more information.

The following table describes the system-defined messages that can be displayed in your audit trails and what they mean.

Table 12 Audit Trail Messages (Sheet 1 of 12)

| Message ID | Message                                             | Description                                                                                                                                                                                                                    |
|------------|-----------------------------------------------------|--------------------------------------------------------------------------------------------------------------------------------------------------------------------------------------------------------------------------------|
| 000        | Case started by <i>UserName</i>                     | The case of a procedure has been started where <i>UserName</i> is the name of the iProcess user who has started the case. See "Starting Cases" in <i>TIBCO iProcess Workspace (Windows) User's Guide</i> for more information. |
| 001        | <i>StepDescription</i> processed to <i>UserName</i> | The <i>StepDescription</i> work item has been processed to the <i>UserName</i> user. See "Opening and Processing a Work Item" in <i>TIBCO iProcess Workspace (Windows) User's Guide</i> for more information.                  |

Table 12 Audit Trail Messages (Sheet 2 of 12)

| Message ID | Message                                                         | Description                                                                                                                                                                                                                                                                                                                                                     |
|------------|-----------------------------------------------------------------|-----------------------------------------------------------------------------------------------------------------------------------------------------------------------------------------------------------------------------------------------------------------------------------------------------------------------------------------------------------------|
| 002        | <i>StepDescription</i> released by <i>UserName</i>              | The <i>StepDescription</i> work item has been released by the <i>UserName</i> user. See "Opening and Processing a Work Item" in <i>TIBCO iProcess Workspace (Windows) User's Guide</i> for more information.                                                                                                                                                    |
| 003        | Deadline for <i>StepDescription</i> expired for <i>UserName</i> | The deadline set for the <i>StepDescription</i> work item has expired for the <i>UserName</i> user. If the deadline has expired, then the deadline actions will be processed. See "Using Deadlines in Procedures" in <i>TIBCO iProcess Modeler Basic Design</i> for more information.                                                                           |
| 004        | <i>StepDescription</i> forwarded to <i>UserName</i>             | An iProcess user has forwarded the <i>StepDescription</i> work item from their work queue to another iProcess user's work queue. The <i>UserName</i> is the name of the iProcess user who has received the work item in their work queue.<br><br>See "Enabling Steps to be Forwarded" in <i>TIBCO iProcess Modeler Basic Design</i> for more information.       |
| 006        | Error - <i>StepDescription</i> not found                        | The <i>StepDescription</i> work item cannot be found. You may see this message if, for example, the case has been purged and so the work item no longer exists.<br><br>Check the <code>sw_warn</code> or <code>sw_error</code> log files to see if any error messages were logged. See <i>TIBCO iProcess Engine System Messages Guide</i> for more information. |
| 007        | Case terminated abnormally                                      | The case has terminated abnormally. You may see this message if there has been a system error that has caused the case to terminate abnormally.<br><br>Check the <code>sw_warn</code> or <code>sw_error</code> log files to see if any error messages were logged. See <i>TIBCO iProcess Engine System Messages Guide</i> for more information.                 |
| 008        | Case terminated prematurely by <i>UserName</i>                  | The case of a procedure has been terminated prematurely by the <i>UserName</i> user. This means that not all the steps in the case have been completed because the case was terminated prematurely.<br><br>See "Closing Cases" in <i>TIBCO iProcess Workspace (Windows) Manager's Guide</i> for more information.                                               |



Table 12 Audit Trail Messages (Sheet 3 of 12)

| Message ID | Message                                                       | Description                                                                                                                                                                                                                                                                                                                                                                      |
|------------|---------------------------------------------------------------|----------------------------------------------------------------------------------------------------------------------------------------------------------------------------------------------------------------------------------------------------------------------------------------------------------------------------------------------------------------------------------|
| 009        | Case terminated normally                                      | The case has completed processing all its steps and, therefore, it has terminated normally.                                                                                                                                                                                                                                                                                      |
| 011        | <i>StepDescription</i> released from queue by <i>UserName</i> | This message is obsolete. If this message appears in an audit trail, contact TIBCO Support for further assistance.                                                                                                                                                                                                                                                               |
| 012        | There is no message defined for this number.                  |                                                                                                                                                                                                                                                                                                                                                                                  |
| 013        | <i>StepDescription</i> withdrawn from <i>UserName</i>         | The <i>StepDescription</i> work item has been withdrawn from the <i>UserName</i> queue because the deadline expired or as the result of a withdraw action. If the step has been withdrawn because a deadline has expired, the deadline actions will be processed. See "Withdrawing Steps from the Procedure" in <i>TIBCO iProcess Modeler Basic Design</i> for more information. |
| 014        | <i>StepDescription</i> resent to <i>UserName</i>              | The <i>StepDescription</i> work item has been resent to the <i>UserName</i> user. See "Resending work items" in <i>TIBCO iProcess swutil and swbatch Reference Guide</i> for more information.                                                                                                                                                                                   |
| 015        | <i>StepDescription</i> event issued by <i>UserName</i>        | The <i>StepDescription</i> event step has been issued by the <i>UserName</i> user. See "Using Events" in <i>TIBCO iProcess Modeler Integrating Techniques</i> for more information.                                                                                                                                                                                              |
| 016        | Sub-Case started from <i>StepDescription</i>                  | A case of a sub-procedure has been started from the <i>StepDescription</i> step. See "Defining and Using Sub-procedures" in <i>TIBCO iProcess Modeler Advanced Design</i> for more information.                                                                                                                                                                                  |
| 017        | Sub-case started from <i>StepDescription</i> completed        | A case of a sub-procedure that was started from the <i>StepDescription</i> step has terminated normally. See "Defining and Using Sub-procedures" in <i>TIBCO iProcess Modeler Advanced Design</i> for more information.                                                                                                                                                          |

Table 12 Audit Trail Messages (Sheet 4 of 12)

| Message ID | Message                                                            | Description                                                                                                                                                                                                                                                                                                                                                                                                                                                                                                                          |
|------------|--------------------------------------------------------------------|--------------------------------------------------------------------------------------------------------------------------------------------------------------------------------------------------------------------------------------------------------------------------------------------------------------------------------------------------------------------------------------------------------------------------------------------------------------------------------------------------------------------------------------|
| 018        | Sub-case started from <i>StepDescription</i> terminated abnormally | <p>A case of a sub-procedure has terminated abnormally where <i>StepDescription</i> is the description of the step. You may see this message if a system error has caused the sub-case to terminate abnormally.</p> <p>Check the <code>sw_warn</code> or <code>sw_error</code> log files to see if any error messages were logged. See <i>TIBCO iProcess Engine System Messages Guide</i> for information.</p> <p>See "Defining and Using Sub-procedures" in <i>TIBCO iProcess Modeler Advanced Design</i> for more information.</p> |
| 019        | Deadline for sub-case started from <i>StepDescription</i> expired  | <p>The deadline set for the <i>StepDescription</i> step that is calling the sub-case has expired. This causes the sub-case started from this step to be closed. This means that the deadline actions will be processed. See "Using Deadlines in Procedures" in <i>TIBCO iProcess Modeler Basic Design</i> for more information.</p>                                                                                                                                                                                                  |
| 020        | Sub-case started from <i>StepDescription</i> closed                | <p>The <i>StepDescription</i> step that called the sub-case has been withdrawn because the deadline has expired. This causes the sub-case started from this step to be closed. This means that the deadline actions will be processed. See "Using Deadlines in Procedures" in <i>TIBCO iProcess Modeler Basic Design</i> for more information.</p>                                                                                                                                                                                   |
| 021        | <i>StepDescription</i> redirected to <i>UserName</i>               | <p>The <i>StepDescription</i> work item has been redirected to another user's work queue. <i>UserName</i> is the name of the iProcess user who has received the work item in their work queue. See "Redirecting Work Items" in <i>TIBCO iProcess Workspace (Windows) User's Guide</i> for more information.</p>                                                                                                                                                                                                                      |
| 022        | Case Suspended by <i>UserName</i>                                  | <p>The case has been suspended by the <i>UserName</i> user. See "Suspending the Flow of a Case" in <i>TIBCO iProcess Modeler Integration Techniques</i> for more information.</p>                                                                                                                                                                                                                                                                                                                                                    |
| 023        | Case Resumed by <i>UserName</i>                                    | <p>The case has been resumed by the <i>UserName</i> user. See "Suspending the Flow of a Case" in <i>TIBCO iProcess Modeler Integration Techniques</i> for more information.</p>                                                                                                                                                                                                                                                                                                                                                      |

Table 12 Audit Trail Messages (Sheet 5 of 12)

| Message ID | Message                                                                                | Description                                                                                                                                                                                                                                                                                                                                                                                                                     |
|------------|----------------------------------------------------------------------------------------|---------------------------------------------------------------------------------------------------------------------------------------------------------------------------------------------------------------------------------------------------------------------------------------------------------------------------------------------------------------------------------------------------------------------------------|
| 024        | <i>StepDescription</i> Case Jump by <i>UserName</i>                                    | The <i>UserName</i> user has caused the case to jump to this <i>StepDescription</i> step. See "Using GOTOSTEP to Simplify Procedure Routing" in <i>TIBCO iProcess Modeler Basic Design</i> for more information.                                                                                                                                                                                                                |
| 025        | <i>SubProcedureDescription</i> Sub-Case started (using array element <i>StepName</i> ) | A case of a <i>SubProcedureDescription</i> sub-procedure has been started by a <i>StepName</i> array element step. See "Using Array Fields" in <i>TIBCO iProcess Modeler Advanced Design</i> for more information.                                                                                                                                                                                                              |
| 026        | Task count <i>StepName</i> received for <i>Status:StepName</i>                         | <p>The external application has informed the iProcess Engine of all the processes that need to be completed before the graft step can complete, where:</p> <p><i>StepName</i> is the name of the graft step</p> <p><i>Status:StepName</i> is the current status of the graft step and the graft step name.</p> <p>See "Graft Step Task Count" in <i>TIBCO iProcess Modeler Integration Techniques</i> for more information.</p> |
| 027        | Task count decremented for <i>Status:StepName</i>                                      | <p>One of the processes grafted to this <i>StepName</i> step has completed. <i>Status</i> is the current status of the graft step.</p> <p>See "Graft Step Task Count" in <i>TIBCO iProcess Modeler Integration Techniques</i> for more information.</p>                                                                                                                                                                         |
| 028        | Sub-Case grafted to <i>StepDescription</i>                                             | The sub-case has been grafted to the <i>StepDescription</i> graft step. See "Using Graft Steps" in <i>TIBCO iProcess Modeler Integration Techniques</i> for more information.                                                                                                                                                                                                                                                   |
| 029        | External process <i>ExternalProcessName</i> grafted to <i>StepDescription</i> .        | The external process has been grafted to the <i>StepDescription</i> graft step. <i>ExternalProcessName</i> is the name of the external process. See "Using Graft Steps" in <i>TIBCO iProcess Modeler Integration Techniques</i> for more information.                                                                                                                                                                           |
| 030        | <i>StepDescription</i> initiated                                                       | The <i>StepDescription</i> graft step has been initiated by the external system. See "Using Graft Steps" in <i>TIBCO iProcess Modeler Integration Techniques</i> for more information.                                                                                                                                                                                                                                          |

Table 12 Audit Trail Messages (Sheet 6 of 12)

| Message ID | Message                                                                                   | Description                                                                                                                                                                                                                                                                                                                                                                                                                                                                                                                                                                                                                                                        |
|------------|-------------------------------------------------------------------------------------------|--------------------------------------------------------------------------------------------------------------------------------------------------------------------------------------------------------------------------------------------------------------------------------------------------------------------------------------------------------------------------------------------------------------------------------------------------------------------------------------------------------------------------------------------------------------------------------------------------------------------------------------------------------------------|
| 031        | External process <i>ExternalProcessName</i> released                                      | The external process has completed. <i>ExternalProcessName</i> is the name of the external process. See "Using Graft Steps" in <i>TIBCO iProcess Modeler Integration Techniques</i> for more information.                                                                                                                                                                                                                                                                                                                                                                                                                                                          |
| 032        | <i>StepDescription</i> released, all tasks complete                                       | The <i>StepDescription</i> graft step has been released because all the tasks grafted to the graft step are complete. See "Using Graft Steps" in <i>TIBCO iProcess Modeler Integration Techniques</i> for more information.                                                                                                                                                                                                                                                                                                                                                                                                                                        |
| 033        | <i>StepDescription</i> released, all sub-cases complete                                   | <p>The <i>StepDescription</i> dynamic sub-procedure step has been released. This is because all the sub-cases started from the step are complete.</p> <p>See "Defining a Dynamic Call to Multiple Sub-Procedures" in <i>TIBCO iProcess Modeler Advanced Design</i> for more information.</p>                                                                                                                                                                                                                                                                                                                                                                       |
| 034        | Case migrated from Procedure <i>StepName</i> to <i>StepDescription</i> by <i>UserName</i> | <p>The case from the procedure has migrated to a new procedure with a new version number, where:</p> <p><i>StepName</i> is the name of the step.</p> <p><i>StepDescription</i> is the name of the form which is displayed when you open this work item.</p> <p><i>UserName</i> is the name of the iProcess user who has received the work item in their work queue.</p> <p>See "Using Version Control" in <i>TIBCO iProcess Modeler Procedure Management</i> for more information.</p> <p>See "Release a Procedure Version" in <i>TIBCO iProcess swutil and subbatch Reference Guide</i> for more information about migrating cases to new procedure versions.</p> |
| 035        | Sub-cases, grafted to <i>StepDescription</i> , closed                                     | The sub-cases grafted to the <i>StepDescription</i> graft step have been closed. This is because the graft step has been withdrawn because a deadline expired. This means that the deadline actions will be processed. See "Using Deadlines in Procedures" in <i>TIBCO iProcess Modeler Basic Design</i> for more information.                                                                                                                                                                                                                                                                                                                                     |

Table 12 Audit Trail Messages (Sheet 7 of 12)

| Message ID | Message                                                                            | Description                                                                                                                                                                                                                                                                                                                                                                                     |
|------------|------------------------------------------------------------------------------------|-------------------------------------------------------------------------------------------------------------------------------------------------------------------------------------------------------------------------------------------------------------------------------------------------------------------------------------------------------------------------------------------------|
| 036        | Deadline for <i>StepDescription</i> expired                                        | The deadline set for the <i>StepDescription</i> graft step has expired. If the deadline has expired, then the deadline actions will be processed. See "Using Deadlines in Procedures" in <i>TIBCO iProcess Modeler Basic Design</i> for more information.                                                                                                                                       |
| 037        | Sub-cases, started from <i>StepDescription</i> , closed                            | The deadline set on the <i>StepDescription</i> dynamic sub-procedure step has expired so the dynamic sub-procedure step has been withdrawn. This has caused the sub-cases started from the dynamic sub-procedure step to close. This means that the deadline actions will be processed. See "Using Deadlines in Procedures" in <i>TIBCO iProcess Modeler Basic Design</i> for more information. |
| 038        | <i>StepDescription</i> withdrawn, outstanding items not deleted                    | The <i>StepDescription</i> step has been withdrawn because a deadline has expired. However, the outstanding items have not been deleted. If the deadline has expired, then the deadline actions will be processed. See "Using Deadlines in Procedures" in <i>TIBCO iProcess Modeler Basic Design</i> for more information.                                                                      |
| 039        | No addressees defined for step <i>StepDescription</i> - automatically released     | The <i>StepDescription</i> step has no addressees defined for it so it has been automatically released. See "Defining a Step" in <i>TIBCO iProcess Modeler Getting Started</i> for more information.                                                                                                                                                                                            |
| 040        | No sub-procedures defined for step <i>StepDescription</i> - automatically released | The <i>StepDescription</i> step has no sub-procedures defined for it so it has been automatically released. See "Defining and Using Sub-procedures" in <i>TIBCO iProcess Modeler Advanced Design</i> for more information.                                                                                                                                                                      |
| 041        | <i>StepDescription</i> forwarded by <i>UserName</i>                                | A <i>StepDescription</i> work item is forwarded by an iProcess user. The <i>UserName</i> is the name of the iProcess user who forwards the work item.                                                                                                                                                                                                                                           |
| 042-049    | There are no messages defined for these numbers.                                   |                                                                                                                                                                                                                                                                                                                                                                                                 |

Table 12 Audit Trail Messages (Sheet 8 of 12)

| Message ID | Message                                                           | Description                                                                                                                                                                                                                                                                                                               |
|------------|-------------------------------------------------------------------|---------------------------------------------------------------------------------------------------------------------------------------------------------------------------------------------------------------------------------------------------------------------------------------------------------------------------|
| 050        | <i>StepDescription</i> EAI call-out initiated ( <i>UserName</i> ) | The <i>StepDescription</i> step has initiated an EAI call-out to an external system on behalf of a <i>UserName</i> user. The iProcess Suite cannot continue processing the case until the EAI call-out has completed. See "Using EAI steps" in <i>TIBCO iProcess Modeler Integration Techniques</i> for more information. |
| 051        | <i>StepDescription</i> EAI call-out completed ( <i>UserName</i> ) | The EAI call-out initiated by the <i>StepDescription</i> step has completed. <i>UserName</i> is the name of the iProcess user on whose behalf the call-out was made. See "Using EAI steps" in <i>TIBCO iProcess Modeler Integration Techniques</i> for more information.                                                  |
| 052        | Deadline for EAI Step <i>StepDescription</i> expired              | The deadline for the <i>StepDescription</i> EAI step has expired. The deadline actions will be processed. See "Using Deadlines in Procedures" in <i>TIBCO iProcess Modeler Basic Design</i> for more information.                                                                                                         |
| 053        | EAI Step <i>StepDescription</i> withdrawn                         | The <i>StepDescription</i> EAI step has been withdrawn because the deadline has expired. The deadline actions will be processed. See "Using Deadlines in Procedures" in <i>TIBCO iProcess Modeler Basic Design</i> for more information.                                                                                  |
| 054        | Commit Point <i>StepDescription</i> reached                       | The procedure has reached a <i>StepDescription</i> transaction control step. This step is configured to commit the current data at the current point in the business process. See "Using Transaction Control steps" in <i>TIBCO iProcess Modeler Integration Techniques</i> for more information.                         |
| 055        | New Transaction started from <i>StepDescription</i>               | The procedure has started a new transaction from the <i>StepDescription</i> transaction control step. See "Using Transaction Control steps" in <i>TIBCO iProcess Modeler Integration Techniques</i> for more information.                                                                                                 |
| 056        | New Transaction start retried from <i>StepDescription</i>         | The <i>StepDescription</i> step has retried the new transaction. See "Using Transaction Control steps" in <i>TIBCO iProcess Modeler Integration Techniques</i> for more information.                                                                                                                                      |

Table 12 Audit Trail Messages (Sheet 9 of 12)

| Message ID | Message                                                        | Description                                                                                                                                                                                                                                                                                                                                                                                                                                                                         |
|------------|----------------------------------------------------------------|-------------------------------------------------------------------------------------------------------------------------------------------------------------------------------------------------------------------------------------------------------------------------------------------------------------------------------------------------------------------------------------------------------------------------------------------------------------------------------------|
| 057        | Case purged                                                    | The case has been purged. For example, the iProcess Administrator may purge cases if they are dead or if a new version of a procedure is produced and cases for the existing version should no longer be processed.                                                                                                                                                                                                                                                                 |
| 058        | Reason Case data modified by <i>UserName</i>                   | Case data has been modified by user <i>UserName</i> . <i>Reason</i> gives a description of the reason for the change, as specified in the SW_MODIFY_CASEDATA statement. See <i>TIBCO iProcess Engine Database Administrator's Guide</i> for your database for details.                                                                                                                                                                                                              |
| 059        | <i>stepdescription</i> opened by <i>username</i>               | The <i>StepDescription</i> work item has been opened by the user <i>UserName</i> . See <a href="#">AUDIT_OPENKEEP on page 206</a> for more information.                                                                                                                                                                                                                                                                                                                             |
| 060        | <i>stepdescription</i> kept by <i>username</i>                 | The <i>StepDescription</i> work item has been kept by the user <i>UserName</i> . See <a href="#">AUDIT_OPENKEEP on page 206</a> for more information.                                                                                                                                                                                                                                                                                                                               |
| 061-079    | There are no messages defined for these numbers.               |                                                                                                                                                                                                                                                                                                                                                                                                                                                                                     |
| 080        | <i>StepDescription</i> EAI call-out failed ( <i>UserName</i> ) | <p>The EAI call-out initiated from the <i>StepDescription</i> EAI step on behalf of the <i>UserName</i>.</p> <p>Check the <code>sw_warn</code> or <code>sw_error</code> log files, which is located in the <code>SWDIR\logs</code> directory, to see if any error messages were logged. See <i>TIBCO iProcess Engine System Messages Guide</i> for more information.</p> <p>See "Using EAI steps" in <i>TIBCO iProcess Modeler Integration Techniques</i> for more information.</p> |

Table 12 Audit Trail Messages (Sheet 10 of 12)

| Message ID | Message                                                                                                                                                           | Description                                                                                                                                                                                                                                                                                                                                                                                                                                                                                                                                                                          |
|------------|-------------------------------------------------------------------------------------------------------------------------------------------------------------------|--------------------------------------------------------------------------------------------------------------------------------------------------------------------------------------------------------------------------------------------------------------------------------------------------------------------------------------------------------------------------------------------------------------------------------------------------------------------------------------------------------------------------------------------------------------------------------------|
| 081        | Workflow may have an infinite loop (at <i>StepDescription</i> ) - reached max actions per transaction ( <i>UserName</i> )                                         | <p>You can limit the number of steps sent or withdrawn during the processing of a single workflow transaction (i.e. the number of EAI steps that can be processed in one transaction without any other step types in between).</p> <p>You receive this message if this limit is reached. If this limit is reached, the workflow transaction is aborted and an appropriate message is logged to the <code>sw_warn</code> log file, which is located in the <code>SWDIR\logs</code> directory.</p> <p>See <i>TIBCO iProcess Engine System Messages Guide</i> for more information.</p> |
| 082        | Error, workflow transaction aborted because of a system failure - check <code>sw_warn/sw_error</code> logs                                                        | <p>The workflow transaction has been aborted because of an internal system failure. Appropriate messages should be logged to the <code>sw_warn</code> or <code>sw_error</code> log files.</p> <p>See <i>TIBCO iProcess Engine System Messages Guide</i> for more information.</p>                                                                                                                                                                                                                                                                                                    |
| 083        | The run-time plug-in for EAI Type <i>UserName</i> (used by step <i>StepDescription</i> ) is not registered on all servers or failed to load/initialize correctly. | <p>Some EAI plug-ins need to be registered before you can use them. You may receive this message if your EAI plug-in has not been registered or if it has not been installed correctly, where:</p> <p><i>UserName</i> is the name of the iProcess user on whose behalf the EAI step is running.</p> <p><i>StepDescription</i> is the description of the EAI step.</p> <p>See "Using EAI steps" in <i>TIBCO iProcess Modeler Integration Techniques</i> for more information.</p>                                                                                                     |
| 084        | Invalid sub-procedure <i>UserName</i> specified for <i>StepDescription</i> - check <code>sw_warn/sw_error</code> logs                                             | <p>The <i>UserName</i> specified for the <i>StepDescription</i> sub-procedure step (on whose behalf the sub-procedure is being called) is invalid. You need to fix the step so that it uses the correct name.</p> <p>Check the <code>sw_warn</code> or <code>sw_error</code> log files to see if any error messages were logged. See <i>TIBCO iProcess Engine System Messages Guide</i> for more information.</p> <p>See "Defining and Using Sub-procedures" in <i>TIBCO iProcess Modeler Advanced Design</i> for more information.</p>                                              |



Table 12 Audit Trail Messages (Sheet 11 of 12)

| Message ID | Message                                                                                                                                            | Description                                                                                                                                                                                                                                                                                                                                                                                                                                                                                                                                                                                                                |
|------------|----------------------------------------------------------------------------------------------------------------------------------------------------|----------------------------------------------------------------------------------------------------------------------------------------------------------------------------------------------------------------------------------------------------------------------------------------------------------------------------------------------------------------------------------------------------------------------------------------------------------------------------------------------------------------------------------------------------------------------------------------------------------------------------|
| 085        | <i>StepDescription</i> and sub-procedure <i>UserName</i> are not based on the same parameter template - check <i>sw_warn/sw_error logs</i>         | <p>The <i>StepDescription</i> step is trying to call a sub-procedure whose parameter template is not the same as the main procedure. <i>UserName</i> is the name of the iProcess user on whose behalf the sub-procedure is being called.</p> <p>Check the <i>sw_warn</i> or <i>sw_error</i> log files to see if any error messages were logged. See <i>TIBCO iProcess Engine System Messages Guide</i> for more information.</p> <p>See "Defining and Using Sub-procedures" in <i>TIBCO iProcess Modeler Advanced Design</i> for more information.</p>                                                                     |
| 086        | <i>StepDescription</i> and sub-procedure <i>UserName</i> are not based on the same version of parameter template - check <i>sw_warn/sw_errlogs</i> | <p>The <i>StepDescription</i> step is trying to call a sub-procedure whose parameter template is not the same version as the main procedure. <i>UserName</i> is the name of the iProcess user on whose behalf the sub-procedure is being called.</p> <p>Check the <i>sw_warn</i> or <i>sw_error</i> log files, which is located in the <i>SWDIR\logs</i> directory, to see if any error messages were logged. See <i>TIBCO iProcess Engine System Error Messages Guide</i> for more information.</p> <p>See "Defining and Using Sub-procedures" in <i>TIBCO iProcess Modeler Advanced Design</i> for more information.</p> |
| 087        | Transaction Aborted at <i>StepDescription</i>                                                                                                      | <p>The procedure has found an error and has reached a <i>StepDescription</i> transaction control step that has caused the transaction to abort.</p> <p>Check the <i>sw_warn</i> or <i>sw_error</i> log files to see if any error messages were logged. See <i>TIBCO iProcess Engine System Messages Guide</i> for more information.</p> <p>See "Using Transaction Control Steps" in <i>TIBCO iProcess Modeler Integration Techniques</i> for more information.</p>                                                                                                                                                         |
| 088-127    | There are no messages defined for these numbers.                                                                                                   |                                                                                                                                                                                                                                                                                                                                                                                                                                                                                                                                                                                                                            |
| 128        | <i>stepdescription</i> delivered to Exchange recipient <i>username</i>                                                                             | This message is obsolete.                                                                                                                                                                                                                                                                                                                                                                                                                                                                                                                                                                                                  |

Table 12 Audit Trail Messages (Sheet 12 of 12)

| Message ID | Message                                                                         | Description                                                                                                                                                                                                                                                                                                                                                                                                                                                                                             |
|------------|---------------------------------------------------------------------------------|---------------------------------------------------------------------------------------------------------------------------------------------------------------------------------------------------------------------------------------------------------------------------------------------------------------------------------------------------------------------------------------------------------------------------------------------------------------------------------------------------------|
| 129        | <i>stepdescription</i> release received from Exchange recipient <i>username</i> | This message is obsolete.                                                                                                                                                                                                                                                                                                                                                                                                                                                                               |
| 130        | <i>stepdescription</i> withdrawn from Exchange recipient <i>username</i>        | This message is obsolete.                                                                                                                                                                                                                                                                                                                                                                                                                                                                               |
| 131        | BusinessWorks Activity Audit <i>description</i> processed by <i>username</i>    | <p>The action <i>description</i> has been carried out by the user <i>UserName</i> within BusinessWorks. This message is generated by, and the <i>description</i> text is provided by, the BusinessWorks iProcess Audit activity. It is used to audit BusinessWorks activities in iProcess Engine.</p> <p>See the <i>TIBCO iProcess BusinessWorks Connector User's Guide</i> for more information about the iProcess Audit activity.</p>                                                                 |
| 132        | There are no messages defined for this number.                                  |                                                                                                                                                                                                                                                                                                                                                                                                                                                                                                         |
| 133        | Case data changed by <i>username</i>                                            | <p>The changes <i>UserName</i> makes to the case data by using iProcess Insight, iProcess Workspace (Browser), or the <code>setCaseData</code> TIBCO iProcess Server Objects interface, rather than by normal step processing.</p> <p>For more information about changing case data in iProcess Insight, see <i>TIBCO iProcess Insight User's Guide</i>. For more information about changing case data in iProcess Workspace (Browser), see <i>TIBCO iProcess Workspace (Browser) User's Guide</i>.</p> |
| 134-255    | There are no messages defined for these numbers.                                |                                                                                                                                                                                                                                                                                                                                                                                                                                                                                                         |

## Appendix E    **iProcess Server Manager Interfaces**

This appendix describes the programming interfaces provided by the Process Sentinels for integration with TIBCO Hawk. Using these interfaces, you can create your own TIBCO Hawk console application for use with iProcess Engine. For more information, see the TIBCO Hawk documentation set.

### Topics

---

- [getNodeDetails\(\)](#), page 442
- [getProcessDetails\(\)](#), page 443
- [getProcessSummary\(\)](#), page 444
- [getProcessStatus\(\)](#), page 445
- [doStartProcesses\(\)](#), page 446
- [doStartTemporaryProcess\(\)](#), page 447
- [doRestartProcess\(\)](#), page 448
- [doStopProcesses\(\)](#), page 449
- [getIsTypeDynamic\(\)](#), page 451
- [getLogFileLines\(\)](#), page 452
- [getAllQueues\(\)](#), page 453
- [getMessageHeader\(\)](#), page 454
- [getMessageDetail\(\)](#), page 456
- [deleteMessage\(\)](#), page 458
- [restoreDeadMessage\(\)](#), page 459

# getNodeDetails()

Method

**Purpose** This method returns the Globally Unique Identifier (GUID) associated with a iProcess Engine node.

**Type** Synchronous, IMPACT\_INFO.

**Arguments** None.

**Returns**

| Name         | Type   | Description                                                                          |
|--------------|--------|--------------------------------------------------------------------------------------|
| NodeGUID     | String | Globally Unique Identifier of the node to which this process belongs.                |
| DatabaseInfo | String | Description of the database host, type and schema to which this micro agent belongs. |

## getProcessDetails()

---

### *Method*

**Purpose** This method returns the details of a iProcess Engine process, including the logical machine ID, process name and instance (as configured in the `process_config` database table).

**Type** Synchronous, `IMPACT_INFO`.

**Arguments** None.

### **Returns**

| Name            | Type    | Description                                                       |
|-----------------|---------|-------------------------------------------------------------------|
| MachineID       | Integer | Logical machine ID of the server on which the process is running. |
| ProcessName     | String  | Logical process name of the process.                              |
| ProcessInstance | Integer | Logical process instance of the process.                          |

# getProcessSummary()

Method

**Purpose** This method returns a summary of the current processes for a server (regardless of whether they are configured to run).

**Type** Synchronous, IMPACT\_INFO.

**Arguments** None.

**Returns**

| Name           | Type    | Description                                        |
|----------------|---------|----------------------------------------------------|
| ProcessType    | String  | Logical process name of this process type.         |
| NumInstances   | Integer | Number of configured processes of this type.       |
| NumRunning     | Integer | Number of running processes of this type.          |
| ParentType     | String  | Logical process name of the process's parent type. |
| NumChildren    | Integer | Number of child processes the process type has.    |
| ChildrenPaused | Boolean | Whether the child processes are paused.            |

**Index** ProcessType

## getProcessStatus()

### Method

**Purpose** This method returns detailed process information for a server (only for those processes configured to run on the server).

**Type** Synchronous, IMPACT\_INFO.

**Arguments** None.

### Returns

| Name            | Type    | Description                                                       |
|-----------------|---------|-------------------------------------------------------------------|
| MachineID       | Integer | Logical machine ID of the server on which the process is running. |
| ProcessName     | String  | Logical process name of the process.                              |
| ProcessInstance | Integer | Logical process instance of the process.                          |
| Enabled         | Boolean | Whether the process is enabled for startup.                       |
| Persistent      | Boolean | Whether the process is persistent.                                |
| LastKnownStatus | String  | Last known status of the process.                                 |
| StatusComment   | String  | Comment associated with the last known status.                    |

**Indexes** MachineID, ProcessName, ProcessInstance

# doStartProcesses()

Method

**Purpose** This method starts one or more processes on the specified server. If no parameters are passed, all processes on the current server are started. Use the `ProcessType` parameter to start processes of a specified type. If you use this parameter you can also specify a specific process instance with the `ProcessInstance` parameter.

**Type** Synchronous, `IMPACT_INFO`.

**Arguments**

| Name            | Type    | Description                                                                                                                                                                                                   |
|-----------------|---------|---------------------------------------------------------------------------------------------------------------------------------------------------------------------------------------------------------------|
| ProcessType     | String  | Logical process name of the type of process to start. The process type must be one that can start independently of the other iProcess Engine processes (see <a href="#">getIsTypeDynamic() on page 451</a> ). |
| ProcessInstance | Integer | Logical process instance of the process to start. Must be used in conjunction with the <code>ProcessType</code> parameter. A value of 0 means that all instances of the indicated process type are started.   |

**Errors**

| Error Code            | Error Message                                                         |
|-----------------------|-----------------------------------------------------------------------|
| ERR_PMAMI_PROCTYPE    | <i>ProcessType</i> is not a valid process type.                       |
| ERR_PMAMI_TYPEDYNAMIC | Processes of type <i>ProcessType</i> cannot be started independently. |
| ERR_PMAMI_PROCIINST   | ProcessInstance must be $\geq 0$ .                                    |
| ERR_PMAMI_PARAM       | ProcessInstance cannot be specified without ProcessType.              |
| ERR_PMAMI_MALLOC      | Insufficient memory to start processes.                               |

**See Also** [getIsTypeDynamic\(\)](#)



## doStartTemporaryProcess()

*Method*

**Purpose** This method starts one or more temporary processes of the specified type on the current server. These instances will not be restarted if iProcess Engine is restarted. Both arguments are mandatory.

**Type** Synchronous, IMPACT\_INFO.

### Arguments

| Name            | Type    | Description                                                                                                                                                                                                             |
|-----------------|---------|-------------------------------------------------------------------------------------------------------------------------------------------------------------------------------------------------------------------------|
| ProcessType     | String  | Logical process name of the type of temporary process to start. The process type must be one that can start independently of the other iProcess Engine processes (see <a href="#">getIsTypeDynamic() on page 451</a> ). |
| ProcessInstance | Integer | Logical process instance of the temporary process to start.                                                                                                                                                             |

### Errors

| Error Code            | Error Message                                                         |
|-----------------------|-----------------------------------------------------------------------|
| ERR_PMAMI_NOPROCTYPE  | You must specify a process type to start.                             |
| ERR_PMAMI_PROCTYPE    | <i>ProcessType</i> is not a valid process type.                       |
| ERR_PMAMI_TYPEDYNAMIC | Processes of type <i>ProcessType</i> cannot be started independently. |
| ERR_PMAMI_PROCIINST   | ProcessInstance must be > 0.                                          |
| ERR_PMAMI_PARAM       | ProcessInstance cannot be specified without ProcessType.              |
| ERR_PMAMI_MALLOC      | Insufficient memory to start processes.                               |

**See Also** [getIsTypeDynamic\(\)](#)

# doRestartProcess()

Method

**Purpose** This method restarts a iProcess Engine process that has failed and been placed in a suspended state by its controlling process sentinel.

**Type** Synchronous, IMPACT\_INFO.

**Arguments**

| Name            | Type    | Description                                         |
|-----------------|---------|-----------------------------------------------------|
| ProcessName     | String  | Logical process name of the process to restart.     |
| ProcessInstance | Integer | Logical process instance of the process to restart. |

**Errors**

| Error Code             | Error Message                                                                                |
|------------------------|----------------------------------------------------------------------------------------------|
| ERR_PMAMI_NOPROCTYPE   | You must specify the process type of the process to restart.                                 |
| ERR_PMAMI_PROCTYPE     | <i>ProcessType</i> is not a valid process type.                                              |
| ERR_PMAMI_PROCINST     | ProcessInstance must be > 0.                                                                 |
| ERR_PMAMI_NOTSUSPENDED | The process <i>MachineID</i> , <i>ProcessName</i> , <i>ProcessInstance</i> is not suspended. |
| ERR_PMAMI_NOSUCHPROC   | The process <i>MachineID</i> , <i>ProcessName</i> , <i>ProcessInstance</i> does not exist.   |
| ERR_PMAMI_MALLOC       | Insufficient memory to start processes.                                                      |

## doStopProcesses()

### Method

**Purpose** This method stops one or more iProcess Engine processes on the current server. If no parameters are passed, all processes on the current server are stopped. Use the `ProcessType` parameter to stop processes of a specified type. If you use this parameter you can also specify a specific process instance with the `ProcessInstance` parameter. You can also specify optional arguments to perform a forced shutdown, which stops processes regardless of any active user sessions.

**Type** Synchronous, `IMPACT_INFO`.

### Arguments

| Name                         | Type    | Description                                                                                                                                                                                                       |
|------------------------------|---------|-------------------------------------------------------------------------------------------------------------------------------------------------------------------------------------------------------------------|
| <code>ProcessType</code>     | String  | Logical process name of the type of process to stop. The process type must be one that can be stopped independently of the other iProcess Engine processes (see <a href="#">getIsTypeDynamic() on page 451</a> ). |
| <code>ProcessInstance</code> | Integer | Logical process instance of the process to stop. Must be used in conjunction with the <code>ProcessType</code> parameter. A value of 0 means that all instances of the indicated process type are stopped.        |
| <code>ForcedShutdown</code>  | Boolean | Whether the shutdown is forced. If 1, users are given 300 seconds before the forced shutdown begins.                                                                                                              |
| <code>ForcedTimeout</code>   | Integer | Number of seconds before the forced shutdown begins. Must be used in conjunction with the <code>ForcedShutdown</code> parameter.                                                                                  |

### Errors

| Error Code                      | Error Message                                   |
|---------------------------------|-------------------------------------------------|
| <code>ERR_PMAMI_PROCTYPE</code> | <i>ProcessType</i> is not a valid process type. |

| Error Code            | Error Message                                                         |
|-----------------------|-----------------------------------------------------------------------|
| ERR_PMAMI_TYPEDYNAMIC | Processes of type <i>ProcessType</i> cannot be stopped independently. |
| ERR_PMAMI_PROCIINST   | ProcessInstance must be >= 0.                                         |
| ERR_PMAMI_PARAM       | ProcessInstance cannot be specified without ProcessType.              |
| ERR_PMAMI_MALLOC      | Insufficient memory to start processes.                               |

**See Also** [getIsTypeDynamic\(\)](#)

## getIsTypeDynamic()

*Method*

**Purpose** This method queries the Process Sentinels to determine if a specific process type can be started or stopped independently of the other iProcess Engine processes.

**Type** Synchronous, IMPACT\_INFO.

### Arguments

| Name        | Type   | Description                                           |
|-------------|--------|-------------------------------------------------------|
| ProcessType | String | Logical process name of the type of process to check. |

### Returns

| Name      | Type    | Description                                                                                                                                        |
|-----------|---------|----------------------------------------------------------------------------------------------------------------------------------------------------|
| IsDynamic | Boolean | Whether the process type can be started or stopped independently of the other iProcess Engine processes. TRUE means it can; FALSE means it cannot. |

### Errors

| Error Code           | Error Message                                              |
|----------------------|------------------------------------------------------------|
| ERR_PMAMI_NOPROCTYPE | You must specify the process type of the process to check. |
| ERR_PMAMI_PROCTYPE   | <i>ProcessType</i> is not a valid process type.            |

# getLogFileLines()

Method

**Purpose** This method returns a portion of the contents of the specified log file in *SWDIR/logs*. You control which portion of the log file is displayed by the arguments you pass.

**Type** Synchronous, IMPACT\_INFO.

**Arguments**

| Name     | Type    | Description                                                                                                                                                                                                                                                                                                                                                                                            |
|----------|---------|--------------------------------------------------------------------------------------------------------------------------------------------------------------------------------------------------------------------------------------------------------------------------------------------------------------------------------------------------------------------------------------------------------|
| LogFile  | String  | Name of the log file in <i>SWDIR/logs</i> that you want to open.                                                                                                                                                                                                                                                                                                                                       |
| StartPos | Integer | Line from which the Process Sentinels should start returning data. This parameter can take one of the following values: <ul style="list-style-type: none"><li>0 - starts returning data from the start of the file</li><li>n (where n is a line number greater than zero) - returns data starting with the specified line number</li><li>-1 - starts returning data from the end of the file</li></ul> |
| NumLines | Integer | Number of lines from the end of the log file that should be returned. Defaults to 10.                                                                                                                                                                                                                                                                                                                  |

**Returns**

| Name         | Type   | Description                         |
|--------------|--------|-------------------------------------|
| ErrorMessage | String | A line from the specified log file. |

## getAllQueues()

### Method

**Purpose** This method can be used to return identifying information on all the message queues defined in iProcess.

**Type** Synchronous, IMPACT\_INFO.

**Arguments** None.

### Returns

| Name                         | Type    | Description                                  |
|------------------------------|---------|----------------------------------------------|
| QueueID                      | Integer | Message queue ID.                            |
| QueueName                    | String  | Message queue name.                          |
| QueueType                    | String  | Message queue type.                          |
| QueueDesc                    | String  | Message queue description.                   |
| <b>For Oracle only:</b>      |         |                                              |
| NormalMessageNumber          | Integer | The number of normal messages in this queue. |
| DeadMessageNumber            | Integer | The number of dead messages in this queue.   |
| <b>For SQL and DB2 only:</b> |         |                                              |
| MessageNumber                | Integer | The number of messages in this queue.        |

# getMessageHeader()

Method

**Purpose** This method can be used to get the message summary information for the messages in a given queue.

**Type** Synchronous, IMPACT\_INFO.

**Arguments**

| Name                 | Type    | Description                                                                                        |
|----------------------|---------|----------------------------------------------------------------------------------------------------|
| QueueID              | Integer | The ID of the message queue from which you want message summary information.                       |
| For Oracle only:     |         |                                                                                                    |
| ShowExceptionMessage | Boolean | Set this parameter as true if you want to show exception message items. Otherwise set it as false. |

**Returns**

| Name        | Type   | Description                                                                                                           |
|-------------|--------|-----------------------------------------------------------------------------------------------------------------------|
| MessageID   | String | The message ID of a message in the queue. This and the other items listed are returned for each message in the queue. |
| Instruction | String | The instruction type of the message (for example KEEP, RELEASE, NEWCASE).                                             |
| Addressee   | String | The addressee of the message.                                                                                         |
| Procedure   | String | The name of the procedure which generated the message.                                                                |
| StepName    | String | The name of the step within the procedure which generated the message.                                                |
| CaseNumber  | String | The case number of the case being processed.                                                                          |



| Name  | Type   | Description                                                           |
|-------|--------|-----------------------------------------------------------------------|
| ReqID | String | The request ID for the message. A ReqID is needed for each work item. |

#### For SQL Server Only:

|          |        |                                                                                                                                                       |
|----------|--------|-------------------------------------------------------------------------------------------------------------------------------------------------------|
| Failedby | String | This parameter is only applicable to messages in the dead queue. It indicates the process from which the dead message was created, such as WIS or BG. |
|----------|--------|-------------------------------------------------------------------------------------------------------------------------------------------------------|

#### For DB2 only:

|          |        |                                                                                                                                                |
|----------|--------|------------------------------------------------------------------------------------------------------------------------------------------------|
| Failedby | String | This parameter is only applicable to messages in the dead queue. It is the database table where the message was located before it became dead. |
|----------|--------|------------------------------------------------------------------------------------------------------------------------------------------------|

## Errors

| Error Code      | Error Message                                                                                                                                                    |
|-----------------|------------------------------------------------------------------------------------------------------------------------------------------------------------------|
| ERR_PMAMI_PARAM | <p>If you enter an invalid QueueID, the interface returns an error similar to the following:</p> <p><i>Failed to open queue queue id:iProcess error code</i></p> |

# getMessageDetail()

Method

**Purpose** This method can be used to get detailed information for a given message.

**Type** Synchronous, IMPACT\_INFO.

**Arguments**

| Name                 | Type    | Description                                                                                                                  |
|----------------------|---------|------------------------------------------------------------------------------------------------------------------------------|
| QueueID              | Integer | The ID of the message queue from which you want message detail information.                                                  |
| MessageID            | String  | The message ID of the message from which you want detail information. Specify A11 to get detail information on all messages. |
| For Oracle only:     |         |                                                                                                                              |
| ShowExceptionMessage | Boolean | Set this parameter as true if you want to show exception message items. Otherwise set it as false.                           |

**Returns**

| Name        | Type   | Description                                                                                                   |
|-------------|--------|---------------------------------------------------------------------------------------------------------------|
| MessageID   | String | The message ID of a message in the queue.This and the other items are returned for each message in the queue. |
| Instruction | String | The instruction type of the message (for example KEEP, RELEASE, NEWCASE).                                     |
| Addressee   | String | The addressee of the message.                                                                                 |
| Procedure   | String | The name of the procedure which generated the message.                                                        |
| StepName    | String | The name of the step within the procedure which generated the message.                                        |

| Name                        | Type    | Description                                                                                                                                              |
|-----------------------------|---------|----------------------------------------------------------------------------------------------------------------------------------------------------------|
| Case Number                 | String  | The case number of the case being processed.                                                                                                             |
| ReqID                       | String  | The request ID for the message. A ReqID is needed for each work item.                                                                                    |
| FailCount                   | Integer | The fail count.                                                                                                                                          |
| ParsedMessageData           | String  | Parsed Message Data. A sequence of <i>field name:field value</i> ; pairs. If the raw data cannot be parsed successfully, this argument will be N/A:N/A;. |
| RawMessageData              | String  | The raw message data - the same data as in the previous field, but unparsed.                                                                             |
| <b>For SQL Server only:</b> |         |                                                                                                                                                          |
| Failedby                    | String  | This parameter is only applicable to messages in the dead queue. It indicates the process from which the dead message was created, such as WIS or BG.    |
| <b>For DB2 only:</b>        |         |                                                                                                                                                          |
| Failedby                    | String  | This parameter is only applicable to messages in the dead queue. It is the database table where the message was located before it became dead.           |

## Errors

| Error Code      | Error Message                                                                                                                                                            |
|-----------------|--------------------------------------------------------------------------------------------------------------------------------------------------------------------------|
| ERR_PMAMI_PARAM | <p>If you enter an invalid QueueID, the interface returns an error similar to the following:</p> <p>Failed to open queue <i>queue id</i>: <i>iProcess error code</i></p> |

# deleteMessage()

Method

**Purpose** This method can be used to delete a given message.

**Type** Synchronous, IMPACT\_INFO.

**Arguments**

| Name             | Type    | Description                                                                                     |
|------------------|---------|-------------------------------------------------------------------------------------------------|
| QueueID          | Integer | The ID of the message queue from which you want message detail information.                     |
| MessageID        | String  | The message ID of the message you want to delete. Specify A11 to delete all messages.           |
| For Oracle only: |         |                                                                                                 |
| ExceptionQueue   | Boolean | Set this parameter as true if you want to delete exception messages. Otherwise set it as false. |

**Returns**

| Name        | Type    | Description                                                 |
|-------------|---------|-------------------------------------------------------------|
| AffectedNum | Integer | The number of messages that have been deleted successfully. |

**Errors**

| Error Code      | Error Message                                                                                                                                                      |
|-----------------|--------------------------------------------------------------------------------------------------------------------------------------------------------------------|
| ERR_PMAMI_PARAM | If you enter an invalid QueueID, the interface returns an error similar to the following:<br><br>Failed to open queue <i>queue id</i> : <i>iProcess error code</i> |

## restoreDeadMessage()

### Method

**Purpose** This method can be used to restore a dead message to the queue from which it came.

**Type** Synchronous, IMPACT\_INFO.

### Arguments

| Name                            | Type   | Description                                                                                                                                                 |
|---------------------------------|--------|-------------------------------------------------------------------------------------------------------------------------------------------------------------|
| MessageID                       | String | The message ID of the message you want to restore. Specify ALL to restore all dead messages.                                                                |
| <b>For Oracle and DB2 only:</b> |        |                                                                                                                                                             |
| QueueID                         | String | The ID of the queue to which dead messages will be restored.                                                                                                |
| <b>For SQL Server Only:</b>     |        |                                                                                                                                                             |
| ProcessName                     |        | A logical process name. This parameter specifies the resource process from which the dead messages came.                                                    |
| ToQueueID                       |        | The Destination Queue ID - the ID of the queue to which you wish to restore the message. This queue must be hosted by the process specified by ProcessName. |

### Returns

| Name        | Type    | Description                                                       |
|-------------|---------|-------------------------------------------------------------------|
| AffectedNum | Integer | The number of dead messages that have been restored successfully. |

Errors

| Error Code      | Error Message                                                                                                                                                    |
|-----------------|------------------------------------------------------------------------------------------------------------------------------------------------------------------|
| ERR_PMAMI_PARAM | <p>If you enter an invalid QueueID, the interface returns an error similar to the following:</p> <p>Failed to open queue <i>queue id:iProcess error code</i></p> |

## Appendix F **Using the plist Utility to Obtain Information About TIBCO iProcess Engine Facilities**

This appendix describes how to use the `SWDIR/util/plist` utility to obtain information about a range of TIBCO iProcess Engine facilities.

### Topics

---

- [Overview of the plist Utility, page 463](#)
- [Node Information, page 466](#)
- [Procedure Information, page 467](#)
- [Installed and Uninstalled Table Information, page 471](#)
- [Role Information, page 473](#)
- [Long Term Locked Item Information, page 474](#)
- [Mail Item Information, page 475](#)
- [User Information, page 482](#)
- [WIS Queue Information, page 483](#)
- [Case Information, page 485](#)
- [Subcase Information, page 488](#)
- [Step Information, page 489](#)
- [Field Information, page 491](#)
- [Step Status Information, page 492](#)
- [Audit Trail Information, page 493](#)
- [Group Membership Information, page 494](#)
- [Attribute Value Information, page 495](#)
- [Outstanding Mail Information, page 496](#)
- [Procedure Version Information, page 497](#)

- [Queue Participation Information, page 498](#)
- [Queue Redirection Information, page 499](#)
- [Pool Server Performance Information, page 500](#)
- [Mbox Information, page 501](#)
- [Information about OS or UVAPI Users, page 503](#)



## Overview of the plist Utility

The `SWDIR/util/plist` utility provides the ability to list information about a range of TIBCO iProcess Engine facilities. In this section, it introduces the list of options that can be used with the `SWDIR/util/plist` utility.

### General Usage of the SWDIR/util/plist Utility

To find the list of options, which can be used together with the `SWDIR/util/plist` utility, use the following command:

- On Microsoft Windows:  
`SWDIR/util/plist /?`
- On UNIX:  
`SWDIR/util/plist -?`

### Functions for the SWDIR/util/plist Command Options

The `SWDIR/util/plist` utility is used with an option command. The options and the functions of each option command are listed in the following table.

Table 13 *plist Command Options (Sheet 1 of 3)*

| Option | Function                            | Command Line                                                               |
|--------|-------------------------------------|----------------------------------------------------------------------------|
| -a     | list audit trail                    | <code>plist -a [nodename]<br/>&lt;procedure&gt; ALL &lt;casenum&gt;</code> |
| -A     | list attribute value                | <code>plist -A [nodename]<br/>&lt;group&gt; &lt;user&gt;</code>            |
| -c     | list cases for procedure            | <code>plist -c [nodename]<br/>&lt;procname&gt;</code>                      |
| -C     | list sub-cases status for procedure | <code>plist -C [nodename]<br/>&lt;procname&gt;</code>                      |
| -d     | list steps in procedure             | <code>plist -d [nodename]<br/>&lt;procname&gt;</code>                      |
| -D     | list step status                    | <code>plist -D [nodename]<br/>&lt;procname&gt;</code>                      |
| -f     | list fields in procedure            | <code>plist -f [nodename]<br/>&lt;procname&gt;</code>                      |

Table 13 *plist Command Options (Sheet 2 of 3)*

| Option | Function                                                            | Command Line                                                                                                 |
|--------|---------------------------------------------------------------------|--------------------------------------------------------------------------------------------------------------|
| -G     | list group memberships                                              | <code>plist -G [nodename]<br/>&lt;group&gt;   &lt;user&gt;</code>                                            |
| -l     | list long term locked items                                         | <code>plist -l [username]</code>                                                                             |
| -m     | list mail items for queue                                           | <code>plist -m &lt;queue&gt;  <br/>ALLQUEUES</code>                                                          |
| -mW    | List mail items for queue including Work Queue Parameters and CDQPs | <code>plist -mW<br/>&lt;queue&gt;   ALLQUEUES</code>                                                         |
| -M     | list Mbox information                                               | <code>plist -M<br/>&lt;MBSetName[,MBSetName[,MBSetName]...][interval]&gt;, page 501</code>                   |
| -n     | list nodes                                                          | <code>plist -n</code>                                                                                        |
| -o     | list outstanding mail                                               | <code>plist -o &lt;procedure&gt;<br/>ALL   &lt;casenum&gt; ALL   &lt;queue&gt;<br/>ALL   &lt;node&gt;</code> |
| -p     | list procedures                                                     | <code>plist -p [nodename]</code>                                                                             |
| -P     | display procedure version information                               | <code>plist -P [ALL<br/>[version ALLVERS]] &lt;procname&gt;<br/>[version ALLVERS]]</code>                    |
| -Q     | list queue participation information                                | <code>plist -Q</code>                                                                                        |
| -r     | list roles                                                          | <code>plist -r [nodename]</code>                                                                             |
| -R     | list queue redirection information                                  | <code>plist -R</code>                                                                                        |
| -s     | list installed tables                                               | <code>plist -s [nodename]</code>                                                                             |
| -t     | list uninstalled tables                                             | <code>plist -t [nodename]</code>                                                                             |
| -T     | get performance data from pool servers                              | <code>plist -T[g] &lt;pool svr<br/>id ALL&gt; [interval [count]]</code>                                      |
| -u     | list users                                                          | <code>plist -u [nodename]</code>                                                                             |

Table 13 *plist Command Options (Sheet 3 of 3)*

| Option | Function                   | Command Line                       |
|--------|----------------------------|------------------------------------|
| -U     | list the OS or UVAPI users | <code>plist -U</code>              |
| -w     | list WIS queue information | <code>plist -w [WIS Number]</code> |

The following options are used in combination with the options, which are shown in the previous table:

- -v Verbose (list extra information), for example: `plist -nv` (verbose nodes)
- -x Format output for scripts
- -x TIBCO iProcess Engine 2000 compatibility mode



The options are case sensitive.

## Node Information

- Command**
- The following commands output the node and any slave node information:
- To return the information about any node or slave nodes:  
`plist -n`
  - To return additional information about the node, like Flags and Step Name:  
`plist -nv`

**Returns**

The `plist -n` and `plist -nv` commands return the following information.

| Column | Description                                                                                                                                                                                                                                                                                                               |
|--------|---------------------------------------------------------------------------------------------------------------------------------------------------------------------------------------------------------------------------------------------------------------------------------------------------------------------------|
| Flags  | Bit field is used to represent single bit flags. The meaning for each of the single bits is as follows: <ul style="list-style-type: none"><li>1 is record used.</li><li>2 acknowledge connection.</li><li>4 specifies a slave node.</li><li>8 specifies the node is awaiting removal by the background process.</li></ul> |

- Example**
- The following examples show the output node information of the commands.
- Input the `SWDIR/util/plist -n` command. The output is shown as follows.

| Name     | Type | Cert Mail | SW Ver | RPC Ver | Mail Address |
|----------|------|-----------|--------|---------|--------------|
| ipc_nod1 | ?    |           | 11.3   | 3.0     |              |

- Input the `SWDIR/util/plist -nv` command. The output is shown as follows.

| Name     | Flags | Type | Step Name  | Cert Mail | Mail Address |
|----------|-------|------|------------|-----------|--------------|
| ipc_nod1 | 3     | ?    | ipc_nod1.n |           |              |

## Procedure Information

---

- Command**     The following commands output the procedure information:
- To return the procedure information:  
`plist -p [nodename]`
  - To return additional information about the total number of cases for each procedure:  
`plist -pX`
  - To return additional procedure information about Version, StartStep, and Directory:  
`plist -pv`
  - To return additional procedure information about NumCase, CurCases, and DedCases:  
`plist -pvX`

**Returns**     The `plist -p`, `plist -pX`, `plist -pvX` and `plist -pv` commands return the following information.

| Column | Description                                                                                                                                                                                                                                                                                             |
|--------|---------------------------------------------------------------------------------------------------------------------------------------------------------------------------------------------------------------------------------------------------------------------------------------------------------|
| Owner  | The owner of the procedure.                                                                                                                                                                                                                                                                             |
| Number | <p>The information in this column is displayed in the <i>reference_number:time_number</i> format, where:</p> <ul style="list-style-type: none"> <li>• <i>reference_number</i> is the unique reference number.</li> <li>• <i>time_number</i> is the number of times the record has been used.</li> </ul> |

| Column      | Description                                                                                                                                                                                                                                                                                                                                                                                                                                                                                                                                                                                                                                                                                                                                                                                                                                   |
|-------------|-----------------------------------------------------------------------------------------------------------------------------------------------------------------------------------------------------------------------------------------------------------------------------------------------------------------------------------------------------------------------------------------------------------------------------------------------------------------------------------------------------------------------------------------------------------------------------------------------------------------------------------------------------------------------------------------------------------------------------------------------------------------------------------------------------------------------------------------------|
| Flags       | <p>The meaning for each flags is:</p> <ul style="list-style-type: none"><li>• N networks.</li><li>• a admin functions.</li><li>• s start cases.</li><li>• I this procedure is a Sub-procedure.</li><li>• H this procedure has a Sub-procedure.</li><li>• m management reports.</li><li>• M Management reports exist.</li><li>• P Auto purge ON.</li><li>• w Working days.</li><li>• h hidden case description.</li><li>• o optional case description.</li><li>• 0 field addressee NA.</li><li>• T this procedure is a template.</li><li>• :WITH this procedure is withdrawn.</li><li>• :REL this procedure is released.</li><li>• :UNR this procedure is unreleased.</li><li>• :INC this procedure is incomplete.</li><li>• :MOD this procedure is a model.</li><li>• :WIC WITHDRAWN_INC.</li><li>• :DEL this procedure is deleted.</li></ul> |
| Name        | The name of the procedure.                                                                                                                                                                                                                                                                                                                                                                                                                                                                                                                                                                                                                                                                                                                                                                                                                    |
| Description | The description of the procedure.                                                                                                                                                                                                                                                                                                                                                                                                                                                                                                                                                                                                                                                                                                                                                                                                             |
| NumCases    | <p>Displayed if the <code>plist -pX</code> command is used.</p> <p>The latest started case number.</p>                                                                                                                                                                                                                                                                                                                                                                                                                                                                                                                                                                                                                                                                                                                                        |
| Version     | <p>Displayed if the <code>plist -pv</code> or <code>plist -pvX</code> command is used.</p> <p>This column displays the procedure version number in X:Y format, where:</p> <ul style="list-style-type: none"><li>• X is the major version number.</li><li>• Y is the minor version number.</li></ul>                                                                                                                                                                                                                                                                                                                                                                                                                                                                                                                                           |

| Column    | Description                                                                                                                          |
|-----------|--------------------------------------------------------------------------------------------------------------------------------------|
| StartStep | Displayed if the <code>plist -pv</code> or <code>plist -pvX</code> command is used.<br>The name of the start step for the procedure. |
| CurCases  | Displayed if the <code>plist -pvX</code> command is used.<br>The total number of the cases in a procedure.                           |
| DedCases  | Displayed if the <code>plist -pvX</code> command is used.<br>The total number of dead cases in a procedure.                          |

**Example** The following examples show the output procedure information of the commands.

- Input the `SWDIR/util/plist -p` command. The output is shown as follows.

| Owner     | Number | Flags         | Name     | Description         |
|-----------|--------|---------------|----------|---------------------|
| Administ  | 1:1    | -----P-:REL   | \$EMAIL  | Electronic Mail     |
| Administ  | 3:1    | -H-----W:REL  | TESTFUL  | Automated Test      |
| Framework |        |               |          |                     |
| Administ  | 4:1    | --I-----W:REL | TESTPRC1 | Automated Test Proc |

- Input the `SWDIR/util/plist -pX` command. The output is shown as follows.

| Owner    | Number | Flags       | Name     | Description     | NumCases |
|----------|--------|-------------|----------|-----------------|----------|
| Administ | 1:1    | -----P-:REL | \$EMAIL  | Electronic Mail | 0        |
| Administ | 2:1    | -----P-:REL | \$SYSTEM | System Info     | 0        |
| Administ | 3:1    | -----W:INC  | TP1      |                 | 0        |
| Administ | 4:1    | -----W:INC  | TEST     |                 | 0        |

- Input the `SWDIR/util/plist -pv` command. The output is shown as follows.

| Name     | Flags         | Version | StartStep | Directory  |
|----------|---------------|---------|-----------|------------|
| \$EMAIL  | -----P-:REL   | 0:0     | MESSAGE1  | \$email.p  |
| \$SYSTEM | -----P-:REL   | 0:0     | SYSINFO   | \$system.p |
| TESTFUL  | -H-----W:REL  | 0:0     | FULSCR01  | testful.p  |
| TESTPRC1 | --I-----W:REL | 0:1     | START     | testprc1.p |

- Input the `SWDIR/util/plist -pvX` command. The output is shown as follows.

| Name     | Flags       | Version | StartStep | Directory  | NumCase | CurCases | DedCases |
|----------|-------------|---------|-----------|------------|---------|----------|----------|
| \$EMAIL  | -----P-:REL | 0:0     | MESSAGE1  | \$email.p  | 0       | 0        | 0        |
| \$SYSTEM | -----P-:REL | 0:0     | SYSINFO   | \$system.p | 0       | 0        | 0        |
| TP1      | -----W:INC  | 0:0     |           | tpl.p      | 0       | 0        | 0        |
| TEST     | -----W:INC  | 0:0     |           | test.p     | 0       | 0        | 0        |



## Installed and Uninstalled Table Information

---

This section lists the plist commands that return the installed or uninstalled tables information.

### Installed Table Information

**Command** The following commands output the installed table information:

- To return the information about installed table items:  
`plist -s [nodename]`
- To return additional information about Subfield, Type, Length, and Decimal:  
`plist -sv`

**Example** The following examples show the output node information of the commands.

- Input the `SWDIR/util/plist -s` command. The output is shown as follows.

---

```
Name

HARDWARE
SOFTWARE
CUSTOMERS
PROSPECTS
```

---

- Input the `SWDIR/util/plist -sv` command. The output is shown as follows.

---

| Name      | Subfield | Type | Length | Decimal |
|-----------|----------|------|--------|---------|
| -----     |          |      |        |         |
| PROSPECTS |          |      |        |         |
|           | CONAME   | A    | 20     | 0       |
|           | STREET   | A    | 20     | 0       |
|           | TOWN     | A    | 20     | 0       |
|           | COUNTY   | A    | 20     | 0       |
|           | POST     | A    | 20     | 0       |
|           | COUNTRY  | A    | 20     | 0       |

---

### Uninstalled Table Information

**Command** The following commands output the uninstalled table information:

- To return the information about uninstalled table items:  
`plist -t [nodename]`

- To return additional information about uninstalled table items:  
`plist -tv`

**Returns** The output contains the same column names as the output of the `SWDIR/util/plist -s` command. For more information, see Example in [Installed Table Information on page 471](#).

## Role Information

---

**Command** The following command returns the information about user's roles:

```
plist -r [nodename]
```

**Returns** The `plist -r` command returns the following information.

| Column | Description                                                     |
|--------|-----------------------------------------------------------------|
| Name   | Name of the role.                                               |
| User   | Name of the (user or group) queue that the role is assigned to. |

**Example** Input the `SWDIR/util/plist -r` command. The output is shown as follows.

| Name         | User          |
|--------------|---------------|
| -----        | -----         |
| LOAN MANAGER | Dev1@ipc_nod1 |

## Long Term Locked Item Information

**Command**      The following commands output the long term locked item information:

- To return the information about long term locked items:  
`plist -l [username]`
- To return Locker, UserName, and RQID information:  
`plist -lv`

**Returns**      The `plist -l`, and `plist -lv` commands return the following information.

| Column  | Description                                                             |
|---------|-------------------------------------------------------------------------|
| Locker  | User who has the work item locked (for example, when in group mailbox). |
| Procnum | The procedure number. The number of times the record is used.           |
| RQID    | The unique reference assigned internally.                               |

**Example**      The following examples show the output node information of the commands.

- Input the `SWDIR/util/plist -l` command. The output is shown as follows.

|       |      |          |       |          |       |                  |
|-------|------|----------|-------|----------|-------|------------------|
| Q     | Node | Procname | Case# | Stepname | Flags | Case Description |
| ----- |      |          |       |          |       |                  |

- Input the `SWDIR/util/plist -lv` command. The output is shown as follows.

|               |      |       |        |          |      |         |          |         |         |      |
|---------------|------|-------|--------|----------|------|---------|----------|---------|---------|------|
| Q             | Node | Flags | Locker | UserName | Host | Procnum | Procname | Casenum | Dirname | RQID |
| Deadline-time |      |       |        |          |      |         |          |         |         |      |
| -----         |      |       |        |          |      |         |          |         |         |      |

## Mail Item Information

---

- Command**     The following commands output the mail item information:
- To return the information about mail items:  
`plist -m <queueName> | ALLQUEUES`
  - To return work queue parameters:  
`plist -mW <queueName> | ALLQUEUES`
  - To return Locker, Username, Host, Procnum, Stepname, RQID, and Deadline-time:  
`plist -mv <queueName> | ALLQUEUES`
  - To return Case-Description, Case-Starter, Step-Description, Procedure-Description, Step-Flags, Proc-Flags, Arrival-time, and PVer:  
`plist -mvv <queueName> | ALLQUEUES`

**Returns**     The `plist -m`, `plist -mv`, `plist -mvv`, and `plist -mW` commands return the following information.

| Column | Description                                                                                                                                                                             |
|--------|-----------------------------------------------------------------------------------------------------------------------------------------------------------------------------------------|
| QName  | The name of the queue.                                                                                                                                                                  |
| RQID   | The unique reference assigned internally.                                                                                                                                               |
| Case#  | The case number. It can be the CID or CCR. The CID is the case ID, a unique reference used internally by TIBCO iProcess Engine. The CCR is referred to as a case control record number. |

| Column   | Description                                                                                                                                                                                                                                                                                                                                                                                                                                                                                                                                                                                                |
|----------|------------------------------------------------------------------------------------------------------------------------------------------------------------------------------------------------------------------------------------------------------------------------------------------------------------------------------------------------------------------------------------------------------------------------------------------------------------------------------------------------------------------------------------------------------------------------------------------------------------|
| Flags    | <p>The meaning for each flag is:</p> <ul style="list-style-type: none"><li>• s mail suspended.</li><li>• m item has no memos (for WIS only).</li><li>• r item awaiting forwarding (for WIS only).</li><li>• T test mail.</li><li>• G item is locked for a long term.</li><li>• f not available for opening or forwarding.</li><li>• U invalid addressee.</li><li>• S start step.</li><li>• X the deadline.</li><li>• D this mail has a deadline.</li><li>• P this mail has been purged.</li><li>• L item is open and locked by the user.</li><li>• N new piece of mail.</li><li>• F free record.</li></ul> |
| Locker   | <p>Displayed if the <code>plist -mv</code> or <code>plist -mvv</code> command is used.</p> <p>User who has the work item locked (for example, when in group mailbox).</p>                                                                                                                                                                                                                                                                                                                                                                                                                                  |
| UserName | <p>Displayed if the <code>plist -mv</code> or <code>plist -mvv</code> command is used.</p> <p>The user who owns this queue, or the group who owns this work item.</p>                                                                                                                                                                                                                                                                                                                                                                                                                                      |
| Host     | <p>Displayed if the <code>plist -mv</code> or <code>plist -mvv</code> command is used.</p> <p>The node ID, which is associated with the work item.</p>                                                                                                                                                                                                                                                                                                                                                                                                                                                     |
| Procnum  | <p>Displayed if the <code>plist -mv</code> or <code>plist -mvv</code> command is used.</p> <p>The procedure number. The number of times the record is used.</p>                                                                                                                                                                                                                                                                                                                                                                                                                                            |

| Column                | Description                                                                                                                                                                  |
|-----------------------|------------------------------------------------------------------------------------------------------------------------------------------------------------------------------|
| Procname              | <p>Displayed if the <code>plist -mv</code> or <code>plist -mvv</code> command is used.</p> <p>The name of the procedure.</p>                                                 |
| Casenum               | <p>Displayed if the <code>plist -mv</code> or <code>plist -mvv</code> command is used.</p> <p>The Case number.</p>                                                           |
| Stepname              | The name of the step.                                                                                                                                                        |
| Pno                   | <p>Displayed if the <code>plist -mv</code> or <code>plist -mvv</code> command is used.</p> <p>The place number. The place is a unique number allocated to each step.</p>     |
| Deadline-time         | <p>Displayed if the <code>plist -mv</code> or <code>plist -mvv</code> command is used.</p> <p>The date and time when the deadline (if defined) expires on the work item.</p> |
| Case-Description      | <p>Displayed if the <code>plist -mvv</code> command is used.</p> <p>The description of the case, which the work item belongs to.</p>                                         |
| Case-Starter          | <p>Displayed if the <code>plist -mvv</code> command is used.</p> <p>The user who started the case, which the work item belongs to.</p>                                       |
| Step-Description      | <p>Displayed if the <code>plist -mvv</code> command is used.</p> <p>The description of the step.</p>                                                                         |
| Procedure-Description | <p>Displayed if the <code>plist -mvv</code> command is used.</p> <p>The description of the procedure, which generated the work item.</p>                                     |

| Column     | Description                                                                                                                                                                                                                                                                                                                                                                                                                                                                                                                                                                                      |
|------------|--------------------------------------------------------------------------------------------------------------------------------------------------------------------------------------------------------------------------------------------------------------------------------------------------------------------------------------------------------------------------------------------------------------------------------------------------------------------------------------------------------------------------------------------------------------------------------------------------|
| Step-Flags | <p>Displayed if the <code>plist -mvv</code> command is used.</p> <p>The meaning for each flag is:</p> <ul style="list-style-type: none"><li>• <code>w</code> means withdraw.</li><li>• <code>v</code> means view.</li><li>• <code>R</code> means rebuild.</li><li>• <code>O</code> means outonly.</li><li>• <code>F</code> means forward.</li><li>• <code>E</code> means edit.</li><li>• <code>S</code> means status.</li><li>• <code>d</code> means deadline.</li><li>• <code>a</code> means action.</li><li>• <code>D</code> means document.</li><li>• <code>A</code> means address.</li></ul> |



| Column       | Description                                                                                                                                                                                                                                                                                                                                                                                                                                                                                                                                                                                                                                                                                                                                                                                                                                                                                                                         |
|--------------|-------------------------------------------------------------------------------------------------------------------------------------------------------------------------------------------------------------------------------------------------------------------------------------------------------------------------------------------------------------------------------------------------------------------------------------------------------------------------------------------------------------------------------------------------------------------------------------------------------------------------------------------------------------------------------------------------------------------------------------------------------------------------------------------------------------------------------------------------------------------------------------------------------------------------------------|
| Proc-Flags   | <p>Displayed if the <code>plist -mvv</code> command is used.</p> <p>The meaning for each flags is:</p> <ul style="list-style-type: none"> <li>• N networks.</li> <li>• a admin functions.</li> <li>• s start cases.</li> <li>• I this procedure is a Sub-procedure.</li> <li>• H this procedure has a Sub-procedure.</li> <li>• m management reports.</li> <li>• M Management reports exist.</li> <li>• P Auto purge ON.</li> <li>• W Working days.</li> <li>• h hidden case description.</li> <li>• o optional case description.</li> <li>• 0 field addressee NA.</li> <li>• T this procedure is a template.</li> <li>• :WITH this procedure is withdrawn.</li> <li>• :REL this procedure is released.</li> <li>• :UNR this procedure is unreleased.</li> <li>• :INC this procedure is incomplete.</li> <li>• :MOD this procedure is a model.</li> <li>• :WIC WITHDRAWN_INC.</li> <li>• :DEL this procedure is deleted.</li> </ul> |
| Arrival-time | <p>Displayed if the <code>plist -mvv</code> command is used.</p> <p>The timestamp when the work item is delivered to the queue.</p>                                                                                                                                                                                                                                                                                                                                                                                                                                                                                                                                                                                                                                                                                                                                                                                                 |
| PVer         | <p>Displayed if the <code>plist -mvv</code> command is used.</p> <p>The version number of the procedure, which generated the work item.</p>                                                                                                                                                                                                                                                                                                                                                                                                                                                                                                                                                                                                                                                                                                                                                                                         |

**Example** The following examples show the output node information of the commands.

- Input the `SWDIR/util/plist -m queue` command where queue is the name of the queue. The output is shown as follows.

| QName | ReqID | PName  | Case# | Stepname | Flags      | Case | Description |
|-------|-------|--------|-------|----------|------------|------|-------------|
| queue | 301   | MORT01 | 201   | TAKEAPP  | ----S----- | Rain |             |
| queue | 951   | MORT01 | 601   | REVAPP   | -----N-    | test |             |
| queue | 952   | MORT01 | 551   | REVAPP   | -----N-    | test |             |
| queue | 1051  | MORT01 | 701   | TAKEAPP  | ----S----- | t    |             |
| queue | 1201  | MORT01 | 801   | REVAPP   | -----N-    | qq   |             |
| queue | 1251  | MORT01 | 651   | REVAPP   | -----N-    | xxx  |             |

- Input the `SWDIR/util/plist -mW queue` command where `queue` is the name of the queue. The output is shown as follows.

| QName | ReqID      | PName  | Case# | Stepname | Flags      | Case | Description |
|-------|------------|--------|-------|----------|------------|------|-------------|
| queue | 301        | MORT01 | 201   | TAKEAPP  | ----S----- | Rain |             |
|       | WQParam1 = |        |       |          |            |      |             |
|       | WQParam2 = |        |       |          |            |      |             |
|       | WQParam3 = |        |       |          |            |      |             |
|       | WQParam4 = |        |       |          |            |      |             |
| queue | 951        | MORT01 | 601   | REVAPP   | -----N-    | test |             |
|       | WQParam1 = |        |       |          |            |      |             |
|       | WQParam2 = |        |       |          |            |      |             |
|       | WQParam3 = |        |       |          |            |      |             |
|       | WQParam4 = |        |       |          |            |      |             |

- Input the `SWDIR/util/plist -mv queue` command where `queue` is the name of the queue. The output is shown as follows.

| QName    | Flags      | Locker         | UserName       | Host   | Procnum | Procname | Casenum | Stepname |
|----------|------------|----------------|----------------|--------|---------|----------|---------|----------|
| Pno      | RQID       | Deadline-time  |                |        |         |          |         |          |
| queue    | ----S----- |                | swadmin@ipe113 | ipe113 | 3:1     | MORT01   | 201:201 | TAKEAPP  |
| 3        | 301        | 3000/365 23:15 |                |        |         |          |         |          |
| queue    | -----N-    |                | ipe113         | 3:1    | MORT01  | 601:601  | REVAPP  | 4        |
| 3000/365 | 23:15      |                |                |        |         |          |         |          |
| queue    | -----N-    |                | ipe113         | 3:1    | MORT01  | 551:551  | REVAPP  | 4        |
| 3000/365 | 23:15      |                |                |        |         |          |         |          |
| queue    | ----S----- |                | swadmin@ipe113 | ipe113 | 3:1     | MORT01   | 701:701 | TAKEAPP  |
| 3        | 1051       | 3000/365 23:15 |                |        |         |          |         |          |
| queue    | -----N-    |                | ipe113         | 3:1    | MORT01  | 801:801  | REVAPP  | 4        |
| 1201     | 3000/365   | 23:15          |                |        |         |          |         |          |
| queue    | -----N-    |                | ipe113         | 3:1    | MORT01  | 651:651  | REVAPP  | 4        |
| 1251     | 3000/365   | 23:15          |                |        |         |          |         |          |

- Input the `SWDIR/util/plist -mvv ALLQUEUES` command. The output is shown as follows.

| Flags                    | Locker           | UserName                 | Host             | Procnum      | Procname | Casenum | Stepname    |
|--------------------------|------------------|--------------------------|------------------|--------------|----------|---------|-------------|
| Pno                      | RQID             | Deadline-time            | Case-Description | Case-Starter |          |         |             |
| Step-Description         |                  | Procedure-Description    | Step-Flags       | Proc-Flags   |          |         |             |
| Arrival-time             | PVer             |                          |                  |              |          |         |             |
| -----S-----              |                  | administrator@sql_11_3_0 | sql_11_3_0       | 3:1          | SS1      |         | 51:51       |
| STEP1                    | 3 51             | 3000/12/31 23:15 dd1     |                  |              |          |         |             |
| administrator@sql_11_3_0 |                  |                          |                  |              |          |         | --R---S-aDA |
| -----W:UNR               | 2012/06/26 10:14 | 0.0                      |                  |              |          |         |             |
| -----S-----              |                  | administrator@sql_11_3_0 | sql_11_3_0       | 3:1          | SS1      |         | 101:101     |
| STEP1                    | 3 101            | 3000/12/31 23:15 tt2     |                  |              |          |         |             |
| administrator@sql_11_3_0 |                  |                          |                  |              |          |         | --R---S-aDA |
| -----W:UNR               | 2012/06/26 15:40 | 0.0                      |                  |              |          |         |             |

# User Information

---

**Command**      The following commands output the user information:

- To return the information about users:  
`plist -u [nodename]`
- To return additional information about the directory:  
`plist -uvx`

**Example**      The following examples show the output node information of the commands.

- Input the `SWDIR/util/plist -u` command. The output is shown as follows.

---

```
Name

Administrator
Agent
COMUsers
Dev1
Dev2
Dev3
Dev4
```

---

- Input the `SWDIR/util/plist -uvx` command. The output is shown as follows.

---

```
Administrator:C:\swserver\ipc_nod1\queues
Agent:C:\swserver\ipc_nod1\queues
COMUsers:C:\swserver\ipc_nod1\queues
Dev1:C:\swserver\ipc_nod1\queues
Dev2:C:\swserver\ipc_nod1\queues
Dev3:C:\swserver\ipc_nod1\queues
Dev4:C:\swserver\ipc_nod1\queues
FranMgr:C:\swserver\ipc_nod1\queues
```

---

## WIS Queue Information

**Command** The following command returns the information about WIS queue:

```
plist -w [WIS Number]
```

where `WIS number` is an option to only display the details for a specific Work Item Server.

**Returns** The `plist -w` command returns the following information.

| Column    | Description                                                                                                                                                                                                                                                                                                                                                                                                                                                                                                                                                                                                                                                                                                       |
|-----------|-------------------------------------------------------------------------------------------------------------------------------------------------------------------------------------------------------------------------------------------------------------------------------------------------------------------------------------------------------------------------------------------------------------------------------------------------------------------------------------------------------------------------------------------------------------------------------------------------------------------------------------------------------------------------------------------------------------------|
| WIS       | The number of the WIS (starting from 0). For example, if you have 5 WISes, the number of each WIS should be 0, 1, 2, 3, and 4.                                                                                                                                                                                                                                                                                                                                                                                                                                                                                                                                                                                    |
| QueueName | The name of the queue allocated to WIS.                                                                                                                                                                                                                                                                                                                                                                                                                                                                                                                                                                                                                                                                           |
| Flags     | The meaning for each flag is as follows: <ul style="list-style-type: none"> <li>• <code>D</code> specifies the queue is disabled (this would normally be when the system has just been started and the queues have not yet been allocated to a WIS).</li> <li>• <code>U</code> specifies there are urgent items in this queue.</li> <li>• <code>G</code> specifies this is a group queue.</li> <li>• <code>T</code> specifies this is a test queue.</li> <li>• <code>D</code> specifies there are items in this queue with deadlines set.</li> <li>• <code>N</code> specifies there is new mail in this queue.</li> <li>• <code>M</code> specifies there is mail in this queue (i.e. it is not empty).</li> </ul> |
| #Items    | The number of items in the queue.                                                                                                                                                                                                                                                                                                                                                                                                                                                                                                                                                                                                                                                                                 |
| #NewP     | The number of new items in the queue.                                                                                                                                                                                                                                                                                                                                                                                                                                                                                                                                                                                                                                                                             |
| #Dead     | The number of items in the queue with deadlines.                                                                                                                                                                                                                                                                                                                                                                                                                                                                                                                                                                                                                                                                  |
| #Urgent   | The number of urgent items in the queue.                                                                                                                                                                                                                                                                                                                                                                                                                                                                                                                                                                                                                                                                          |

**Example** Input the `SWDIR/util/plist -w` command. The output is shown as follows.

| WIS QueueName                    |               | Flags   | #Items | #Newp | #Dead | #Urgent |
|----------------------------------|---------------|---------|--------|-------|-------|---------|
| -----                            |               |         |        |       |       |         |
| 1                                | Administrator | -----NM | 6      | 6     | 0     | 0       |
| 2                                | Agent         | --G--NM | 8      | 8     | 0     | 0       |
| 1                                | COMUsers      | --G---- | 0      | 0     | 0     | 0       |
| 2                                | Dev1          | -----M  | 1      | 0     | 0     | 0       |
| Shared memory slots in use: 1.3% |               |         |        |       |       |         |

**Note** For more information about how to use this command, see [Monitoring the WIS Processes on page 391](#).

## Case Information

**Command** The following commands output the case information:

- To return the information about cases:  
`plist -c [nodename] <procname>`  
or  
`plist -cv [nodename] <procname>`
- To return Mail:  
`plist -cX [nodename] <procname>`  
or  
`plist -cvX [nodename] <procname>`
- To return PVer and PPrC:  
`plist -cvv [nodename] <procname>`

**Returns** The `plist -c`, `plist -cv`, `plist -cX`, `plist -cvv`, and `plist -cvX` commands return the following information.

| Column            | Description                                                                                                                                            |
|-------------------|--------------------------------------------------------------------------------------------------------------------------------------------------------|
| CNum              | The unique case number.                                                                                                                                |
| CID               | The case ID, which is a unique reference used internally by TIBCO iProcess Engine. It is sometimes referred to as a case control record number or CCR. |
| Sts               | The case status, LIVE or DEAD.                                                                                                                         |
| yyyy/ddd<br>hh:mm | If the case status is Dead, the column displays the date and time when starting the case, otherwise it displays nothing.                               |
| Case Description  | Information about the case.                                                                                                                            |
| Starter           | User who started the case.                                                                                                                             |
| Mail              | Displayed if the <code>-X</code> option is used.<br>The number of the outstanding addressees.                                                          |
| PVer              | Displayed if the <code>-plist -cvv</code> command is used.<br>The version number of the procedure.                                                     |

| Column | Description                                                                                                                                                                                                                                                                                                                                                                                                                                                             |
|--------|-------------------------------------------------------------------------------------------------------------------------------------------------------------------------------------------------------------------------------------------------------------------------------------------------------------------------------------------------------------------------------------------------------------------------------------------------------------------------|
| PPrc   | Displayed if the <code>-plist -cvv</code> command is used.<br><br>The procedure precedence.<br><br>Three characters are displayed in the output, the order of the characters represents the procedure precedence.<br><br>The meaning for each character is: <ul style="list-style-type: none"><li>• <code>u</code> specifies Unreleased procedure.</li><li>• <code>m</code> specifies Model procedure.</li><li>• <code>r</code> specifies Released procedure.</li></ul> |

**Example** The following examples show the output node information of the commands.

- Input the `SWDIR/util/plist -c maintem` command where `maintem` is the procedure name. The output is shown as follows.

| CNum | CID  | Sts  | Case Description | Starter       | yyyy/ddd hh:mm |
|------|------|------|------------------|---------------|----------------|
| 1452 | 1452 | DEAD | ex1              | Dev1@ipc_nod1 | 2012/097 12:30 |
| 1453 | 1453 | LIVE | con1             | Dev1@ipc_nod1 | 2012/097 14:31 |
| 1454 | 1454 | DEAD | con2             | Dev1@ipc_nod1 | 2012/097 14:33 |
| 1455 | 1455 | DEAD | con3             | Dev1@ipc_nod1 | 2012/097 14:34 |
| 1456 | 1456 | LIVE | lab3.2.7         | Dev1@ipc_nod1 | 2012/097 15:25 |
| 1502 | 1502 | DEAD | ex2              | Dev1@ipc_nod1 | 2012/097 12:18 |
| 1503 | 1503 | DEAD | 3.2.4            | Dev1@ipc_nod1 | 2012/097 18:21 |
| 1504 | 1504 | LIVE | 3.2.1.2          | Dev1@ipc_nod1 | 2012/097 15:48 |
| 1505 | 1505 | DEAD | 3.2.a            | Dev1@ipc_nod1 | 2012/097 16:53 |
| 1552 | 1552 | DEAD | ex3              | Dev1@ipc_nod1 | 2012/097 12:29 |

- Input the `SWDIR/util/plist -cX ss1` command where `ss1` is the procedure name. The output is shown as follows.

| CNum | CID | Sts  | Case Description | Starter           | Mail | yyyy/ddd hh:mm |
|------|-----|------|------------------|-------------------|------|----------------|
| 1    | 1   | DEAD | aa1              | administrator@sql | 0    | 2012/178 10:12 |
| 51   | 51  | LIVE | dd1              | administrator@sql | 1    | 3000/365 23:15 |
| 101  | 101 | LIVE | tt2              | administrator@sql | 1    | 3000/365 23:15 |

- Input the `SWDIR/util/plist -cvv ss1` command where `ss1` is the procedure name. The output is shown as follows.



| CNum  | CID  | Sts  | Case Description | Starter                  | yyyy/ddd hh:mm |
|-------|------|------|------------------|--------------------------|----------------|
| PVer  | PPrc |      |                  |                          |                |
| ----- |      |      |                  |                          |                |
| 1     | 1    | DEAD | aa1              | administrator@sql_11_3_0 | 2012/178 10:1  |
| 2 0.0 | umr  |      |                  |                          |                |
| 51    | 51   | LIVE | dd1              | administrator@sql_11_3_0 |                |
| 0.0   | umr  |      |                  |                          |                |
| 101   | 101  | LIVE | tt2              | administrator@sql_11_3_0 |                |
| 0.0   | umr  |      |                  |                          |                |

# Subcase Information

**Command**     The following command returns the information about sub-cases:  
`plist -C [nodename] <procname>`

**Returns**     The `plist -C` command returns the following information.

| Column            | Description                                                                                                                                            |
|-------------------|--------------------------------------------------------------------------------------------------------------------------------------------------------|
| CNum              | Case number.                                                                                                                                           |
| CID               | The case ID, which is a unique reference used internally by TIBCO iProcess Engine. It is sometimes referred to as a case control record number or CCR. |
| yyyy/ddd<br>hh:mm | If the case status is Dead, the column displays the date and time when starting the case, otherwise it displays nothing.                               |
| Case Description  | Information about the case.                                                                                                                            |
| Starter           | User who started the case.                                                                                                                             |

**Example**     Input the `SWDIR/util/plist -C maintem` command where `maintem` is the procedure name. The output is shown as follows.

| CNum | CID | Sts    | Case Description | Starter          | yyyy/ddd hh:mm |
|------|-----|--------|------------------|------------------|----------------|
| 1    | 1   | (null) | -D- case1        | swadmin@swnod012 | 2012/097 12:30 |
| 101  | 101 | (null) | -D- test2        | swadmin@swnod012 | 2012/097 14:31 |
| 201  | 201 | (null) | --- test3        | swadmin@swnod012 | 2012/097 14:33 |

## Step Information

---

**Command**     The following command returns the information about steps:  
`plist -d [nodename] <procname>`

**Returns**     The `plist -d` command returns the following information.

| Column | Description                                                                                                                                                                                                                                                                                                                                                      |
|--------|------------------------------------------------------------------------------------------------------------------------------------------------------------------------------------------------------------------------------------------------------------------------------------------------------------------------------------------------------------------|
| Flags  | The meaning for each flag is as follows: <ul style="list-style-type: none"><li>• w auto-withdraw on deadline expire.</li><li>• v view.</li><li>• R dynamic rebuilding.</li><li>• O output only.</li><li>• F forwarding.</li><li>• E edit.</li><li>• S status.</li><li>• d deadlines.</li><li>• a actions.</li><li>• D document.</li><li>• A addressee.</li></ul> |

---

| Column  | Description                                                                                                                                                                                                                                                                                                                                                    |
|---------|----------------------------------------------------------------------------------------------------------------------------------------------------------------------------------------------------------------------------------------------------------------------------------------------------------------------------------------------------------------|
| Types   | <div>The meaning for each type is as follows:<ul style="list-style-type: none"><li>• 0 step.</li><li>• 1 management report.</li><li>• 2 script.</li><li>• 3 event.</li><li>• 4 EIS.</li><li>• 5 SUBPROC.</li><li>• 6 NULLSTPE.</li><li>• 7 EAI STEP.</li><li>• 8 INTERNAL.</li><li>• 9 MULTISUBPROC.</li><li>• 10 GRAFTSTEP.</li><li>• 11 TCS.</li></ul></div> |
| Place   | <div>The unique number that is allocated to each step.</div>                                                                                                                                                                                                                                                                                                   |
| ExFlags | <div>The meaning for each flag is as follows:<ul style="list-style-type: none"><li>• I specifies the step ignores the Case Suspend Function.</li><li>• S specifies TIBCO iProcess Engine form.</li><li>• P specifies the step ignores the Case Suspend Function.</li></ul></div>                                                                               |

**Example**     Input the `SWDIR/util/plist -d maintem` command where `maintem` is the procedure name. The output is shown as follows.

| Flags       | Type | Name     | Description            | Place | ExFlags | Lines |
|-------------|------|----------|------------------------|-------|---------|-------|
| -----S-aDA  | 0    | \$PANIC1 | Exception notification | 1     | 0       | 4096  |
| -----S-aDA  | 0    | \$PANIC2 | Exception resolution   | 2     | 0       | 4096  |
| --R---SdaDA | 0    | TAKEAPP  | Take Application       | 3     | 0       | 45    |
| --R---SdaDA | 0    | REVAPP   | Review Application     | 4     | 0       | 5     |
| --R---S-aDA | 0    | NOTIFY   | Manager Notification   | 5     | 0       | 4     |
| --R---SdaDA | 0    | APPRAISE | Property Appraisal     | 6     | 0       | 10    |
| --R---SdaDA | 0    | ACCTREV  | Account Review         | 8     | 0       | 13    |
| --R---S-aDA | 0    | DECLINED | Application Declined   | 9     | 0       | 9     |

## Field Information

**Command** The following command returns the information about fields:  
`plist -f [nodename] <procname>`

**Returns** The `plist -f` command returns the following information.

| Column | Description                                                                                                                                                                                                                                                                |
|--------|----------------------------------------------------------------------------------------------------------------------------------------------------------------------------------------------------------------------------------------------------------------------------|
| Offset | The position in the pack file that the case data is kept.                                                                                                                                                                                                                  |
| Name   | The field name.                                                                                                                                                                                                                                                            |
| Typ    | The meaning for each type is as follows: <ul style="list-style-type: none"> <li>• A ASC II .</li> <li>• R real.</li> <li>• D date.</li> <li>• M management report field.</li> <li>• F memo.</li> <li>• C composite.</li> <li>• T time.</li> <li>• X attachment.</li> </ul> |
| MID    | The memo ID.                                                                                                                                                                                                                                                               |
| Marks  | Not in use.                                                                                                                                                                                                                                                                |
| Flags  | Not in use.                                                                                                                                                                                                                                                                |

**Example** Input the `SWDIR/util/plist -f maintem` command where `maintem` is the procedure name. The output is shown as follows.

| Offset | Name       | Typ | Len | DP/MID | Marks | Flags | Dbase |
|--------|------------|-----|-----|--------|-------|-------|-------|
| 0      | \$PANICDIR | A   | 8   | 0      | 0     | 0000h |       |
| 10     | \$PANICFLD | A   | 15  | 0      | 0     | 0000h |       |
| 27     | \$PANICRSP | A   | 1   | 0      | 0     | 0000h |       |

# Step Status Information

**Command**      The following command returns the information about step status:  
`plist -D [nodename] <procname>`

**Returns**        The `plist -D` command returns the following information.

| Column  | Description                                                                                                                                                                        |
|---------|------------------------------------------------------------------------------------------------------------------------------------------------------------------------------------|
| Options | The meaning for each option is as follows: <ul style="list-style-type: none"><li>• W withdraw.</li><li>• O outstanding.</li><li>• R released.</li><li>• . not processed.</li></ul> |

**Example**        Input the `SWDIR/util/plist -D maintem` command where `maintem` is the procedure name. The output is shown as follows.

```
Step Status Listing for procedure: TEM2051
Case : $$TRNAADAR RARRARUE
 PPAEOPCECE EWEECEPD
 AAKVTPCCCM TACMCSDI
 NNEAIRTLEI RIEIRUAT
 IIAPFARIPN YTINELT
 CCPPYIENTD VDVTE
 12P SVEEE E S
 E DDR
=====
1452 : ..RRR.....
1453 : ..RRWRR.R.
1454 : ..RRWR.R..
1455 : ..RRWRRR..
1456 : ..RRWRR.R.
1502 : ..RRW.....
1503 : ..RRWRR.RR
1504 : ..RRWRR.R.
1505 : ..RRWR.R.. R.....
1552 : ..RRW.....
```

## Audit Trail Information

**Command** The following command returns the information about audit trail:

```
plist -a [nodename] <procedure> ALL|<casenum>
```

**Returns** The `plist -a` command returns the following information.

| Column           | Description                                          |
|------------------|------------------------------------------------------|
| Step Description | The description of the steps.                        |
| Event            | The description of the event.                        |
| User             | The name of the user who performed this audit event. |
| yyyy/dd<br>hh:mm | The date and time when the audit event occurred.     |

**Example** Input the `SWDIR/util/plist -a maintem all` command where `maintem` is the procedure name. The output is shown as follows.

| Step Description     | Event        | User           | yyyy/mm/dd hh:mm |
|----------------------|--------------|----------------|------------------|
|                      | Start        | Dev1@ipc_nod1  | 2012/04/06 12:10 |
| Take Application     | Processed To | Dev1@ipc_nod1  | 2012/04/06 12:10 |
| Take Application     | Released By  | Dev1@ipc_nod1  | 2012/04/06 12:11 |
| Review Application   | Processed To | Agent@ipc_nod1 | 2012/04/06 12:11 |
| Review Application   | Expired      | Agent@ipc_nod1 | 2012/04/06 12:11 |
| Manager Notification | Processed To | Dev1@ipc_nod1  | 2012/04/06 12:11 |
| Review Application   | Released By  | Dev1@ipc_nod1  | 2012/04/06 12:12 |
| Manager Notification | Released By  | Dev1@ipc_nod1  | 2012/04/06 12:30 |
|                      | Terminated   |                | 2012/04/06 12:30 |

# Group Membership Information

---

- Command

The following command returns the information about group membership:  
`plist -G [nodename] <group>|<user>`
- Returns

The output varies according to whether a username or a group name is specified in the command.
- Example

Input the `SWDIR/util/plist -G super1` command where `super1` is a group name. The output is shown as follows.

---

```
Groups for user: super1

OFFICER

Members of Group: officer

Administrator
Super2
Super3
Super4
Super99
Super1
```

---



## Attribute Value Information

---

**Command** The following command returns the information about attribute values:  
`plist -A [nodename] <group>|<user>`

**Returns** The `plist -A` command returns the following information.

| Column    | Description                                             |
|-----------|---------------------------------------------------------|
| Attribute | An item of information about a user.                    |
| Value     | The specific informaion of the attribute for the user . |

**Example** Input the `SWDIR/util/plist -A swadmin` command where `awadmin` is a user name. The output is shown as follows.

| Attribute    | Value     |
|--------------|-----------|
| -----        | -----     |
| DESCRIPTION  | Dev1      |
| LANGUAGE     | English   |
| MENUNAME     | PRODEF    |
| QSUPERVISORS | Super1    |
| SORTMAIL     | PROCEDURE |
| USERFLAGS    |           |

## Outstanding Mail Information

**Command**      The following command returns the information about outstanding mail:  
`plist -o <procedure> ALL|<casenum> ALL|<queue> ALL|<node>`

**Returns**      The `plist -o` command returns the following information.

| Column           | Description                                                       |
|------------------|-------------------------------------------------------------------|
| Casenum          | Unique case number for this case.                                 |
| Case Description | Cases description supplied when the case starts.                  |
| Stepname         | The name of the outstanding step.                                 |
| Addressee        | The name of the queue that the outstanding step has been sent to. |
| CaseID           | The unique ID of the work item.                                   |

**Example**      Input the `SWDIR/util/plist -o maintem 1254 all all` command where `maintem` is the procedure, `1254` is the case number. The output is shown as follows.

| Casenum | Case Description       | Stepname | Addressee      | CaseID |
|---------|------------------------|----------|----------------|--------|
| 1254    | mkw requesting vehicle | AUTH_OCS | user27@mkw2000 | 3629   |

## Procedure Version Information

**Command** The following command returns the information about procedure version:  
`plist -P [ALL [version|ALLVERS]] <procname> [version|ALLVERS]]`

**Returns** The `plist -P` command returns the following information.

| Column    | Description                                                                                                                                                                                         |
|-----------|-----------------------------------------------------------------------------------------------------------------------------------------------------------------------------------------------------|
| Procedure | The name of the procedure.                                                                                                                                                                          |
| Version   | This column displays the procedure version number in X.Y format where: <ul style="list-style-type: none"> <li>• X is the major version number.</li> <li>• Y is the minor version number.</li> </ul> |
| User      | User who created the procedure in this version.                                                                                                                                                     |
| Status    | This column displays the status of the procedure: <ul style="list-style-type: none"> <li>• Released</li> <li>• Incoplete</li> <li>• Unreleased</li> <li>• Model</li> <li>• Withdrawn</li> </ul>     |
| Comment   | The unique ID of the work item.                                                                                                                                                                     |

**Example** Input the `SWDIR/util/plist -P` command. The output is shown as follows.

|                    |         |          |                        |
|--------------------|---------|----------|------------------------|
| Procedure:\$EMAIL  |         |          |                        |
| Version            | User    | Status   | Comment                |
| -----              |         |          |                        |
| 0.0                | swadmin | RELEASED | New Procedure Imported |
|                    |         |          |                        |
| Procedure:\$SYSTEM |         |          |                        |
| Version            | User    | Status   | Comment                |
| -----              |         |          |                        |
| 0.0                | swadmin | RELEASED | New Procedure Imported |

## Queue Participation Information

**Command**     The following command returns the information about queue participation:  
`plist -Q`

**Returns**     The `plist -Q` command returns the following information.

| Column     | Description                                                                                                                                       |
|------------|---------------------------------------------------------------------------------------------------------------------------------------------------|
| Queue Name | The name of the queue that this participation record allows users to participate in.                                                              |
| Days       | Days of the week that users can participate in the specified Queue Name column. For example, -TWT-SS indicates every day except Monday or Friday. |
| Date Range | Date and time when participation starts and ends.                                                                                                 |
| User       | User who is allowed to participate.                                                                                                               |

**Example**     Input the `SWDIR/util/plist -Q` command. The output is shown as follows.

| Queue Name | Days    | Date Range                        | User    |
|------------|---------|-----------------------------------|---------|
| *swadmin   | MTWTFSS |                                   | martynw |
| martynw    | MTWTF-- | 2000/03/09 09:00 2000/03/10 18:00 | swuser1 |

## Queue Redirection Information

---

**Command** The following command returns the information about queue redirection:  
`plist -R`

**Returns** The `plist -R` command returns the following information.

| Column      | Description                                                 |
|-------------|-------------------------------------------------------------|
| Queue Name  | The name of the queue from which work items are redirected. |
| Destination | The name of the queue to which work items are redirected.   |
| Start       | The date and time when the queue redirection starts.        |
| End         | The date and time when the queue redirection ends.          |

**Example** Input the `SWDIR/util/plist -R` command. The output is shown as follows.

| Queue Name | Destination | Start            | End              |
|------------|-------------|------------------|------------------|
| -----      |             |                  |                  |
| martynw    | swadmin     | 2000/03/09 18:00 | 2000/03/10 09:00 |

---

## Pool Server Performance Information

**Command**     The following command returns the information about pool server performance:  
`plist -T[g] <pool svr id|ALL> [interval [count]]`

**Returns**     The `plist -T` command returns the following information.

| Column        | Description                                                      |
|---------------|------------------------------------------------------------------|
| Pool Svr ID   | The RPC Pool Server ID.                                          |
| Svr Up Time   | (Not in use.) Cases description supplied when the case starts.   |
| Svr Work Time | (Not in use.) The RPC Pool Server work time.                     |
| Num Users     | The total numbers of users who connected to the RPC Pool Server. |
| Date/Time     | The date and time when the command was run.                      |

**Example**     Input the `SWDIR/util/plist -T ALL 60 60` command. The command example provides performance data for all RPC pool servers every 60 seconds for the next hour. The output is shown as follows.

| Pool Svr ID | Svr Up Time | Svr Work Time | Num Users | Date / Time      |
|-------------|-------------|---------------|-----------|------------------|
| 10          | 0           | 0             | 10        | 2012/04/25 11:53 |

## Mbox Information

**Command** The following command returns the number of messages and the corresponding queue names that belong to the specified Mbox set:

```
plist -M <MBSetName[,MBSetName[,MBSetName]...][interval]>
```

where:

- `MBSetName` is the descriptive name of the Mbox set.
- `interval` is the time interval (in seconds) that the command returns an output.



The command keeps returning an output until you stop it. To stop running the command, press Ctrl+C.

**Returns** The `plist -M` command displays the following information.

| Column                                                                   | Description                                                                                                                                                                                                                                      |
|--------------------------------------------------------------------------|--------------------------------------------------------------------------------------------------------------------------------------------------------------------------------------------------------------------------------------------------|
| Timestamp                                                                | The time when returning an output.                                                                                                                                                                                                               |
| <i>queue_name</i><br>(the first column after the Timestamp row)          | The descriptive name of the queue that belongs to the Mbox set you specified in the input.<br><br>See <a href="#">Administering Message Queues and Mbox Sets on page 315</a> for more information about Mbox sets, message queues, and messages. |
| <i>number_of_messages</i><br>(the second column after the Timestamp row) | The total number of messages in the queue.                                                                                                                                                                                                       |

**Example**     Input the *SWDIR/util/plist -M BGMBSET, WMDMBSET 5* command where BGMBSET and WMDMBSET are the name of the Mbox set, and 5 is the time interval. The output is shown as follows.

---

|           |                     |
|-----------|---------------------|
| Timestamp | 2012-04-13_14:06:53 |
| BGMBBOX1  | 0                   |
| BGMBBOX2  | 0                   |
| WISMBOX1  | 0                   |
| WISMBOX2  | 0                   |
| Timestamp | 2012-04-13_14:06:58 |
| BGMBBOX1  | 0                   |
| BGMBBOX2  | 0                   |
| WISMBOX1  | 0                   |
| WISMBOX2  | 0                   |

---



## Information about OS or UVAPI Users

---

**Command** The following command returns the information about OS or TIBCO iProcess User Validation API users:

```
plist -U
```

The command output depends on your setting in the *SWDIR\etc\staffpms* file. If you specified the pathname of the user validation package on line 15 in the *staffpms* file, then the output displays the validation system user accounts. Otherwise, it displays the operating system user accounts.

For more information about TIBCO iProcess User Validation API, see *TIBCO iProcess User Validation API User's Guide*. For more information about configuring the *staffpms* file, see [Specifying an External User Validation Package on page 32](#).

**Returns** The `plist -U` command returns the following information.

| Column      | Description           |
|-------------|-----------------------|
| Name        | The name of the user. |
| Description | User description.     |

**Example** Input the *SWDIR/util/plist -U* command. The output is shown as follows.

---

| name                        | description |
|-----------------------------|-------------|
| -----                       |             |
| Administrator\Administrator |             |
| ClientName\Dev1             | Dev1        |
| ClientName\Dev2             | Dev2        |
| ClientName\Dev3             | Dev3        |
| ClientName\Dev4             | Dev4        |

---



# Index

## A

activity monitoring and work queue delta  
     configuration [268](#)  
 ADD\_AQ\_PORT\_RANGE [364](#)  
 ADD\_RANGE [354](#)  
 attribute value information [495](#)  
 audit trail information [493](#)  
 AUDIT\_CASEDATA\_CHANGED [270](#), [270](#)  
 AUDIT\_OPENKEEP [206](#)  
 AUTO\_PURGE\_DELAY [302](#)

## B

BG\_LEAVER\_SUPER\_AS\_DEST [183](#)  
 BG\_MAX\_ACTIONS\_PER\_TRANS [264](#)

## C

case data normalization [403](#)  
 case information [485](#)  
 case prediction configuration [290](#)  
 CCOUNT\_CACHE\_REFRESH [207](#)  
 CHECK\_EAIWITHDRAW\_ONPURGE [265](#)  
 CHECKFREQ [184](#)  
 CNUM\_SEQ\_CACHE [260](#)  
 CSTART\_AUTO\_REFRESH [294](#)

## D

DBGMEMSIZE\_KB [157](#)  
 DBQD\_MAX\_CACHED\_MESSAGES [242](#)  
 DBQD\_MAX\_FIL\_SESSIONS [243](#)

DEF\_MINOR\_VERS [304](#), [304](#)  
 DEL\_AQ\_PORT\_RANGE [366](#)  
 DEL\_RANGE [356](#)  
 DEPLOY\_XSL\_OUT\_ENCODING [158](#)  
 dequence numbering configuration [259](#)  
 DISABLE\_CASE\_COUNTING [295](#)  
 DISABLE\_USER\_CHECK [296](#)  
 DISABLE\_USER\_LIST [297](#)  
 DMD\_PROCESS\_INTERVAL [185](#)

## E

EAI plug-In registry entries [414](#)  
 EAI server plug-in [410](#)  
 EAI\_NEEDS\_MSRTC [159](#)  
 EMPTYMBOXSLEEP [244](#)  
 EMPTYMBOXSLEEP\_INC [246](#)  
 EMPTYMBOXSLEEP\_MAX [247](#)  
 ENABLE\_CASE\_PREDICTION [291](#)  
 error  
     sw\_errortimestamp [17](#)  
     sw\_warntimestamp [17](#)  
 EXACT\_OPERATION\_TIMESTAMP [160](#)

## F

field information [491](#)  
 FIL\_PROCDEF\_CACHE\_SIZE [305](#)  
 FREE\_WIS\_SESSION [162](#)

## G

group membership information [494](#)

**I**

iapjms\_java.log [419](#)  
 IAPJMS\_PORTNO [272](#)  
 IAPJMS\_PUBLISH [273](#)  
 IAPJMS\_ROLLBACK [274](#)  
 IAPJMS\_SIMPLETOPIC [279](#)  
 IAPJMS\_SYNCHRONOUS [275](#)  
 IAPJMS\_TIMEOUT [276](#), [276](#)  
 IAPJMS\_TOPICNAME [277](#)  
 IGNORE\_PACK\_CHANGED [208](#), [208](#)  
 information about OS or UVAPI users [503](#)  
 installed table information [471](#)  
 iProcess Objects Director [314](#)  
 IQL\_RETRY\_COUNT [248](#)  
 IQL\_RETRY\_DELAY [249](#)

**J**

JVMPROPS [280](#)

**L**

LDAP\_UV [163](#)  
 LOGON\_OS\_LOCATION [164](#)  
 long term locked item information [474](#)

**M**

mail item information [475](#)  
 MAX\_AGE\_BEFORE\_RESETPOST [190](#)  
 MAX\_PREDICTION\_LOOPS [292](#)  
 MAX\_SUB\_PROCEDURE\_DEPTH [307](#)  
 Mbox information [501](#)  
 MBSET\_READ\_BG [251](#)  
 MBSET\_READ\_PREDICT [252](#)  
 MBSET\_READ\_WIS [253](#)  
 MBSET\_WRITE\_BG [254](#)  
 MBSET\_WRITE\_PREDICT [255](#)

MBSET\_WRITE\_WIS [256](#)  
 message and Mbox processing configuration [240](#)  
 MIGRATE\_LIVE\_CASES [167](#)  
 MINFREEKB [191](#)  
 MOD\_AQ\_PORT\_RANGE [365](#)  
 MOD\_RANGE [358](#)  
 modify an existing EAI plug-In entry [413](#)

**N**

NORMALISE\_CASE\_DATA [168](#)

**O**

OS\_USER\_LOCATIONS [298](#)  
 outstanding mail information [496](#)

**P**

plist utility [461](#)  
 PM\_AUTO\_BOOT [192](#)  
 pool server performance information [500](#)  
 PROC\_VER\_COMMENT [309](#)  
 PROC\_VER\_INC [310](#)  
 PROC\_VER\_NUM\_INSTANCES [311](#)  
 procedure configuration [301](#)  
 procedure information [467](#)  
 procedure version information [497](#)  
 process management configuration [179](#)  
 PROCESS\_AUTO\_DUMPLOG [193](#)  
 PROCESS\_AUTO\_RESTARTS [194](#)  
 PROCESS\_MAX\_RESTARTS [195](#)  
 PROCESS\_MIN\_RESTART\_PERIOD [196](#)  
 PROCESS\_SLEEP [197](#)

## Q

queue participation information [498](#)  
 queue redirection information [499](#)

## R

REG [410](#)  
 REQID\_SEQ\_CACHE [261](#)  
 role information [473](#)  
 roleinfo.log [420](#)  
 RPC Service [21](#), [21](#)  
 RPC\_BLOCK [300](#)  
 RPC\_SVR\_CONTROL [212](#)  
 RPC\_SVR\_NUM\_THREADS [213](#)  
 rpcport.log [420](#)  
 RV\_DAEMON [287](#)  
 RV\_NETWORK [288](#)  
 RV\_SERVICE [289](#)

## S

SET\_RANGE [359](#)  
 SHMKEY\_ID [214](#)  
 SHOW\_PORTS [361](#)  
 SHOW\_RANGES [363](#)  
 SHUTDOWN\_MIGRATION\_MESSAGE [281](#)  
 staffcfg file [44](#)  
 step (directive) information [489](#)  
 step status information [492](#)  
 SUBCASE\_START\_AUTOCOMMIT [198](#)  
 sw\_error.log [419](#)  
 sw\_warn file [17](#)  
 sw\_warn.log [419](#)  
 sweaireg [412](#)  
 swjmx\_java.log [420](#)  
 SWLIB\_PATH [282](#)  
 system  
   backup  
     strategy [419](#), [421](#), [425](#), [441](#)

## T

THRESHOLD\_FAIL\_TIMES\_TO\_REPORT\_IQL\_MES  
   [257](#)  
 TIBCO iProcess Workspace (Windows)  
   configuration [293](#)  
 TIBCO Rendezvous configuration [286](#)  
 TIBCO\_HOME [xxii](#)  
 TIMEZONE [172](#)  
 transaction control configuration [263](#)  
 troubleshooting work queues [399](#)

## U

uninstalled table information [471](#)  
 UNPROCESSED\_DL\_POST\_LIMIT [200](#)  
 UNREG command [412](#)  
 unregister (remove) an EAI plug-In [412](#)  
 USE\_NEXT\_MESSAGE\_TO\_DEQUEUE [258](#)  
 user information [482](#)  
 userinfo.log [419](#)

## W

WAITID\_SEQ\_CACHE [262](#)  
 WINTIME\_RESYNC\_NOTICE [174](#)  
 WINTIME\_RESYNC\_PERIOD [175](#)  
 WINTIME\_RESYNC\_TOLERANCE [177](#)  
 WIS [389](#)  
 WIS and WQS process configuration [202](#)  
 WIS processes [391](#)  
 WIS queue information [483](#)  
 WIS\_CACHE\_POOL\_SIZE [215](#)  
 WIS\_CACHE\_THRESHOLD [216](#)  
 WIS\_CACHE\_WAIT\_TIME [217](#)  
 WIS\_CDQP\_DATA\_RECACHE\_BATCH [218](#)  
 WIS\_CHECK\_STAFFO\_RETRY\_COUNT [219](#)  
 WIS\_FILTER\_THREAD\_BOUNDARIES [220](#)  
 WIS\_FILTER\_THREAD\_POOL\_SIZE [222](#)  
 WIS\_INDEX\_REFRESH [223](#)  
 WIS\_LOCK\_POOL\_SIZES [224](#)

WIS\_NEW\_ITEM\_BATCH\_SIZE [226](#)  
WIS\_QCHANGE\_EXTENDED\_CHECK [227](#)  
WIS\_SESSION\_TIMEOUT [229](#)  
WIS\_SESSION\_TIMEOUT\_SHUTDOWN [230](#)  
WIS\_UPDATE\_LENGTH [232](#)  
WIS\_USE\_PRIORITY\_ESCALATION [234](#)  
wiswarn.log [420](#)  
WQDJMS\_PORTNO [284](#)  
WQDJMS\_TOPICNAME [285](#)  
WQS [383](#)  
WQS\_GATHER\_RPC\_STATS [235](#)  
WQS\_NUM\_SEARCH\_SLOTS [236](#)  
WQS\_PERSIST\_SHMEM [237](#)  
WQS\_WIS\_USER\_COUNT [238](#)  
wqswarn.log [420](#)

## X

XPC\_READ\_UNCOMMITTED [178](#)